Two Parts, Complete—28 Pages. Part I—Telegraph News Sheet—16 Pages

The Los Angeles Times

Standing Fast for Liberty and Law, Equal Rights and Industrial Freedom

R ANNUM $9.00 | Per Month, 75 Cents. Or 2½ Cents a Copy. | THURSDAY MORNING, DECEMBER 1, 1910. | On All News Stands, Trains and Streets 5 CENTS

THE SKY.

EF WEATHER REPORT.

...complete weather report will be found on ..., Part II.)

...DRAFT—For Los Angeles and vicinity: ... light north wind. For San Francisco ... Cloudy, with rain; moderate ...

...TERDAY.—Maximum temperature, 67 ...mum, 42 deg. Wind, 8 a.m., north, ... 7 miles; 5 p.m., northwest, velocity 5 ...

THE PAPER TODAY.

...reading matter..... 71
...advertising matter..... 125

The Times

INDEX TO PARTS AND PAGES.

I.

...ther Case Takes Strange Turn.
...ety Woman Drops Dead in Jail.
...Photos Published to Mark Twain.
...ent Prices Will Stay High.
...ersonalities Along the Pacific Coast.
...ews at the National Capital.
...pers of the Los Angeles Stage.
...ew Records in the Field of Sport.
...s Angeles County Correspondence.
...outh of Tehachapi News Budget.
...ily News in Brief. Vital Record.

II.

...ragic Police Policy Ruins Saloon-keeper.
...Office Book Up Every Possible Game.
...Public Services. City Hall and Courts.
...From the Fairgrounds Oil Fields.
...The Editorial Page: Pen Points.
..."The Gay Life of the City."
...Society in Los Angeles Society.
...Sports, Pastimes, Pastimes for Women.
..."Broke Prisoner" Goes to State's Prison.
...Looking to See Where Ark Landed.
...Market Reports: Financial Items.
...The Railroad World: Local Traffic Record.

POINTS OF THE NEWS IN THIS ISSUE.

...CITY.—Bird men have predict that Los ... will be the center for winter avia... ...ny world's records will be broken ... next year.

...ional merchandising agent of Chicago con... ...ludes home after the shoot... ...a perfect cash dividend, is quoted ...s going to close up his business.

...will be opened today for proposed ex... ...government breakwater, looking ... harbor, marking another step in trend ...

...suicide of saloon-keeper lies tragic ...ground out of arbitrary policy of the ...Commission, which declined to grant ...matter of his permit when his health ...

...man is sentenced to a nine... ...term in jail for vagrancy by police ...

...judge states he does not be... ...testimony of woman witness in Tel... ...case, and publicly discredits her.

...ly upon to install grids ...ty Prosecutor, letter of ordinance ...is lined up in.

...CALIFORNIA. Senate task for ...ion of the governance of the City of ...Angeles. Bill introduced by Senator ...of San Diego with body of ...ion regulating water supply and ...

...Owner throws blame for ...Bonita Canyon fire on ...

...Valley Railroad is commenced ...Ardmore dastily, according to assur...

...girl slaps in boy's efficacy with ...Question-keeper and pair cure to grief.

...Committee of Arizona Constitu... ...Convention, votes dire penalty ...Election, Republicans may re...

...children school ...Interior tribe ...of Mr. Carnegie ...and girls to please ...ambassador intention of ...claimed from jail for ...

...Mark admits that he has ...with but desire that he be ...divorce.

...Court of California orders new ...of Louis Glass, convicted of bri... ...supervisors.

...woman of Oakland, under ...for petty crimes alleged to have ...died in Los Angeles, drops head in jail.

...FINAL EASTERN. Gruesome Yuletide ...at national capital—but it is safe as ...the time, not Today in the finals.

...State College raises ten-months-old ...that the Old Guard at the hospital, ...Riverside and is examined to death ...

...physicians of Chicago alarmed by ...outbreaks upon women by negroes, who ...and rob victims.

...jurist scores law which permits man ...on jury though not home his residents ...

...years defending Hattie Le Blanc, ac... ...murder of Massachusetts physician, ...conviction by charging widow of dead ...of his killing.

...Pacific Coast Railroad chancellor ...offer of Braddock to save lives $1,500,000 ...as utterance of fool.

...Bronx actor leaves Brooklyn stage with ...of stranger yelling in his ears, and ...his mother's bungalow.

...girl sues estate of dead millionaire ...wages at the rate of $1 per day ...days.

...suits sued for breach of promise ...by refusal to wed girl who does not ...her photograph.

...Frederick Cook confesses in magazine ...to really does not know whether ...reached the North Pole, but pleads that ...entitles him justice.

...Dr. Cook forced to tramp upstairs be... ...elevator goes out of commission.

...elevator girl and Pauline Chase sat for ...Graham-White and Tantalizing reporters by ...could get together and tantalize reporters by ...whether engaged or married.

...ing to new weather records, town ...4-footmeter weather records, town ...Dec. 1 will move on toward Florida.

...Weather Bureau predicts destruction of orange crop.

...subscriptions of New York postmaster ...to start fund to prevent antiseptic ...

...Days of United States pay tribute to ...memory of Mark Twain.

...Governor Gates "puts" into burning ...was treasurer of aged women after fire ...refuse to aid.

...American sachet, with one of ...reported lost in fiery storm long ...of France.

...election campaign hinging to ex... ...charges of fraud on part of federal ...

...of Manchester underscoundrels for ...and is reported on justice jury. ...trial and pulled scalped at ...Chief, the latter served old favorites, ...to grant their demands at pot of ...

BIG FIRE SWEEPS SALEM.

...Blocks of Building Destroyed ...and Five Hundred Feople Are Homeless.

...BY DIRECT WIRE TO THE TIMES.]

...Tex.) Nov. 30.[Ex... ...ch.] Fly tight ...ript away earlybreo... ...l, entailing a lo... of Mr. Apeop horless, ...ly from a ...

...following ... County ...Angeles m... estated ...listened to ...arguous ...and bade him ...

...Quite undaun...y's ...some lackey to ...00); ...Morocco's portr... six ...had to read it o... ...ng ...e I did." ...

...called 'Capt...

NOTABLE.

PAY TRIBUTE TO MARK TWAIN.

Noted Men of Nation Honor His Memory

Intellect, Power and Wealth of Land Gathered at Carnegie Hall.

William Dean Howells Presides; Cannon and Champ Clark Speak.

Tell of Famous Humorist as "Prince of Lobbyists" at Washington.

[ASSOCIATED PRESS NIGHT REPORT.]

NEW YORK, Nov. 30.—The intellect, the power and the wealth of the land gathered at Carnegie Hall tonight to pay tribute to the memory of Mark Twain.

William Dean Howells presided. Joseph G. Cannon, Speaker of the House, and Champ Clark, Speaker that may be, spoke from the same platform. Dr. Henry Van Dyke of Princeton, Henry Watterson, George W. Cable, Booth Tarkington, J. Pierpont Morgan, John Luther Long and many others were among those invited.

The meeting was under the auspices of the Academy of Arts and Letters.

Mr. Howells spoke briefly.

"I believe I can safely promise," he said, "that the commemoration will not be formal or funereal. The man himself could no more be formalized than flame. His vivid genius ranged at will through all the ways of life. Now that it is freed to the pathless amplitude of the skies, it could hardly offer a pattern of conventional observation.

WHAT HE MIGHT HAVE SAID.

"If the mind and make of our commemoration could be left to him, we might imagine him saying:

"'Why, of course you must not make a solemnity of it; you must not have it that sort of obsequy. I should want you to be serious about—that is, sincere, and you could not be sincere if you ran to eulogy. But we don't object here to any man's affection; we like to be liked as well as ever, and if any of you can remember some creditable thing about me, I should not mind his telling it, provided always he did not blink at the palliating circumstances, the mitigating motives, the selfish considerations that always accompany every noble action.

"'I shouldn't like to be made out a miracle of humor, either, and left a stumbling block for any man who was intending to be moderately amusing and instructive hereafter.' At the same time I don't suppose a commemoration is exactly the occasion for dwelling on a man's shortcomings in his life or his literature.'

COMPOSITE LIKENESS.

"It seems to me that we are met tonight not so much to commemorate a great man as one who still lives in us as a contemporary. Others hereafter may prove him the greatest humorist, the kindest and wisest moralist who ever lived. We who were of his acquaintance can best offer in our collective reminiscence a composite likeness of him which will keep him real and actual."

Joseph Choate recalled that Darwin used to say he kept the remedies for sleeplessness at the head of his bed—the Bible and Innocents Abroad.

"And Darwin said he did not know which he read the most," continued Mr. Choate, "but the story that earned undying fame for the author was the jumping frog story. Not even Lin-

(Continued on Second Page.)

HER PHOTO FLATTERED.

Swain Backs Out of Wedding and Woman Sues for Breach of Promise.

[BY DIRECT WIRE TO THE TIMES.]

MILWAUKEE, Nov. 30.—[Exclusive Dispatch.] A queer romance is being aired in the suit of Mrs. Johanna Link, who demands $2000 from George Odenwalt for breach of promise. Odenwalt was looking over the family album of a friend and fancied the picture of a young woman. He declared to his friend that he "could marry that girl," and the friend at once proceeded to fix things.

Before George realized what had happened he was confronted in Milwaukee by the damsel whose picture he said had brought his heart to action. George entertained his new friend royally, she declared, even taking her to several nickel theaters. Two or three days later as they were leaving one of these places he suddenly halted and taking a good look at his companion, said: "My dear, you don't look anything like the picture; I guess we better call the whole thing off right here."

The suit followed.

DARING.

DASHES INTO BURNING HOME.

GOV. CARROLL RESCUES TREASURE OF AGED WOMAN.

Iowa's Chief Executive, Unrecognized, Answers With Heroism Pathetic Plea of Old Neighbor to Which Firemen Turned Deaf Ears.

[BY DIRECT WIRE TO THE TIMES.]

DES MOINES (Iowa) Nov. 30.—[Exclusive Dispatch.] Gov. Carroll will return tomorrow from Minneapolis, where he attended the wedding of his son today, to find himself famous. In the middle of the night he was aroused from his couch to witness the home of a neighbor burning and there performed a feat, in praise of which the capital has been ringing all day.

In the house lived Mrs. W. J. Hastie and her aged mother. They were able to leave the building uninjured but were unable to take any of their belongings, among which was a trunk in which the aged woman kept valuables.

Standing in the street in front of the house she implored the firemen to get her trunk for her, or else permit her to enter the house and get it. But the firemen would neither enter nor permit her to do so, asserting that it would be impossible to go up to a bedroom and get the trunk without being burned to death. Then Gov. Carroll stepped to the front. In the excitement none recognized him.

"I'll tackle it," he said and plunged into the door through the terrific clouds of smoke. He was gone a long time and the onlookers feared for him when suddenly he emerged pulling the trunk behind him.

SCHOONER IS MISSING.

BOSTON, Nov. 30.—Although the three-masted schooner Cox and Green, of Boston, has been twenty-two days on a passage from Baltimore to Bath, Me., her owners have not given up hope of her safety. The schooner carried nine persons—Capt. Robert W. Rickerson, his 24-year-old bride, formerly Miss Jennie H. Griffin of Malden, and a crew of seven.

B-R-R-R! UGH!

MIDDLE WEST SHIVERING AS ZERO WEATHER MO ES SOUTH.

[BY DIRECT WIRE TO THE TIMES.]

CHICAGO, Nov. 30.—[Exclusive Dispatch.] "Old-fashioned winter," which has been lurking in the offing for some time, swooped down upon Chicago in earnest today in the shape of a blizzard that set the population scurrying for shelter. It finds thousands out of employment through strikes and other causes, many empty cupboards and fireless grates. The first victim of the season was William C. Rony, aged 28, who was found frozen to death before a stove in which there was no fire.

While zero weather was not experienced today, the weather man says it is on the way and will take an extended stay when it arrives. Up in the Northwest the cold wave is increasing in intensity and advancing eastward rapidly. The British Northwest, Montana and the Dakotas, all report below-zero weather. High northwest winds added to the discomfort caused by the great drop in temperature.

FLORIDA TO SUFFER.

Today's blizzard was the final kick administered by a storm which passed over Chicago and which is now sweeping out to sea off the New England coast. Storm signals were ordered up today on Lake Michigan and Superior. The cold wave is scheduled to spread to the southeast and the forecasters say will give freezing weather as far south as the middle of Florida, which is causing annals probably means the destruction of the orange and other crops in the south. Thousands of winter tourists who have already mover south to hibernate, will find the brand of weather there very much the same as that they sought to flee from.

The average temperature for November this year is 36.4, which is 2.8 below normal. The month has been abnormal. It started in at an excess of 36.7 degrees in temperature accumulated, by the preceding ten months, but it squandered this surplus like a Democratic Congress and only 57.8 degrees remained at the close of the month. The lowest temperature was 22 and the highest 67. The month was very dry, having only 1.2 inches precipitation which accounts for the absence of storms. December, according to the official dopester, will be a chilly and hostile proposition.

THOUSANDS SUFFERING.

In Michigan today train service was badly demoralized and one line was put out of business. One foot of snow is recorded in some localities.

County Agent John W. Belmont and Sherman C. Kingsley, superintendent of the United Charities of Chicago, both declared that there were approximately 22,000 men, women and children in the city suffering for want of food, fuel, clothes and medical attention, exclusive of the [illegible] ...der, on New Year's Day. While the month's effort has produced a little more than $26,000, others have given

TABLES TURNED.

MRS. GLOVER IS ACCUSED.

Murder Case Takes Strange Turn.

Counsel for Accused Girl in Cambridge Springs Sensation.

Shows Wife Had Inclination, Opportunity, Motive for Killing.

Judge Gives Two Decisions Which Come as Blow to Prosecution.

[ASSOCIATED PRESS NIGHT REPORT.]

CAMBRIDGE (Mass.) Nov. 30.—Two decisions in favor of the defense in the trial of Hattie Le Blanc, charged with the murder of Clarence F. Glover, and the accusation by the defendant's counsel that Mrs. Lillian M. Glover, the widow, had the motive, inclination and opportunity to shoot her husband, were developments in the case today.

District Attorney Higgins fought hard to get before the jury Glover's dying statement that Hattie Le Blanc had shot him. Judge Bond overruled him, however, saying that after hearing a dozen witnesses yesterday and two today the evidence did not show that Glover knew his end was near. The District Attorney told the court "the dying declaration" was one of the essential props of the government's case and that only circumstantial evidence remained.

MRS. GLOVER ATTACKED.

The prosecution had not gone far in its evidence when it was found that the defense on cross-examination of a witness was seeking to turn the attack on Mrs. Glover. The District Attorney protested strongly, but Melvin M. Johnson, counsel for the defense, declared that he purposed to show Mrs. Glover "had the motive, the inclination, the mental and physical capacity, and the opportunity to murder her husband."

"I expect to prove this," said Mr. Johnson, "by the acts and declarations of this woman before and after her husband's murder. I desire to show that she was a vampire and I use the word advisedly."

Judge Bond decided to repeat his method of weighing the evidence before allowing it to be submitted to the jury.

EVIDENCE GOES TO JURY.

This evidence was given by Dr. N. W. Cousens, who owns the private hospital to which Glover staggered after he was shot. Dr. Cousens told of calling Mrs. Glover by telephone and of her coming to the hospital, of her refusal to see her husband, and of her going away with the request that she be notified in case of Glover's death. Later there came an inquiry by telephone as to Glover's condition and whether he had implicated his wife in the shooting.

Judge Bond then decided that the jury might hear the evidence against Mrs. Glover, and Dr. Cousens repeated his testimony under cross-examination.

The prosecution then called Mrs. Glover. She told of her discovery of the alleged relations between her husband and the defendant. She explained her failure to see her husband at the hospital by saying she was faint and was told that he was about to be operated on.

MRS. GLOVER ON STAND.

Although officers searched her house twice and she searched it once, it was not until three days after the alleged murder that Hattie Le Blanc was found hiding under a bed in one of the rooms. How she came there the witness did not know.

She identified jewelry found near the laundry as belonging to Hattie Le Blanc, as well as a handkerchief found in the laundry. She said her husband had several firearms in the house and usually carried a revolver. She identified the weapon which the prosecution claims was used. She said she had owned the laundry thirteen years and bought it with her own money. Her direct examination had not been concluded when court adjourned.

CORPSE ENDS DISCUSSION.

Row Over Which Coroner Should Take Charge Settled by Active "Dead" Man.

[BY DIRECT WIRE TO THE TIMES.]

BURLINGTON (N. J.) Nov. 30.—[Exclusive Dispatch.] Ten minutes after physicians had pronounced him dead and an undertaker was waiting to take charge of his body, the supposed corpse of a farmer named Buxby suddenly broke up an argument as to which Coroner should sit upon his sudden and mysterious demise last night.

A brother found Buxby lying face downward and apparently lifeless in a hotel room. He summoned physicians. Buxby responded to none of the remedies and was given up for dead. Upon the arrival of the undertaker there was a difference of opinion whether Coroner Bishing or Coroner-elect Leconey should be notified. This discussion waxed warm and at its height the "corpse" moved, threw the blanket [illegible] and sat up.

Clever Dodgers When Asked About Wedding.

Claude Grahame-White. Pauline Chase.

Actress and Aviator,

who sailed for England yesterday, refusing to the last to tell when they are to be married, or even if they are engaged.

TANTALIZING.

ACTRESS AND AVIATOR OFF TO ENGLAND WITH FINGERS CROSSED.

Claude Graham-White and Pauline Chase Sail on Mauretania, But Will Not Say Wheather Wedding Bells are to Ring.

[BY DIRECT WIRE TO THE TIMES.]

NEW YORK, Nov. 30.—[Exclusive Dispatch.] On the deck of the departing Mauretania today stood Pauline Chase, actress, and ward of James M. Barrie, and Claude Grahame-White, the English aviator, to whom Miss Chase has been repeatedly reported engaged.

Both of them dodged direct questions as to their intentions toward each other. But as the tug drew away from her pier, Miss Chase, who is as much given to putting other people mentally up in the air as her supposed fiance is given to going up literal air, laughed at the questioners down on the string pier and pointed a dainty finger at the aviator.

With her other hand upraised she crossed the middle finger and the index finger, after the manner of a marble-playing boy forestalling a coup by his opponent.

Then she laughed again.

REPORTERS STUMPED.

The marine reporters, who are terrible gossips when it comes to a matter of the love affairs of travelers, gathered in a dazed bunch and looking at one another.

"Now, what are you going to say she meant?" they asked one another. And as none of them could agree, this newspaper leaves it to the guess of each individual reader.

Here are a few of the suggestions put forth:

"They were already married."

"Miss Chase doesn't mean to marry Grahame-White because she does not want him."

"She wants him, but can't get him."

"She thinks he was smart enough to fool everybody who tried to corner him."

"He wants her, but can't get her."

And a few more. Certainly Miss Chase and Mr. Grahame-White had not been overcome by each other in the crowd at the sailing.

"Don't talk nonsense," said Miss Chase, whose name was added to the sailing list just before the ship sailed. "I am going back to London to play 'Peter Pan,' that's all."

Then she introduced her chaperon, Mrs. J. Frank Hale of Boston, and talked about the weather.

AVIATOR LAUGHS.

"Oh, dear, dear, stop your spoofin," was the reply of Grahame-White. Then he threw back his head and laughed with explosive heartiness.

"You fellows will print anything that you like, anyway," he said, "so now what's the use of my saying that it isn't so, or that it is?"

Grahame-White predicted that future aeroplanes would make 200 miles an hour and that passengers would ride in a glass chamber. He thought the aeroplane when developed would end war.

Irene Fenwick, leading woman in "The Speckled Band," and a friend of both Grahame-White and Miss Chase, said she knew something she wanted awfully to tell somebody, but she just mustn't.

BRITAIN UPSET.

AMAZING CHANGES FEATURE OF ENGLAND'S ELECTION CAMPAIGN.

[ASSOCIATED PRESS NIGHT REPORT.]

LONDON, Nov. 30.—The present election campaign is one of amazing changes. Lord Lansdowne's unexpected presentation of a scheme for the reform of the House of Lords, has been surpassed in suddenness by Mr. Balfour's throwing over of tariff reform as an issue of the elections.

Lord Roseberry, in the course of a speech today at Manchester, said:

"The House of Lords has ceased to exist; it has surrendered its powers to the nation. This is a fact of enormous importance."

Lord Roseberry admitted that it was deathbed repentance, but he contended that deathbed repentance, if sincere, was valid and valuable.

CHANGE PROVES SURPRISE.

Mr. Balfour's adoption of the referendum is generally attributed to pressure from an influential section of the Unionist Free Traders, led by Lord Cromer, although it is claimed by the bulk of the Unionist party, once their surprise was over, as a master stroke of skillful electioneering. The opposition leader's change of tactics took the old Conservatives completely aback and caused consternation among the ardent Protectionists.

The Liberals, on the other hand, characterized his attitude as adroit slipperiness and opportunism. The Liberal leaders have not yet had time to adjust themselves to the changed conditions.

David Lloyd George, Chancellor of the Exchequer, speaking at Llandrindrod Wells tonight, reiterated that the cost of a referendum would be $10,000,000. It was a mere device, he said, to put a more effective weapon in the hands of the wealthy classes. The Liberals would have none of it.

Augustine Birrell, Chief Secretary for Ireland, speaking at Bristol, said Balfour's proposal of the referendum was delusive, dangerous and [illegible], and calculated to [illegible] representative government.

[illegible] Works on art, color, [illegible] Home, Secretary [illegible]

...een ...ibson?

...ed, in the splendid Xmas Number of LIFE. On sale all through December 1st on all news-stands at twenty-five cents.

PATHETIC.

DROPS DEAD IN PRISON.

Society Woman Has Pathetic End.

Mrs. Clemshire, Wanted Here for Petty Crime, Expires in Oakland.

Gets Thousand Dollars from Banker; Starts Big Deals on Nothing.

Prominent Social Position in North Left for Frenzied Finance in South.

[BY DIRECT WIRE TO THE TIMES.]

SAN FRANCISCO, Nov. 30.—[Exclusive Dispatch.] Death claimed Mrs. Alice C. Clemshire this morning at the County Jail where she was a prisoner waiting to be taken back to Los Angeles to stand trial for obtaining goods under false pretenses.

She was stricken with heart failure in a room of Matron White's apartments on the fourth floor of the administration wing of the jail, which she had been allowed to occupy rather than suffer the humiliation and disgrace of being placed in a cell, and breathed her last before Dr. Curdts, the prison surgeon, could be summoned.

The matron was within a few feet of Mrs. Clemshire and was talking to her at the time she fell to the floor. Mrs. Clemshire was a sister of Harry Squires of Berkeley and had lived in Oakland for many years, where she was well known and very prominent socially. She was 57 years old, and a widow.

Coroner Tisdale took charge of the body and had it transferred to the morgue for inquest. Mrs. Clemshire had been afflicted for a number of years with heart trouble and bronchitis and the shock in connection with her sudden death to that worry over her affairs aggravated both ailments and hastened the end.

FOR TROUSSEAU.

Considerable mystery surrounded the trouble in which Mrs. Clemshire became involved in Los Angeles, particularly as to the motive which prompted her to lay herself liable to criminal prosecution. Some of this was dispelled last evening, however, when the woman confided to Sheriff Frank Barnet that the goods she disappeared with from the southern metropolis had been purchased by her for her wedding trousseau with the expectation that her husband-to-be, whose name she refrained from mentioning, would pay the bills.

She indicated that at the last moment something went wrong and the engagement was broken off, or the wedding postponed, but this Mrs. Clemshire did not make clear to the Sheriff.

After she left Los Angeles, the warrant for Mrs. Clemshire's arrest was forwarded to Sheriff Barnet to be served, and armed with it, last Monday afternoon, Deputy Sheriff Ed Sweeney took the woman into custody at her apartments, No. 1418 Telegraph avenue. She did not deny having had the goods in her possession and on the information she volunteered Sheriff Barnet located them all intact at the Victoria Hotel in San Francisco, where Mrs. Clemshire left them the day she arrived from the south.

JAIL OFFICIALS KIND.

They are still there, waiting to be returned to the store from which they were obtained, or whatever disposition the court in the southern city makes of them.

Immediately after his sister's arrest, Harry Squires employed the law firm of Fitzgerald & Abbott to look after her interests, and the attorneys did everything in their power to secure her release on bail pending the arrival of an officer from Los Angeles to return her for trial. A provision of the statutes, which requires that a bond must be approved by the court in which a criminal charge is preferred, frustrated their efforts, however, and it was incumbent upon Mrs. Clemshire to remain in jail.

Everything was done at the jail that was possible to have Mrs. Clemshire feel that she was more of a guest than prisoner there. Yesterday afternoon the Sheriff sent her in his automobile, accompanied by a deputy and her brother, to her apartments to secure what clothing she would need for her journey back to Los Angeles, and Matron White served her with special meals in the matron's own dining-room.

VELVET FOR NEW JERSEY.

State Will Receive Collateral Inheritance Tax of $194,343 from the Crocker Estate.

[ASSOCIATED PRESS NIGHT REPORT.]

TRENTON (N. J.) Nov. 30.—New Jersey will receive $194,343 as collateral inheritance tax from the estate of George Crocker, the millionaire mine owner, the appraisement of which was filed today with the State controller. The property left by Mr. Crocker, who died last December, is valued at between $11,000,000 and $12,000,000.

Mr. Crocker lived at Darlington Farm, in Bergen county, N. J. The property in this State, real and personal, together with the property at No. 1 East Sixty-fourth street, New York, was directed sold. The pr... over ...

HAD TWENTY-SIX ROOMS AT VIRGINIA HOTEL.

Mrs. Alice C. Clemshire will not be soon forgotten by [illegible] Santa Barbara. [illegible] and Dona [illegible] proprietors and realty [illegible] ...ments ... [illegible] ...ing ... [illegible] ...ing ... [illegible] ...ing

AS ALWAYS.

DIAZ READY TO LEAD TROOPS.

President of Mexico Talks on Recent Disturbance.

Present Difficulties of No Moment, He Says.

Blames Stock Exchange Manipulators for Trouble.

[BY DIRECT WIRE TO THE TIMES.]

CITY OF MEXICO, Nov. 30.—[Exclusive Dispatch.] Delegations of leading citizens of many parts of the country have called on President Diaz, during the last few days and given him personal assurance of the loyalty to the government of the people of their respective localities.

In responding to an address of this kind by Luis Lopez Masse, prosecuting attorney of the Federal district comprising the State of Oaxaca, President Diaz said:

"The present difficulties do not merit my personal attention to the agitators; but if the occasion should arise, wherein a force of even 5000 men should oppose the government, I shall be there, as I have ever been, at the head of my troops.

"The government is possessed sufficient forces to subdue the small seditious group who have been disturbing the public peace. These movements which in reality are of insignificant importance, but which the press has given large proportions, I attribute to stock exchange machinations, our bonds having lost several points through the false alarm.

"In a way, however, it is a satisfaction of confidence in our country inasmuch as these same speculators know that as soon as order is re-established, the values will resume a normal state."

DIAZ AND CORRAL TO BE INAUGURATED TODAY.

[ASSOCIATED PRESS NIGHT REPORT.]

MEXICO CITY, Nov. 30.—With simple ceremony, Gen. Diaz will take the oath of office as President of the Republic of Mexico for the eighth time tomorrow. In view of the disturbances through which the country has recently passed, the inauguration will not be marked by the season of festivities that has accompanied it in former years, but will be conducted with the same formal dignity and impressiveness.

The ceremonies will occur at 10 o'clock tomorrow morning in the hall of the Palace of Mines, where the Chamber of Deputies has been holding its session pending the completion of its new home. Only the diplomatic corps and a few other delegated personages in addition to the high Mexican officials, will attend.

Following the induction of President Diaz, the oath will be administered to Ramon Corral, re-elected to the vice-presidency.

The President and Vice-President will then proceed to the national palace, where they will receive the congratulations of diplomats, government officials and private delegations.

CELEBRATION TO BE HELD AT TORREON.

TORREON (Mex.) Nov. 30.—Official celebration of the inauguration of President Diaz and Vice-President Corral will be held at the municipal palace here tomorrow. No further disturbances are expected, but the authorities are exercising the greatest vigilance to guard against surprise.

The roads leading into Torreon are guarded by rurales and the jefe politicos of both the city and Gomez Palacio. Diaz says ample preparations have been made to stop any demonstration.

With tomorrow safely passed, a feeling of relief will be expressed, however, in this vicinity, inasmuch as that day marks the final date of the period designated by Madero in his proclamation for popular uprisings.

GALLAGHER ENTERS PLEA.

Assailant of Mayor Gaynor on Trial for Shooting on Steamship Last Summer.

[ASSOCIATED PRESS NIGHT REPORT.]

NEW YORK, Nov. 30.—James J. Gallagher, who shot Mayor William J. Gaynor of New York on the Kaiser Wilhelm der Grosse last August, was brought into court today in Jersey City and arraigned before Judge Blair on the charge of atrocious assault with intent to kill Street Cleaning Commissioner Edwards of New York and with carrying concealed weapons. Edwards was with Mayor Gaynor when the latter was shot and in protecting the executive is alleged to have been attacked by Gallagher and slightly wounded.

Gallagher pleaded not guilty with certain reservations, and was at once taken back to his cell. He was recently indicted for the attacks on the Mayor and Commissioner Edwards. In court there was no mention by the prosecution of the prisoner's attack on the Mayor. It developed that Prosecutor Garvan intended to keep in reserve the charge against Gallagher of atrocious assault with intent to kill Mayor Gaynor. Under the New Jersey laws, should the victim of an assault die within a year and a day after the commitment of the crime, a charge of murder will lie against his assailant. Prosecutor Garvan said he would bring the case to trial about December 15. If found guilty on the two counts to which he pleaded today, Gallagher can be sentenced to a total of fifteen years imprisonment.

OIL MEN GET HARD CLIMB.

Elevator Bucks and Millionaires Tramp Up Weary Flights of Stairs.

[BY DIRECT WIRE TO THE TIMES.]

NEW YORK, Nov. 30.—[Exclusive Dispatch.] The main valve which controls the hydraulic pump working the seven elevators in the Standard Oil building had the temerity to blow out today, just before the captains and generals of industry arrived to begin the day's work.

Vice-president John D. Archbald, was on hand early and a starter imparted the sad tidings.

"Well, I'll be blowed," said Mr. Archbald, and he surely was by the time he had climbed the 325 individual steps to get to the thirteenth floor.

Henry M. Flagler then appeared. What he said was not made known, but the [illegible] phone had not altogether [illegible] when John D. Rockefeller [illegible] into the lobby [illegible] fine exercise.

FRENCH COAST STORM-SWEPT.

American Packet Reported Sunk and Crew of Seven Men All Drowned.

[ASSOCIATED PRESS NIGHT REPORT.]

CHERBOURG, Nov. 30.—A fierce gale is raging along the coast and the battleships of the second division of the United States Atlantic fleet have been forced to stand off shore under full pressure. It is understood that an American packet has been sunk and seven men lost.

A launch from the battleship Louisiana made a gallant rescue of the crew from the launch of the French armored cruiser Duplex, which was swamped by the heavy seas. Many of the American bluejackets are ashore, being unable to get back to their ships.

BALL FOR AMERICANS.

[ASSOCIATED PRESS NIGHT REPORT.]

BREST, Nov. 30.—The Municipality of Brest gave an entertainment and ball at the City Hall this evening in honor of the officers of the Fourth Division of the United States Atlantic fleet.

OUTRAGE.

DENVER JUDGE SCORES LAWS.

PRESENT JURY SYSTEM INSULT TO FREE PEOPLE.

Men Repeatedly Brought Into Court to Serve as Talesmen Who Are Not Even Bona-fide Residents of City—Remarks Brought About by Jap Murder Trial Incident.

[ASSOCIATED PRESS NIGHT REPORT.]

DENVER, (Col.) Nov. 30.—In overruling today a motion to dismiss the entire jury panel summoned in a murder case, Judge Shattuck of the West Side Criminal Court scored jury methods in Denver and expressed the hope that his action might be overruled by the Supreme Court.

The occasion was the trial of Genkyo Mitisunaga, a Japanese charged with the murder of Mrs. Catharine Wilson. Mitisunaga's attorney alleging that the jury panel was made up of professional jurors.

Judge Shattuck said: "There are certain things about our judicial system here that are a disgrace and are an insult to free people. The situation is such that men are repeatedly brought in here to serve as jurors when they are not even bona fide residents of this city. They are in no way qualified to serve. I had a bill introduced in the Legislature aiming at changing this injustice. The house passed it, but the Senate turned it down. In overruling your motion, I just want to say that I hope you will take my decision up to the Supreme Court and that that court will hold me to be wrong and will force the Legislature to take some steps to remedy this defect."

Only part of a jury was selected today. During the proceedings Mitisunaga was an object of pity to many of the spectators. The accused Japanese, unable to comprehend a word of English, sat tremblingly through it all.

Mitisunaga is accused of having slain Mrs. Wilson, who had engaged him to clean her house, and of having cut up her body and hidden it in a box in the basement of the dwelling.

TRIBUTES TO TWAIN.

(Continued from First Page.)

coln's two minutes' speech at Gettysburg has been read so much or committed to memory so often as that remarkable story."

Uncle Joe Cannon was warmly greeted. "I'll read my remarks," he said. "It is the first time I've ever read a manuscript to an audience and I congratulate you upon the fact that it won't be long."

The Speaker said he knew Mark Twain personally and he described how Clemens came to Washington in the interest of the copyright law.

MARK TWAIN'S LETTER.

"Finally," said Uncle Joe, "he tried to persuade me to allow him to lobby on the floor of Congress, and wrote me a letter and brought it to me in the Speaker's room." As read by Mr. Cannon, the letter ran:

"Dear Uncle Joe: Please give me the thanks of Congress, not next week, but right away. It is very necessary. Do accomplish this at once, by persuasion if you can, by violence if you must, for it is absolutely necessary that I get on the floor for two or three hours and talk to the Congressmen, man by man. I have arguments with me. Also a barrel with liquid in it. I have stayed away from Congress and let it alone for seventy-one years and I am entitled to its thanks. Congress knows this well and it never has publicly acknowledged its appreciation. Send me a reply at once with an order on the sergeant-at-arms.

"With love and benediction,

"MARK TWAIN."

Mr. Cannon added with a smile, that he sent his messenger to summon the Congressmen to the Speaker's room, and "I helped Mark Twain to lobby."

CHAMP CLARK'S SPEECH.

Congressman Champ Clark of Missouri, spoke on "Mark Twain as a lobbyist."

"It is in keeping with the eternal fitness of things," he said, "that a Missourian should participate in paying honor to the most famous Missourian that ever lived. With me it is a labor of love.

"I consider it my good fortune to have known this illustrious and loveable man personally, and my bad fortune not to have known him for a long time. He was born within a few miles of my Congressional District, at the confluence of three forks of Salt River, a stream of evil omen to candidates upon whose briny bosom many of them sail into the gulf of oblivion.

"I had read with avidity every word he ever wrote and counted him among the world's benefactors; but luck or fate or fortune so ordered things that I never beheld him in the flesh until he was in the gorgeous sunset days of his long, useful and glorious life.

PRINCE OF LOBBYISTS.

"The way I came to know Mark Twain personally is that three or four years ago he visited Washington as a lobbyist. Let not the prudish and squeamish shudder at the term, for Mark Twain was not only a lobbyist, but a very prince of lobbyists. He did honor, not only to the lobbyist, but also to those with whom he lobbied.

"So it came to pass that on a memorable day, Mark Twain, lobbyist, with his world-wide reputation as his avant courier, descended upon the capitol in gorgeous attire and swept everything before him. Solomon in all his glory was not arrayed as was this great Missourian, for in the dead of winter, he wore a suit of white flannels, while as the snow which filled the air, while all the world wondered.

"He created a profound sensation, as he no doubt intended to do, a sensation which so far as he was concerned, was strictly utilitarian in character and cunningly planned for effect upon hard-headed matter-of-fact solons.

AT LAST.

EXPLORER COOK CONFESSES HE MAY NEVER HAVE REACHED POLE.

[ASSOCIATED PRESS NIGHT REPORT.]

NEW YORK, Nov. 30.—Dr. Frederick A. Cook, the Brooklyn explorer, in an article which will be published in Hampton's Magazine, confesses that he does not know whether he reached the north pole or not. Dr. Cook, who has been in hiding for more than a year, has informed the editors of the magazine publishing his story that he will return to the United States with his wife and children December 22 in order to spend Christmas here.

Dr. Cook in his story deals with the psychology of his adventure and says:

"Did I get to the North Pole? Perhaps, I made a mistake in thinking that I did. Perhaps I did not make a mistake. After mature thought I confess that I do not know absolutely whether I reached the pole or not. This may come as an amazing statement, but I am willing to startle the world if, by so doing, I can get an opportunity to present my case.

ASKS CALM JUSTICE.

"By my case, I mean not my case as a geographical discoverer, but my case as a man. Much as the attainment of the North Pole once meant to me, the sympathy and confidence of my fellow men mean more.

"Fully, freely, and frankly, I shall tell you every thing. Tell you everything—and leave the decision with you. If, after reading my story, you say, 'Cook is sincere and honest; half-crazed by months of isolation and hunger, he believed he reached the pole, he is not a faker,' then I shall be satisfied."

Dr. Cook tells the story of his life and pictures what he calls the overpowering ambition for exploration that beset him until it finally culminated in his effort to reach the pole. Dr. Cook declares that at the time he convinced himself he had discovered the pole, he was half-mad. He had spent two years in his quest and during that time had endured hunger and privation that, he says, would have unbalanced any mind.

ABSOLUTE PROOF IMPOSSIBLE.

The explorer states that it would be impossible for any man to demonstrate beyond question that he had been the North Pole. He characterizes as a region of in[illegible] eyes.

his voluntary exile from the United States.

ELUDES FOLLOWERS EASILY.

The explorer says that notwithstanding the fact that he was followed by the shrewdest newspaper men in the world, day after day, and that sums ranging upwards of several thousands of dollars were offered for a clue as to his whereabouts, he has never worn a disguise and has never taken any unusual precautions to conceal his identity. Part of the time, he says, his wife has been with him and part of the time, his children.

Dr. Cook and his wife are now in Europe and the children are in a convent in France. Dr. Cook, during most of his exile, has been in London. He says he has gone about among Americans there with the utmost freedom and at times has registered under his own name, but only a few have guessed his identity. Those who did guess it, Dr. Cook says, were turned away with ease by the remark "Why yes, I have been told that before."

With the opportunities for thought that his exile has given him—Dr. Cook says he never even had time to sleep more than three or four hours between his arrival at Copenhagen and his disappearance in New York—he has found growing stronger and stronger the desire to return to his own country, to be understood by his own people. He realizes better than any one else, the esteem in which he was held.

"I have been called the greatest liar in the world, the most monumental impostor in history," says Dr. Cook. "I believe that in every undesirable way I stand unique, the object of such suspicion and vituperation as have assailed few men."

With this realization, Dr. Cook wrote his story and says that to him the honor of discovering the North Pole no longer means any thing. The explorer has been working on his story since last August.

NO REFLECTIONS ON PEARY.

According to the editor of Hampton's magazine, he says "his sole desire is to make the people of the United States realize just what he went through during his two and a half years in the Arctic fastnesses, and to make them see what processes of thinking or lack of thinking it was that led him to do the thing which confirmed to the average mind the worst suspicions against him."

The publishers of the article issued statement today that nowhere in his [illegible]ive does Dr. Cook cast any re[illegible]s on Peary or question Peary's

PEARY RETICENT.

[ASSOCIATED PRESS NIGHT REPORT.]

WASHINGTON, Nov. 30.—Robert [illegible] commander of the expedit[illegible] National Geographic Soci[illegible]

FINANCIAL.

STEEL PRICES TO STAY HIGH.

Producers Meet and Agree on No Cutting.

Biggest Men of Trade Join in Understanding.

Judge E. H. Gary Speaks for His Associates.

[ASSOCIATED PRESS NIGHT REPORT.]

NEW YORK, Nov. 30.—The price of steel will not be cut. Forty of the leading producers and their representatives, who stand for approximately 95 per cent. of the production of the country, met here today and decided it was for the good of the industry to keep quotations where they are.

Among these were: Judge E. H. Gary and W. E. Cory, chairman and president respectively of the United States Steel Corporation; John A. Topping, chairman of the Republic Iron and Steel Company; Willis L. King, vice-president of the Jones & Laughlin Steel Company; Charles M. Schwab, president of the Bethlehem Steel Corporation; E. S. Clark, president of the Lackawanna Steel Company; Alexis W. Thompson, president of the Inland Steel Company, and Wallace H. Rowe, president of the Pittsburgh Steel Company, all members of the American Iron and Steel Institute, of which Judge Gary is president.

HAS BEEN CUTTING.

Since the last meeting of the institute two months ago, when a similar agreement was reached, there has been an understanding in the trade that some manufacturers were not living up to this "gentlemen's agreement." When last the small makers cut prices the United States Steel Corporation followed their lead and went after the market aggressively with a corresponding general unsettlement of the "barometer of business."

Therefore there was the feeling yesterday and today that some such action might eventuate from today's conference and its outcome was awaited with much interest. At the close of the meeting Judge Gary gave out the following statement:

BOOKINGS LESS THAN CAPACITY.

"Representatives of about 95 per cent. in tonnage capacity of the manufacturers of steel in America met at luncheon, and the two hours following were occupied in ascertaining the condition of business in this particular line and in the expressions of opinion concerning present prices. It was stated that on the average of all branches, the bookings were about 50 per cent. of capacity and the shipments somewhat in excess. There has been a slight, though marked increase, in daily bookings, month by month, since the first of August to the present time.

"Prices as a rule are well maintained, though in some lines, as usual, there is some cutting on the part of small producers who were not represented.

PRESENT PRICES JUST.

"Without exception, the views expressed by those present regarding the future, were favorable. Also, each one voiced the opinion that present prices are fair and reasonable, and should not be changed.

"For some time, purchasing by railroad companies has been very much below normal, but it is the concensus of opinion that there will be an increase in the near future. The account of daily bookings at present is about equal to the total capacity of the mills ten years ago.

"The disposition of the manufacturers of steel to co-operate, so far as it is proper, remains unchanged."

HUSBAND HELD RESPONSIBLE.

Abandoned Wife Can Sue to Recover Living Expenses During Period of Neglect.

[ASSOCIATED PRESS NIGHT REPORT.]

NEW YORK, Nov. 30.—An abandoned wife has the right to sue her husband for money she spends to support herself and children during her husband's neglect, even though that money be her own. This is the decision rendered in the State Supreme Court here, in a ruling in a suit brought against Louis de Brauwere by his wife, Kalice. The court declares this is without precedent.

Mrs. de Brauwere sets forth that in September, 1904, her husband abandoned her and her children without cause, and that she has since spent $3840 for their support. Justice Whitney says:

"Must a wife, abandoned among strangers, be ruined or starved, or work herself to the bone, without hope of repayment from her husband, whose legal and moral duty it is to support her, when one abandoned among friends can live upon the proceeds of loans which the husband is bound to pay?"

MRS. CLEMSHIRE.

(Continued from First Page.)

she maintained her marital vigil in her imperial suite at the expense of the hotel.

During this time, however, Mrs. Clemshire did not sit idly by. She suggested to the Virginia managers that she was anxious to purchase a villa site on the aristocratic bluffs overlooking the Pacific. Immediately real estate men got busy, and options were taken on every available piece of property on the ocean front. These were submitted to her, but each she turned down until a tract abutting the Meyer place was shown. This took her aesthetic and artistic eye and the necessary papers were prepared for the sale.

KEEN BUSINESS INSIGHT.

And right there is where her keen insight into business affairs and ability to use her social status, and physical charms aided her. For a few days she postponed the closing of the deal, to permit a return wire from her alleged fiance, Mr. Schwab, in San Francisco, and in the meantime suggested to the real estate agent that the property which was valued at $75,000, be placed in escrow. This was done, and after the three-day limit elapsed, she explained that the deal had better be postponed another week.

While the Long Beach agents were awaiting her pleasure, Mrs. Clemshire was completing a realty deal in Gervanna involving $50,000. But even here she did not stop, for while both deals were near consummation, she called upon an official of a local bank, and upon the strength of the near-purchases, a flood of winning smiles, and an ocean of promises, she secured a cool $1000, without any security at all.

And the end was not yet. With the $1600 belonging to the bank in her pockets, she attempted to launch a vast number of schemes which hiefly failed to materialise. On the strength of those, however, she borrowed from local and Long Beach society women and financiers, ran big bills for clothing and delicate raiment at various stores in Long Beach and Los Angeles, and even failed to pay her hotel bills.

The experiences of Mrs. Clemshire read like a fairy tail. Endowed with rare wit, cultured, and armed with the best of social references on the Coast, she entered the most exclusive drawing-rooms of Los Angeles, Santa Barbara, San Diego and Long Beach. She was thoroughly at home, it is said, discussing the works of the masters, or topics of national interest. She had the worthy faculty of making friends, and did not make the mistake of ordinary people, by losing them before they could be of some use to her. She was about 60 years old, and her gracious manner, and gray streaked hair aided her materially in winning the confidence of financiers.

According to a well-known realty man of Los Angeles, who was financially smitten by the strange woman, she would have never been discovered if she had maintained her pace above the realm of petty finances. She succeeded in having a Long Beach business man introduce her to Mr. Wolf, credit manager for Bullock's Department Store. Mrs. Clemshire at the time happened to be out of cash, but gave a check for $226 worth of raiment, to be delivered at a downtown hotel. That was May 15. Since then she has never been around to Bullock's to settle.

When hope of collecting the money departed with a visit of Mrs. Clemshire to her family in Oakland several days ago, a criminal action, obtaining of goods under false pretenses, was filed against her in Judge Baird's court. She was arrested in Oakland.

HAD SOME TROUBLE IN LONG BEACH.

[BY DIRECT WIRE TO THE TIMES.]

LONG BEACH, Nov. 30.—[Exclusive Dispatch.] Mrs. Alice C. Clemshire, who dropped dead in jail at Oakland today was a guest for a number of months of Hotel Virginia, where she posed as "Dr. Clemshire," and gave treatments. She interested the hotel people by a statement that Charles Schwab and party, who were personal friends were coming to Long Beach and would want fourteen suites reserved. She went over the hotel and designated the rooms she thought would be suitable. The Schwab party never appeared and soon after Dr. Clemshire departed after she had secured $95 under false pretenses from Myron G. Wells, a realty operator, who later caused her arrest. During her stay it also developed that she promised to secure a public position for a young woman in Los Angeles on payment of $50 in advance. Failing to deliver the goods, she was sued for the money. She paid up and the matter was dropped.

THIEF LIKES FOUNTAIN PENS.

ORANGE, Nov. 30.—C. R. Bird's book store was burglarized last night, the thief gaining entrance by cutting out the screen of a back window. About three dozen fountain pens are missing.

Tomorrow night on the floor of the Orange Athletic Club, the club team will play the basketball team of Pomona College. The locals last year won the State Y. M. C. A. championship.

Timely Special Announcements.

LOS ANGELES OSTRICH FARM—Estab. 1906 Opposite Eastlake Park. All cars transfer direct to Farm. Fare 5c

BABY OSTRICHES HATCHED DAILY

Excursion tickets round trip and admission, 25c. WE HAVE ONLY ONE Store 324 S. Broadway, Next to Blackstone's

Superb Routes of Travel.

San Francisco, Eureka, Seattle, Vancouver, Victoria—STEAMERS GOVERNOR OR PRESIDENT — Leave San Pedro, 10:15 a.m., Redondo 2:00 p.m. EVERY THURSDAY. STEAMER SANTA ROSA leaves San Pedro 10:15 a.m. Redondo 2:00 p.m. Every Sunday. FOR SAN DIEGO—Daylight Ocean Excursions—leave San Pedro 10:30 a.m. every Wednesday and Saturday. Low Rates, Largest Steamers, Quickest Time, Best Service.

Ticket Office 540 S. Spring St.

Phones Home F5945; Sunset, Main 47. Right reserved to change schedules

PACIFIC MAIL S. S. CO.—For Honolulu, Japan China, Manila, India and Around the World

Steamers Manchuria, Mongolia, Korea, Siberia, China, Tenyo Maru and Chiyo Maru now in service, being largest vessels sailing from the United States for the Orient, via Honolulu.

SAILINGS FROM SAN FRANCISCO.

Dec. 4th, 13th, 24th, 25th.

Sailings from Eastern Ports for all Transatlantic Steamship Lines at frequent intervals. For literature, apply to T. A. Graham, Agent, 60 South Spring Street, Corner Sixth.

$8.00 FIRST CLASS San Francisco $4.00 SECOND CLASS

Berth and meals included. PORTLAND, $18.00-$3.00; SEATTLE, $23.00-$14.00; unsurpassed accommodations. Sailing Tuesday, Thursday and Saturday. WEST COAST STEAMSHIP LINE, 526 South Spring St. Main 1260, F2223.

REDONDO BEACH—The Ideal Resort

Theaters—Amusements—Entertainments.

THE AUDITORIUM—LATER AUDITORIUM— L. H. REMICK, MANAGER

Matinee Today—Tonight and Balance Week

The Season's Sensation

Anna Pavlowa, Mikail Mordkin, And The Imperial Russian

MATINEE TODAY. FRIDAY AND SAT. NIGHTS "The Legend of Ayl..." TONIGHT AND SATURDAY MATIN. "Giselle"

Seat Sale Now On—Prices $1.50, $2, $2.50, $3

BELASCO THEATER—Belasco & Mayer, Lessees and Managers. Phone Main 8. Belasco Theater Co., Proprietors. MATINEE TODAY. SAT. AND SUN.

Tonight and This Week

LEWIS S. STONE and the Belasco Theater Company present John Ecbert Hoffman's powerful play.

The Test

With Lewis S. Stone as Richard Tretman and Elsie Ferguson as Diana Tr... ONE WEEK ONLY. Regular Belasco prices.

Commencing Next Monday Night

First production by LEWIS S. STONE and the Belasco Theater Company of Gillette's famous success,

Sherlock Holmes

With Mr. Stone in the role of the famous detective. Seats for "SHERLOCK HOLMES" are now on sale. Regular Belasco prices.

HAMBURGER'S MAJESTIC THEATER—LOS ANGELES' LEADING PLAY HOUSE. Oliver Morosco, Manager.

MATINEES SATURDAY. William Faversham

Supported by JULIE OPP and his company in THE WORLD AND HIS WIFE

NIGHTS and SATURDAY MATINEE—50c to $2. WED. MATINEE—50c to $1.50

BEGINNING NEXT MONDAY NIGHT, THE SUCCESS OF THREE CONTINENTS.

MRS. WIGGS of the CABBAGE PATCH

With an All-American Cast—LIEBLER AND CO., Managers

ORPHEUM THEATER—Both Phones—1447. SPRING ST., Bet. Second and Third. MATINEE DAILY AT 2:15.

The Standard Orpheum of Vaudeville

LIONEL BARRYMORE, McKEE RANKIN & CO. Presenting "THE WHITE SLAVE." A Thoughtful Dramatic Sketch. Together with eight other high class acts, including AUGUSTA GLOSE and Moving Pictures showing the recent Enthroning of King George. Matinee Daily.

Every night—10-25-50-75c. Matinee—10-25-50c.

CAWSTON OSTRICH FARM—SOUTH PASADENA—The Celebrated Farm the newspapers of America have been describing since 1896. See 150 Giant Birds—The Largest Flock in the World. The Factory Making the Famous Cawston Ostrich Plumes.

25c Round Trip, Including Admission

Tickets at Our City Store and P. E. R. R. Depot.

TAKE SOUTH PASADENA CARS ON MAIN STREET.

CAWSTON CITY STORE, 313 SOUTH BROADWAY

MOROSCO'S BURBANK THEATER—LOS ANGELES' LEADING [illegible] Presenting for the first time in Los Angeles the thrilling drama of life on the plains, a romance of trigger, stirrup and lariat. TEX

NIGHTS—25c, 50c, 75c. MATINEES, Saturday and [illegible]. NEXT WEEK. "AN AMERICA[illegible]

LOS ANGELES THEATER—ANOTHER EIGHT ACTS

MATINEE EVERY DAY—10-20-30 cents.

GRAND OPERA HOUSE—The Season's Biggest Fun

Ferris Hartman and his superb company present York Dock's Greatest musical Comedy Success, Oh

NEXT WEEK—Sam Bernard's "NEARLY A HERO." Seats on sale this

PANTAGES THEATER—UNEXCELLED VAUDEVILLE—AMERICA'S AND EUROPE'S BEST. MATINEE TODAY 2:30—TWICE NIGHTLY 7 & 9—POPULAR PRICES.

6 Schenk Troupe 6 | Chas. Burke & Co. | London Quartette | ABIG SISTER | Sam Tuck | Ely McC[illegible]

GEO. J. BIRKEL RECITAL HALL

Free Victrola and Victor Concert

Thursday Afternoon at 3 o'clock

The feature of this week's concert will be the [illegible] bring your friends. Take elevator to Third Floor. ADMISSION [illegible] Information

LUNA PARK—Cor. Washington and Main Sts. ATTRACTIONS—Royal Hawaiian Band and Concert. On the Mirror Railway—Hyman's Vaudeville Theater (Ladies' Matinee Daily). 4 acts of vaudeville and 2 reels of pictures. Open Air Skating Rink—The Diving Venus. Electric car. The Zoo—Refreshments. No Liquors sold. [illegible] Arts and [illegible] Boom 104

LEVY'S CAFE CHANTANT—THE MARIMBA BAND, from the Am[illegible] Fashion Plate. THE COSMOPOLITAN TRIO. Banjo King. WHY NOT RESERVE YOUR [illegible]

SEE THE JAPANESE WAR SHIPS—Two warships will be at San Pedro harbor to and from the ships at San Pedro See San Pedro. Tickets for sale at 737 S. Olive cigar stand, 500 S. Broadway, Los Angeles JAPANESE SOUVENIR SELLING CO.

Superb Routes of Travel.

SAN FRANCISCO AND PORTLAND—NEW S. S. BEAVER [illegible] At 10:30 a.m. from San Pedro for San Francisco. S. S. BEAR, Dec. 10. S. S. [illegible] San Francisco $5.35

THE STAGE.

BALLET IS STUPENDOUS.

Pavlowa a Poet's Dream; Mordkin Greek Statue.

Elusive Charm of Fragile But Wonderful Little Star.

Production at Auditorium of Very High Order.

BY JULIAN JOHNSON.

An English author recently said of Anna Pavlowa, "She laughs with the sweet seriousness of a nun taking the sunshine."

That was a wonderful expression about a wonderful woman.

It is hard to define the charm of this singular, ethereal little creature, who for nearly three hours completely dominated an audience of scarcely less than 5000 persons at the Auditorium last night.

The triumph of Pavlowa—as are the triumphs of all artists, whether actors or singers or dancers—is a triumph of complexity. Pavlowa has mastered the technique of dancing to its uttermost degree. In addition, she possesses the intensity of a great emotional actress. Further, she has a face and eyes which express with wonderful fidelity every shade of her emotions. And it is evident that she is a woman of the keenest intelligence; the surety with which she judges every effect, and anticipates every heart-throb of her audience, demonstrates that beyond a doubt.

The countenance of this 26-year-old Russian woman is essentially tragic. There is a haunting melancholy even in her smile, though that smile is quite irresistable.

Though frail, almost fragile, she is of faultless figure, and is possessed of energy that seems unending.

Pavlowa is the center-piece around which this remarkable production revolves, but before going further let me say that as a whole it is, without doubt, the most remarkable exhibition of dancing which has ever been seen in America.

The entire affair is of extraordinary class, from the orchestra, with its eminent director, through the main body of the dancers, the solo dancers—the big body of mechanical assistants, even—to the two celebrities who are the human capstones of this structure of grand human motion.

Genee has been acclaimed the world's greatest ballet dancer. Maud Allan has been called the superlative interpreter of dancing emotions. But to my mind Pavlowa is greater than either, whereas Genee has all the technique she has little real feeling, while Allan, a throbbing poem of sentiment, is handicapped by having no technique whatever—in the professional sense of the word.

Now comes a little Russian who has both the technique of Genee and the superlative temperament of Miss Allan—Pavlowa. Pavlowa is the irresistible and invincible combination of the two.

Mordkin is the most beautiful man I have ever seen.

Any one who has not looked on Mordkin in the semi-nude, those words are decidedly fudgy, not to say slimy.

But Mordkin is the only male upon the stage to whom the word "beautiful" can be applied in its true sense, without the slightest reproach of effeminacy. His lines are those of a Greek statue. His face is the classic countenance of a pagan demi-god.

Theodore Stier has the art of conducting in a virile and magnetic manner without making himself in any manner conspicuous. And this is an accomplishment, believe me, that only a few of the celebrated baton-wielders possess. The orchestra, though numbering less than forty men, has the resonance and tonality of more than fifty.

The curtain last evening rose upon the ballet "Giselle," a poetic story of France under Louis XV. The ballet construction is by Theophile Gautier, with music by Adam. Briefly, it is the story of teh village lovers, and the royal preference for the beloved—resulting in this instance in the death of the girl, who falls lifeless upon the stage.

The second part of this ballet showed the most wonderful pantomimic dancing that Los Angeles has ever seen. In a dim forest vale it opens with a moonlight fairy dance, folowing which the corpse of the dead bride is raised from the grave and brought to life by the fairy queen. The girl dances in the moonlight with her lover, and as, laying her back at last, lifeless and cold, upon her bier, is startled by a hand upon his shoulder, death overcomes him too and he falls beside her on the ground.

I wish I knew the technique of dancing, that I might describe the wonderful feats of Anna Pavlowa in this scene. Her toe dancing, her whirls, her pirouetting, the rush of her lithe body far aloft in Mordkin's arms, the frantic climaxes of both of them—all were individual moments of a long and dazzling enchantment.

The latter half of the evening was devoted to a series of dances of rare charm, in which the chief star was Pavlowa Pajitzkaia, an exquisitely beautiful woman who possesses just the assets which are opposite the name of Pavlowa Pajitzkaia is a living creature of the senses, whereas Pavlowa is a poet's dream of soul.

The first was a Polish dance, and a version of the Liszt Second Rhapsody, the whole company, which for dash and kindling enthusiasm were simply indescribable.

Then there were other wonderful dances by the two stars—an ancient dance, with bow and arrows, by the lean-muscled Mordkin as set to the Saint-Saens pianissimo idyll, "The Swan," in which, almost floating in a sea of blue spotlight and silver sheen, Pavlowa seemed a sweet spirit from another world.

The costuming of this aggregation of dancers is magnificent. The scenery, while not elaborate, is thoroughly acceptable, and the lighting is evidently in the hands of a group of masters.

This afternoon a new programme, with "The Arabian Nights" ballet, will be featured.

Tonight the programme of last evening will be given.

Oliver Morosco brought a trunkful of new plays back home, a number of which are by eminent authors. The name of Eugene Walter is mentioned here, though Mr. Morosco has not said that he has a Walter play for try-out purposes.

At any rate, the most importunate of the authorial wooers was C. T. Dazey, who has not always dined on ambrosia since the first glory of "In Old Kentucky" paled.

Dazey had a play he wished to read Mr. Morosco, and called him up steadily from 8 in the morning until 1 the following morning. At last the Los Angeles manager told him he never listened to plays as they were read, and bade him begone.

Quite undaunted, Mr. Dazey hired some lackey to slip his play into Mr. Morosco's portmanteau, and he just had to read it on the way home.

"So I did," said he, last night. "It is called 'Captain LaFitte,' after the famous New Orleans pirate of a century ago—and I'm blamed if it isn't the best piece of the whole new lot!"

This same Morosco brought back [illegible] suits of Broadway clothes, and can't be expected to sartorially dim any luminary who may appear upon his stages.

Last night Mr. Morosco demonstrated the new law of the Tuxedo, which does away with the Tuxedo hat and calls for the niftiest black-and-white stripes—to match, if you please, in waistcoat, socks, tie, handerchief and scarf.

Lon Beasley, Brummelian wonder that he is, hid under his own automobile when he saw him coming, and Will Errast unconsciously tried to sell him a box.

The next production at the Burbank will be a comedy, "An American Widow," in which Virginia Hammond made her biggest hit when she was here some time ago. Miss Marjorie Rambeau will have the Harned role, and Grace Travers will play her most successful part again, that of Madame Absinthe. The comedy is a satire on the ease with which divorces are obtained.

This week at Levy's is a lively one. The bill opens with Jack Hendricks in modern and popular songs. His opening song, "Life's a Funny Proposition After All," is given in a Cohan manner.

The Cosmopolitan Trio begins work with a trio from "Il Trovatore," and was well received even after weeks of Bevani Grand opera. Bellini's "Toreador Song," a baritone solo, showed the versatility of this singer. Anselm's tenor solo, "My Bride Shall be my Flag," was new and attractive. Helen Cole, the soprano, presented a dainty bit, "Cupid's Garden."

Sophie Tucker will lintroduce some new to her public at Pantages next week. It will be the first time the songs have been rendered and the singer expects it to add greatly to her reputation as an interpreter of a certain form of melody and words that can only originate among the darkies of the southern cotton fields. The title of the new song will not be given out in advance. Upon her appearance this week at Pantages she has been given a generous reception, showing that she still retains her hold upon the affections of Pantages patrons.

The bill for next week will consist of the Baader-Lavelle troupe of circus gymnasts; Bigelow's Merry Youngsters in "School Time Frolics"; Guido Giuldini in a whistling specialty; Hamilton Bros., comedy acrobats; Remanelli, trick violinist; Finn and Ford, black face singing and dancing comedians and new moving pictures.

Edmund Day, one of the best known and most successful writers for the vaudeville stage today, will be represented at the Los Angeles Theater next week by his latest product, "200 Miles From Broadway," which will be offered by a team of clever players, Campbell and Yates. The scene of this humorous playet is laid in a near-hotel in a village in Vermont, where an actress has become stranded and is forced to take a position as waitress, where she meets a young and slangy bookmaker, who has escaped from New York on account of Gov. Hughes' crusade against the racetrack.

What the management of the Grand Operahouse announces is its biggest and most expensive royalty production of the year will be "Nearly A Hero," which Ferris Harman and his company will offer for the first time in the West and for the first time by a stock organization, Sunday afternoon.

"Nearly A Hero" is perhaps the best starring vehicle Sam Bernard ever appeared in and it will show Ferris Hartman in a German dialect role of Ludwig Knoedler, which will give him the best fun-making opportunities he has enjoyed this season. The play is not only a great fun show, but contains some of the catchiest musical numbers that have been found in a musical play of recent writing.

"Nearly A Hero" has been announced on several different occasions but on account of the inability to obtain the script and music owing to the express drivers strike, it had to be delayed. Keen interest is being shown in the production and unusually elaborate preparations are being made for its presentation.

The benefit given by the Theatrical Managers' Relief Association and the Theatrical Mechanics' Association will take place at the Auditorium tomorrow afternoon, and indications now are that the great Auditorium will be packed with people by the time the curtain rises on the first act at 2 o'clock. It has been found necessary to commence the performance one hour owing to the extreme length of the programme, which upon examination discloses over twenty-five splendid numbers. Every associated theatrical organization will be represented, besides the services of other artists who have generously donated their services in this worthy cause. There is a steady demand for seats for the benefit, and the sale has reached large proportions. Seats are obtainable at the Auditorium box office.

WATCH LOS ANG

Theatrical Managers Look for New Productions, to Visitor.

Joseph Brooks of New York, one of the prominent members of the Shubert and Erlanger theatrical enterprises, arrived yesterday at the Alexandria on a tour of the Northwest. He is accompanied by Mrs. Brooks.

Mr. Brooks stated that his firm is busily engaged erecting five new theaters in the Northwest, which recently lost several theatrical houses. Mr. Brooks says that Los Angeles has gained a great name throughout the East as a producing center, and that the larger theatrical managers are getting the habit of watching Los Angeles for new productions.

"One of the great difficulties we have to encounter" said Mr. Brooks yesterday "is the rapid growth of stock company and it's great influence on the high-price traveling attractions. We will be compelled to meet the problem but at present we are thinking about it a great deal. It may be solved by cheapening the traveling expenses, but not in the production or the salaries of the company, but in the railroads charged." Brooks will remain a few days in Los Angeles looking over the local situation and will then go to the East by way of New Orleans.

TREASURERS' B

Box Office Men and Players' Club to Unite in Big Ball to Be Given This Eve

The "Actors' Ball," so-called, as it is really the big social event of the Theatrical Treasurers' Association each year, will be given tonight at the Goldberg-Bosley terpsichorean institution on South Flower street.

The grand march will start promptly at midnight, and according to present plans it will be led by the following couples: Lewis S. Stone and Marjorie Rambeau; A. Byron Beasley and Miss Eleanor Gordon; Mr. and Mrs. William Faversham, and Dick Arrie and Florence Stone.

David M. Hartford, stage director of the Burbank company, is floor manager.

"Billy" Arend will furnish the music. Floral decorations of very unusual elaborateness are being put in. Some of the programmes, embossed and printed in several colors, are of unique and original design, and altogether the most unprecedented in dancing circles hereabouts.

fic Coast.

BARBEE TALKS.

EPARATION OF HOOKS.

USBAND ADMITS THAT THEY HAVE PARTED.

Declares That He Has No Present Plans for Suing for Divorce—Declines to Give Reasons for Their Separating—Says There Is No Other Man in the Case.

[BY DIRECT WIRE TO THE TIMES.]

SAN FRANCISCO, Nov. 30.—[Exclusive Dispatch.] Barbee S. Hook, who is living with his mother in the family residence at 2765 Steiner street, this city, denied this afternoon that he is planning to obtain a divorce. Hook admitted that there has been a separation and said that so far as he knows his wife is in San Diego.

Questioned as to the cause for the separation, Hook declared that it is no person's business, but he asserted that there is no other man in the case. Hook would not express an opinion as to whether there is any chance for reconciliation. He said that if his wife contemplates suing for a divorce he has no knowledge of such intent.

"I have no idea how a rumor, such as you say comes from Los Angeles, to the effect that I am contemplating a divorce action could have started," asserted Hook. "It is true that I and my wife have separated, but I have never considered for a moment applying for a divorce.

"So far as any other man coming between us, there is no word of truth in that report. While I have no absolute knowledge, I am inclined to doubt the report that Mrs. Hook is preparing to bring action for divorce."

MRS. HOOK CONFIRMS.

DIVORCE IS DISCUSSED.

[BY DIRECT WIRE TO THE TIMES.]

SAN DIEGO, Nov. 30.—[Exclusive Dispatch.] Mrs. John E. Pearce and daughter, Mrs. Barbee S. Hook, arrived tonight found at their home in this city. In regard to prospective divorce proceedings to be brought by Mr. Hook, both stated they had nothing to say.

"It is true," says Mrs. Hook, "that Barbee and myself have separated. Refusing the cause I have nothing to say. Being a young girl I would prefer that the papers do not make notoriety of my case."

When asked if she was aware that divorce proceedings were contemplated Mrs. Hook said: "I know nothing of them at present and on that point I prefer not to be quoted."

When asked if she contemplated bringing divorce later on, she replied: "That I cannot say at present. I do not care to say whether I will or not. I do not care to make any further statements." When Mrs. Pierce was asked for a statement she referred the reporter to her daughter, Mrs. Hook, and said she does not know Mr. Hook's present whereabouts.

SLOPE BRIEFS.

Morphine Victim Identified.

SACRAMENTO, Nov. 30.—That James Bennett is the name of the young man brought to the Receiving Hospital suffering from an overdose of morphine, December 17 and who died later the same day, is the belief of Mrs. Rosena Bennett, who claims to be the mother of the boy.

Tobacco Dealers on Carpet.

SAN FRANCISCO, Nov. 30.—Eighteen tobacco dealers, arrested yesterday on charge of having sold cigarettes to boys under the age of 16 years, were arraigned today before Police Judge Weller. They pleaded not guilty and their cases were set for December 3.

Hero Rescues a Parrot.

SAN FRANCISCO, Nov. 30.—Responding to the shrieks of Mrs. Martha Fanning today, Patrolman Patrick Butler, risked his life by entering her burning dwelling, believing that the woman's child was in the house. He succeeded in rescuing a parrot, which had been the subject of Mrs. Fanning's lamentations.

Strenuous Simple Life.

REDDING, Nov. 30.—Living next to nature in a section where the thermometer went down to 30 deg. during the last few days, and where snow was flying, caused the farmers in Round Mountain section to be alarmed for the sanity of Frank Kelly, who was brought to this city yesterday by a constable.

Merchandise Order

A sure way of giving an appreciated Christmas gift is to buy a merchandise order. If in doubt of size or color, this is undoubtedly the best way to make sure. Rear Aisle 5.

ARTHUR LETTS Broadway Department Store

HOME 10571. BDWY. 4944. BROADWAY COR. 4TH. LOS ANGELES.

Rieger's Flower Drops

A Christmas suggestion is that you buy "Rieger's Flower Drops" in fancy holiday boxes. This is a California product. Comes in six odors. $1.50 bottle. Aisle 6.

Toy Buying Has Begun in Real Earnest

The rattle of drums, the toot of horns, the burr and the whirr of the toy engines—the chatter of the childish voices echo the true Christmas spirit that is abroad in this Toy Department.

The real Santa Claus in his wonderful woodland home, where he holds daily receptions from 10 to 12 and 2 to 5.

Bring the children with you, for Santa Claus is glad to listen to their wants, and perhaps he'll have a souvenir—who knows? Just everything that could be asked for in the choosing of toys is here awaiting your selection, and the sales are increasing so rapidly that we advise the earliest selection for satisfaction.

MECHANICAL TOYS 45c—This price is a feature, and represents Autos, Pig and Man, Auto Sisters, Chimney Sweeps, Motor Cycles, Auto Busses, Climbing Monkeys, Birds that fly, Airships, Balloons, etc. Choice 45c.
GAMES AND BLOCKS—Including nested blocks that make pyramids. These priced 5c, 10c, 15c, 19c and 25c.

MECHANICAL TOYS 25c—Just as interesting in proportion to the price as the 45c line. Included are Auto Drays, Motor Cars, Naughty Boys, Ducks with young, Balloons and Airships—all at 25c each.
CRIBBAGE BOARDS—10c, 15c, 25c and 50c.
CHILDREN'S PAINTS—In sets, 5c, 10c, 15c, 25c and 50c.

SHOOTING GALLERIES 50c—Hundreds of other games at 5c, 10c, 25c and 50c.
SEWING MACHINES—Note the illustration above, of the three styles, which are 89c, $1.00 and $10; others at 50c, $1.75, $3.75 and $4.95.
MUSICAL BLOCKS $1.00—Also A B C Blocks at 10c, 25c, 50c and 95c.

Children's Knit Sweater Suits **$2.45**

These consist of sweaters, cap and leggins. Children's sizes from 6 mo. to 5 yrs. Second floor, priced $2.45.

Children's Red Cloth Coats **$3.98**

Any size up to 6 years. They are made with military collar, trimmed with black silk and brass buttons. Second floor. Priced $3.98.

Women's Gowns of Flannelette **$1.00**

$1 would hardly buy enough of this grade of flannelette to make a good full gown. These are made with deep yokes trimmed with wash braid. 2nd floor, price $1.

Package Booth

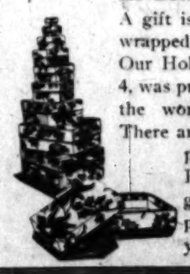

A gift is not well given unless it is wrapped and prepared appropriately. Our Holiday Package Booth, at Aisle 4, was prepared to eliminate for you all the worries as nearly as possible. There are fancy boxes of all sizes and proportions, priced 3c to 40c. Holiday ribbon at 10c a bolt; gilt folders at 10c each. Tissue paper 10c quire. Gilt cord, 1c yard, etc. Rear Aisle 6.

140 of These Leather Finger Purses Like Cut 49c

At this price you would have a right to think that they were for children, and that they were not full size. But if you could only see them—see their good style, and examine their good leathers, you'd see that it was merely another advantageous purchase on the part of the Broadway making this price possible.

This opportunity hints of Christmas gifts. The long purses contain four pockets, and the others, two pockets. Roman gold shield for monogram. Each have straps on back for fingers. They are even more attractive than they look in the illustration. Aisle 4.

A Few More Bargain Days

These and Others Are Going—Hurry!

(Partly Revised List)

$200 each	$250 each	$300 each
Chickering	Estey	Kranich & Bach
Knabe	Conover	Steinway
Vose	Steck	Ludwig
Henschel	—Bring this list with you.	Hardman
Pease	—All used, but many almost new.	Mehlin
Arion	—Are you a judge of a bargain?	—Bring this list with you.
Rembrandt		—Easy terms.
—Bring this list with you.		—Guaranteed.
—They won't last.		—Exchangeable.
		—Stool, scarf and tuning free.

December Records Now On Sale—The Best Ever

Buy One or More for Xmas Gift

No list has been offered that has more attractive numbers. Come in and hear them at our store. Our department is on the main floor. You will be waited on by experts. Courteous and willing. Call and see our complete stock of Victor-Victrolas and Records.

The Wiley B. Allen Co.

MASON & HAMLIN PIANOS

416-418 South Broadway

CUT OUT AND MAIL
Please mail me list bargains.
Name .....
Address .....

OTHER STORES
San Francisco, Oakland, San Diego, San Jose, Sacramento, Eureka, Phoenix, El Paso, Portland, Redlands, San Bernardino, Santa Barbara, Imperial, Huntington Beach.

The Clothes Gordan Tailors At $35.00

Have a character and a dash to them that looks like $50 or $60. See the new fabrics in Gordan's window.

B. Gordan
Draper and Tailor
325 So. Spring

Est. 1884

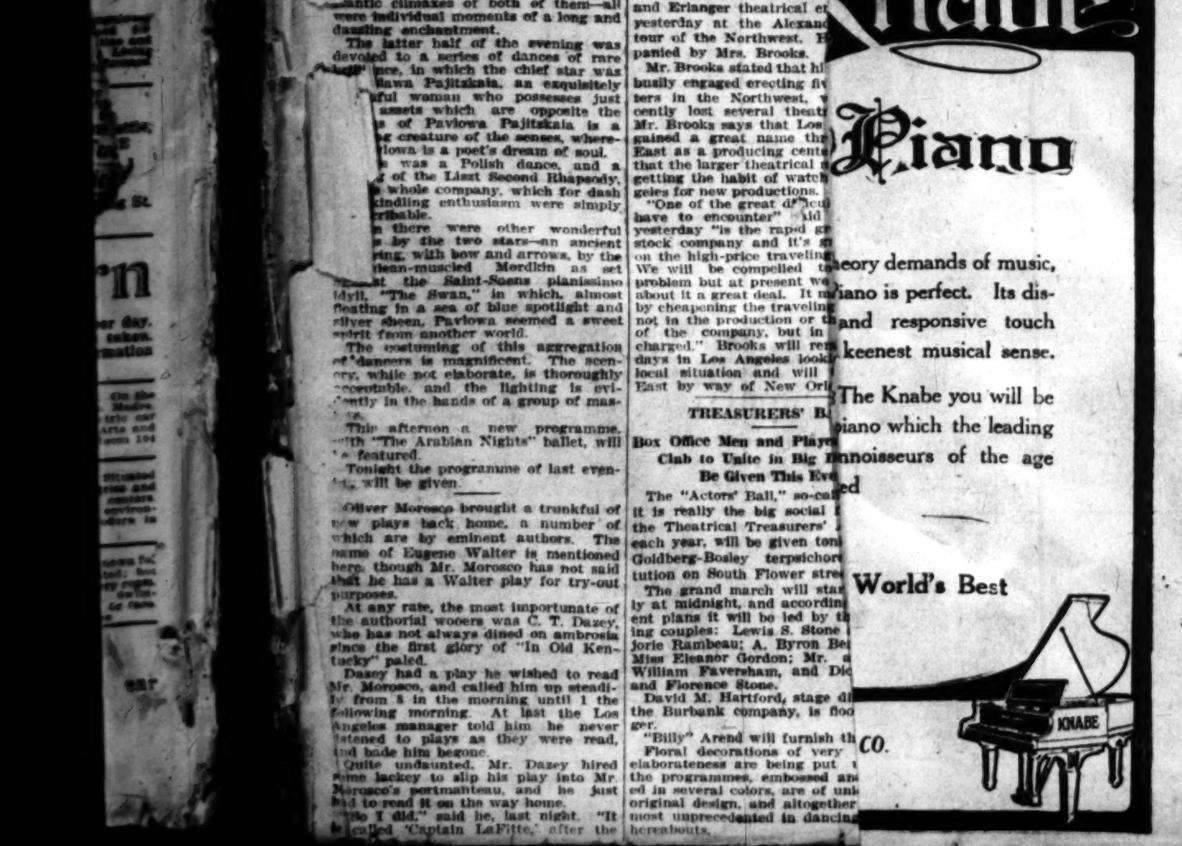

Quality Our Watchword

In the Manufacture of the

Starr Piano

the question of quality is kept uppermost at all times. Constant effort is made to incorporate in its construction every feature that will add to its effectiveness, or enhance its value, as a strictly high-grade musical instrument.

The result is a piano unexcelled in musical quality, architectural beauty, durability, and actual value.

The Starr Piano Company

Factory Distributing Warerooms,
628-630-632 SOUTH HILL STREET

COLORADO RIVER LANDS

WEALTH

From crops of alfalfa, barley, milo maize, sugar beets, etc., is absolutely and undeniably certain at

COTTON RANCHO

A 30,000-acre tract of Colorado River lands opposite Needles, Cal., where the most fertile land, including water rights, can be bought at prices ranging from $40.00 to $75.00 per acre.

Handsome Profits

Annually can be realized on the investment by properly cultivating these lands.

Investigate

Join one of the $14.50 round-trip excursions, leaving Los Angeles for Needles, California, at 8 p.m., from the Santa Fe Depot every Wednesday.

W. I. Hollingsworth & Company

Main 3361, (Farm Department.) Home A1638
123 WEST 6TH STREET, Los Angeles, Cal.

Get In on the Ground Floor

Stock Now 40c Share

South California Building and Development Co.
See us at 641 So. Main St.

FURS

Buy Furs directly from Manufacturer
Also Exquisite Millinery
OBRIKAT FUR CO.
Cor. Third and Hill Sts.

Correct Corsets—Perfect Fitting

Newcomb's CORSET SHOP 531 SOUTH BROADWAY

The New Rambler

is the best value in the world in a car.

W. K. COWAN, [illegible]

WASHINGTON.

SHIPPERS MAKE GOOD SHOWING.

Flood of Witnesses Testify on Freight Increases.

Eastern Trunk Line Hearing Practically Ended.

Gross Over-Capitalization of Roads Charged.

[ASSOCIATED PRESS NIGHT REPORT.]

WASHINGTON, Nov. 30.—Testimony in the eastern trunk line freight advance case was virtually concluded by the Interstate Commerce Commission today, after many witnesses for the shippers had agreed that the proposed increases would localize competition, hurt the western market for eastern goods and otherwise seriously interfere with their business.

The pending suspension of the proposed advances is until February and in the meantime, on January 9, the arguments of counsel will be made. The commission may be prepared to render its decision by the expiration of the present extension.

There was a steady run of witnesses today in support of the shippers' protests. They included heads of the Westinghouse Airbrake Company, the Railway Business Association, the American Locomotive Company and of shoe and leather, drug, cotton goods and other enterprises.

OVER-CAPITALIZATION ALLEGED.

Clifford Thorne of Washington, Iowa, State Railway Commissioner-elect, counsel for the Corn Belt Meat Producers' Association, and the Farmers and Grain Dealers' Association, contended that in four States alone the railroads had been over-capitalized by $400,000,000. This was based on statistical summary of the actual physical valeation of 135 properties, having a combined capitalization of more than $1,000,000,000.

Mr. Thorne contended that railway net earnings have been increasing faster than their expenses and that the credit of the roads was good. He urged that the only proof offered by the railroads to support their argument of credit impairment was that they could not market 4 per cent. bonds at par, an ability which he regarded as by no means indicative of bad credit. He said railroad securities are more desirable today than five, ten, fifteen or twenty years ago and command higher market prices than those of other public utility or industrial companies.

GET LITTLE CONSOLATION.

"Tell your troubles to the commissioner," President John Lawrence of the Lawrence Company of Boston and New York, testified was the only consolation he received from the railroads when he tried to talk to them about advances which meant $70,000 increased cost annually to his cotton piece goods business.

Edwin R. Fobes of Boston, candy manufacturers, contended that candy is a necessity and not a luxury. Attorney Butterfield, for the New York Central lines, forced him to say that he saw no reason why sugar, unaffected in the proposed advance and a big factor in the candy business, should not bear its share of the increase.

He said the increase would take off half of his quarter of a cent profit on the six and eight cents a pound candy, and that in the East his candy goods jobbed at 25 and 40 cents a pound, were sold by retailers at from 50 cents to $1.50 a pound.

WANTS REBATE AGAIN.

Charles L. Swartz of St. Louis, representing the National and Western Association of Shoe Wholesalers, testified that the increased cost would be put upon the dealers and that it would ultimately reach the consumers on certain medium and low grade shoes. He referred to the old rebate, "plums" which the railroads gave favored shippers until the Hepburn bill stopped these secret practices.

"Are any of these rebates still existing?" asked Commissioner Clements.

"I wish they were, under certain conditions."

"It is surprising to me," continued Mr. Clements, "to find now how extensive these rebate practices used to be when it was so hard then for us to find them at all."

ROOSEVELT MANHANDLED.

Rough Treatment Accorded Marble Bust of Former President.

[Associated Press Night Report.]

WASHINGTON, Nov. 30.—Two workmen grasped Theodore Roosevelt by the head today, tilted him to one side, pulled the planks from under him and dropped him with a thud in front of the United States Senate Chamber. A colored man put his hand on the former President's face and twisted him around a bit.

"He looks hunchbacked," said a visitor in the Senate corridor.

"I never saw him look so fierce," said another.

"That is a characteristic pose," said a third.

It was a remarkable bust of the former President that submitted to all this rough treatment and comment. The statue of Roosevelt, with others, has been placed in the corridor because there is no room inside the chamber.

AMERICANS WIN.

WILL SUPPLY CHINESE LINE.

[ASSOCIATED PRESS NIGHT REPORT.]

WASHINGTON, Nov. 30.—American bridge builders and manufacturers of locomotives and cars will profit by the re-construction of the railroad from Antung to Mukden in Manchuria, although the Japanese are building the road. The line, which served during the Russo-Japanese war for military uses, is being transformed into a standard guage railroad. American rolling stock is to be used and the bridges have been ordered from the United States because American manufacturers were able to supply them within the shortest time.

BETTER TRANSPORT SERVICE.

WASHINGTON, Nov. 30.—[Exclusive Dispatch.] Improvements in the transport docks at San Francisco, at an estimated cost of $1,125,000, oil burning furnaces for the transports that will effect a saving of $50,000 a year on each vessel, and a 5,000,000 gallon reservoir at the Presidio, so that with its pumping plant the post will be independent of any private concern for water supply, is the programme Congressman Kahn will take up at once, first with the Secretary of War and then with the House Military affairs Committee of which he is a member. Kahn made an inspection of the transport wharfage facilities just before leaving San Francisco and is prepared to make an active campaign for the improvements. As to the burning of oil on transports he points out that the steaming radius will be increased from 3000 to 6000 miles, thus making it possible to make Hawaii a base for virtually the entire Pacific Coast.

NAVY ESTIMATE CUT.

WASHINGTON, Nov. 30.—The total estimates for the United States navy for the fiscal year 1911-1912, to be submitted to Congress as a basis for the appropriation for that year, amount to $126,046,659, or $5,000,000 less than appropriated for the current fiscal year. The figures include the estimates for first year's construction of new vessels contemplated by the Navy Department. The new ships proposed are: Two battleships, one collier, one gunboat, one river gunboat, two sea-going tugs, two submarines, and one submarine tender. Originally the department submitted estimates amounting to $127,016,159.24, including $13,209,928 for the new building programme.

GREAT EXPECTATIONS.

FINEST PLACE FOR AVIATION.

Bird Men Agree Los Angeles Will Become Center.

World Will Be Astounded by Feats in the Air.

Flight Records to Be Smashed at the Coming Meet.

"Without a doubt all world's records for flights through the air will be broken during the aviation meet scheduled to be held in Southern California next month," said Walter S. Brookins, one of the most noted bird men in the United States, who arrived at the Alexandria yesterday. Brookins is accompanied by Arch Hoxsey, also one of the world's great aviators. Both gentlemen are flying under the Wright brothers' colors, and are in this city to arrange for appearing at the aviation meet to be held here during January.

Arch Hoxsey, the Aviator, and His Mother,

on the veranda of Mrs. Hoxsey's home in Pasadena. The noted birdman says that if arrangements are completed for Aviation Week he expects all records to be broken, owing to the perfect conditions for flying which exist in Southern California.

"There is no doubt in the minds of all well-informed aviators," said Brookins yesterday, "but that Los Angeles will eventually become the center of winter aviation of the world. The climate is beneficial, the air currents are just right, and the absence of all high winds is a great aid. One year ago, when the first American aviation meet was held in Los Angeles, the world was startled at the records made. This year, after a wonderful improvement in the machines themselves, and also the skill of the drivers, the world will again be astounded. We will literally fly all over Souther California, if we are given the chance."

Roy Knabenshue, manager for the Wright company, for which both Hoxsey and Brookins fly, arrived at the Van Nuys yesterday, and the trio spent the morning hours together. Knabenshue believes that arrangements will be made shortly whereby the two great bird men will appear at the aviation meet.

SEEING THE OLD FOLKS.

In the afternoon Brookins, who is a Pasadena boy, started for his home town and for the first visit to his mother since he won his spurs on the aviation field.

Mrs. Hoxsey lives in a pretty little cottage at No. 102 West Belview drive, Pasadena, and the first thing she knew of the arrival home of her son was when he burst through the door and rushed into her arms.

The greater portion of the afternoon was spent by Hoxsey in visiting old friends in Pasadena. He held little impromptu meetings on the street and at almost every corner when he encountered friends.

Mrs. Hoxsey, mother of the famous aviator, stated she always had a great desire to go up in a flying machine and one of the first requests she made of her son was that he take her up in his machine. He consented and promised that before he left for the East she should fly in his biplane.

A tentative move was made yesterday by a few residents of Pasadena to have Brookins and Hoxsey give an exhibition of flying at Tournament Park, Pasadena, during the next week. Roy Knabenshue, manager for the bird men, stated nothing definite could be stated now.

"I am glad to be back in Pasadena again," said Hoxsey. "It seems good to get home once more, and now I want to show the boys how I can fly. It would be the proudest moment of my life to fly over Pasadena and see what the Crown City looks like from the clouds. If I can arrange it I will try to do so in a few days. I do not know what arrangements have been made for me, but I just want to get one chance here and then I am willing to go to San Francisco or anywhere else.

NEVER AFRAID IN THE AIR.

"No, I never feel afraid. I have gone up in all parts of the country and in all kinds of weather. We never disappoint our people no matter where we are. The people pay to see us and they are entitled to get their money's worth.

"I was mighty proud to have the honor of taking Col. Roosevelt in the air when I was in St. Louis. You know I invited him through Gov. Hadley whom I knew, but Gov. Hadley said, 'no.' Then when I was flying around in the air at the aviation grounds, I saw Col. Roosevelt in his automobile and I made a landing very close to him, went to his automobile and shook hands with him, and said, 'I am sorry you could not accept my invitation, colonel, because I wanted to show you the inspiration of being in the air. 'When will you take me up,' he said, and I replied, 'Right now.' 'Alright,' he responded, and climbed down out of his automobile. 'I told him not to let on until he climbed in the machine.' Then it was all off and I took him for a four-mile spin. But you know I was very careful, and every one was pleased.

"I felt sad for poor Johnson. He and I were side partners and always together. We were always bantering each other while in the air. Whenever he did a new stunt I would do it and go him one better. That is the way we worked. When he fell I was in the air and saw him. I did not think he was hurt at first. I came right along over him and saw he was fast, and I came to the ground as soon as possible.

"Nobody knows just how it happened. I felt just as bad as any one could, but we were under contract to entertain the people and I went up again the next day while Walter Brookins went to Kansas City with Johnston's body. The next day in Denver was a fearful one. It rained, sleeted and snowed, but I made four flights and filled out contract."

WAITING FOR THE WORD.

"Unless we get a definite answer from the Los Angeles people within the week, we will probably put our machines back on the train and start for Dayton," said Knabenshue.

Brookins looked sorry at this declaration. "Pshaw, I'd hate to clear out after being only a few days here," he declared. "It would make me feel worse than not coming at all. There isn't any place that I've been so glad to get here. I'm always glad to reach a new territory where there are new sights to see, but here I am at home."

In relating many of his experiences with the people who come to see him, Brookins declared the near aviator is the greatest nuisance. "They all have some new scheme for stability of wings, some idea for a new model machine, or they want to know how they can get a start in the business. At first I used to stop and tell them all about it, but I got wise. Now I'm always busy, or if I do meet them, I've got an engagement in a few minutes. It weares more than flying itself."

DRIVEN TO IT.

PROUD OF WIFE, TRIES TO DIE.

PHILADELPHIA BROKER DARES NOT PUBLISH WEDDING.

Both Belong to Mystic "Order of Fifteen," Which Holds Marriage Is Matter of Affinity and He Is Afraid to Let Organization Know of Weakness.

[BY DIRECT WIRE TO THE TIMES.]

PHILADELPHIA, Nov. 30.—[Exclusive Dispatch.] It was learned today that Frank E. Alexander, the broker of this city who tried to kill himself by slashing his throat in a Baltimore hotel yesterday, and Miss Mary E. Kelly, with whose family he lived here, were married nearly eight months ago.

It was learned further from the lips of the newly disclosed Mrs. Alexander herself that both are members of the "Order of Fifteen," which created such a stir a few months ago. Baltimore physicians declare Alexander tried to take his life because he brooded over a clash between his actual manner of living and the ideals of the mystic order.

For months, it is said, he desired to make his marriage known. He loved his wife and was proud of her and he wished to announce to the world that he and the supposed Miss Kelly were really man and wife. The "Order of Fifteen," however, taught him that marriage was a matter of affinity and not of law.

To admit the marriage would have been, in the minds of the ardent adherents of the sect, to have admitted a fatal weakness which would have kept him from spiritual perfection. On the other hand, failure to comply with the laws of society would have brought his wife into contempt and social ostracism. To avoid conflict with the "Order" on the one hand and to protect his wife from the sneers of society on the other, Alexander kept the marriage a secret until the situation became unbearable.

Stores and Lofts for Rent.

Will be finished soon—just north of Chamber of Commerce Bldg. M. E. Hillis, agt., 521 S. Spring st.

Hunyadi János

Natural Laxative Water

Speedy Sure Gentle

Quickly Relieves

CONSTIPATION

IGNORANCE IS BLISS.

NOBODY KNOWS ABOUT LOBBIES.

PROBE AT WASHINGTON DRAWS BLANK ALL DAY.

Witnesses Hear That Foreign Steamship Companies Attempt to Influence Legislation Against Ship Subsidy, But When Pinned Down to Facts Turn Reticent.

[ASSOCIATED PRESS NIGHT REPORT.]

NEW YORK, Nov. 30.—None of the witnesses who appeared today before the Congressional Committee investigating the charges that foreign steamship interests sought to defeat ship subsidy legislation at Washington would testify of his own knowledge that the companies had maintained a lobby.

Alexander R. Smith, secretary of the Barge Canal Terminal Commission, and formerly superintendent of the Marine Exchange, said that while he knew foreign steamship companies had representatives in Washington, he did not know of the existence of a lobby.

Mr. Smith testified there were several men in Washington who furnished newspapers with letters containing favorable reports on ship subsidy legislation. He did not know of the men who wrote letters to the newspapers opposing ship subsidy legislation except one connected with the Merchants' Association of New York.

William R. Corwin, secretary of the National Association of Clothing Manufacturers, who was formerly connected with the Merchants' Association of New York, testified he had absolutely no knowledge of any combination of foreign shipowners that sought to exert influence against passage of the legislation.

Lawson Sanford, secretary of the Transatlantic Conference, could give no details of the organization of the conference, and was instructed to bring before the investigators minutes of the meeting at which the conference was organized and other information.

Representative Olcott said Mr. Sanford was to be the most important witness before the committee.

San Francisco Hotels.

HOTEL STEWART

San Francisco

Geary Street, above Union Square.

Just opposite Hotel St. Francis.

European Plan $1.50 a day up. American Plan $3.00 a day up. A new steel and brick structure. Furnished at a cost of $250,000. Every comfort and convenience. A high class hotel at very moderate rates. In the center of the theatre and retail district. On car line transferring to all parts of the city. Omnibus meets all trains and steamers. Elaborate booklet with splendid map of San Francisco free on request. Write or call at "Times" Information Bureau for literature.

Hotel Stewart

Palace Hotel Company announces that

THE

FAIRMONT HOTEL

the most superbly situated hotel in the world — is now conducted on the American (table d'hote) plan, with rates from $5.00 per day upward, in addition to the regular European (a la carte) plan, with rates from $2.50 per day upwards.

SAN FRANCISCO

HONOLULU and the Volcano

THE TRIP MOST COMPELLING and worth while, excelling all other for grandeur, beauty and pleasure. And this splendid trip can be made in two weeks and a day by sailing on S. S. SIERRA (10,000 tons displacement). The volcano of Kilauea, the largest in the world, is tremendously active just now, and a few quick dispatch trips have been arranged. Never before has it been possible to make this desirable trip with such SPEED and comfort, and the price is low, $116, first class. San Francisco to Honolulu and back, and $41 for side trip from Honolulu to volcano, including rail and auto to Kilauea; hotel at Hilo, also Volcano House. No other trip compares with this. Be sure to visit the islands and DO IT NOW, while the volcano is active. S. S. SIERRA sails December 3, December 28, January 14. Write or wire, OCEANIC S. S. CO., 673 Market St., San Francisco, or A. M. Culver, Agt., 334 South Spring St.

HOT SPRINGS

RADIUM SULPHUR SPRINGS

"It Sparkles and Foams like Champagne"

BATHE IN LIQUID SUNSHINE

Heart, Stomach, Active Curative Mineral Waters

Cures Rheumatism, Poor Circulation, Nervousness, Liver, Kidney, Stomach, Nervous Blues, Stomach Trouble

Physician in charge Medical Director, Los Angeles Co. Hospital

Los Angeles Office, 345 Van Nuys Bldg., 4th & Spring

Balloon Route Excursions

One day for $1.00—101 miles for 100 cts. Through Hollywood, Soldiers' Home, Santa Monica, Ocean Park, Venice, Redondo Beach. Experienced guides. Last car leaves Mill Street station at 3:40 p.m. daily.

LOS ANGELES PACIFIC SHORT LINE TO THE SEA ELECTRIC

Hear "Divinity"

The finest orchestra in the West is playing all the latest and most alluring music for dinners at

Cafe Bristol

Spring and Fourth streets.

Theaters—Amusement—Entertainments.

THE AUDITORIUM— "WATER EUPHUR" L. H. ROBERTS MANAGER

Matinee Today—Tonight and Balance Week

The Season's Sensation

Anna Pavlowa

Mikail Mordkin

And The Imperial Russian

MATINEE TODAY, FRIDAY AND SAT. NIGHTS "The Legend of Ayzalde"

TONIGHT AND SATURDAY MATIN "Giselle"

Seat Sale Now On—Prices $1.50, $2, $2.50, $

BELASCO THEATER— Belo-Blackwood Co. Prop. and M. MAYER TODAY, SAT. AND

Tonight and This Week

LEWIS S. STONE and the Belasco Theatre Company present John Robert man's powerful play.

The 1st

With Lewis S. Stone as Richard Trettman and Eleanor Gordon as Emma Ell ONE WEEK ONLY. Regular Belasco prices.

Commencing Next Monday Night

First production by LEWIS S. STONE and the Belasco Theatre Company Gillette's famous success.

Sherlock Holmes

With Mr. Stone in the role of the famous detective. Seats for "SHERLOCK HOLMES" are now on sale at the Belasco Theatre.

HAMBURGER'S MAJESTIC THEATER— LOS ANGELES' LEADING PLAY HOUSE. Oliver Morosco Manager.

MATINEE SATURDAY. *William Faversham*

Supported by JULIE OPP and his company in

THE WORLD AND HIS WIFE

NIGHTS and SATURDAY MATINEE—50c to $2. WED. MATINEE 50c to $1.

BEGINNING NEXT MONDAY NIGHT, THE SUCCESS OF THREE CONTINENTS.

MRS. WIGGS of the CABBAGE PATCH

With an All-American Cast— LIEBLER & CO., Managers

ORPHEUM THEATER— Both Phones 1447. SPRING ST., Bet. Second and Third. MATINEE DAILY AT 2:15.

The Standard *Orpheum* Vaudeville

LIONEL BARRYMORE McKEE, RANKIN & CO. Presenting "THE WHITE SLAVE" A Thoughtful Dramatic Sketch. Together with eight other first class acts including AUGUSTA GLOSE and Moving Pictures showing the recent Dethroning of King Manuel. Every night—10-25-50-75c. Matinee Daily, 10-25-50c.

CAWSTON OSTRICH FARM— SOUTH PASADENA—The Celebrated Farm the newspapers of America have been describing for years. See The 150 Gigantic Birds—The Largest Feather Exhibit in the World. The Factory Making the Famous Cawston Ostrich Plumes.

25c Round Trip, Including Admission

Tickets at Our City Store and P. E. R. R. Depot.

TAKE SOUTH PASADENA CARS ON MAIN ST.

CAWSTON CITY STORE, 313 SOUTH BROADWAY

MOROSCO'S BURBANK THEATER— LOS ANGELES LEADING PLAY HOUSE. Oliver Morosco Manager.

Presenting for the first time in Los Angeles the thrilling drama of life on the plains, a romance of trigger, stirrup and lariat.

TEXAS

25c, 50c, 75c. MATINEES Saturday and Sunday. NEXT WEEK. "AN AMERICAN WIDOW."

ANGELES THEATER— *ANOTHER EIGHT ACTS*

MATINEE EVERY DAY—10-20-30 cents.

AND OPERA HOUSE— MASON

The Season's Biggest Fun

And his superb company direct from Park Theatre, New York.

WEEK—Sam Bernard's "NEARLY HERO"

TAGES THEATER— UNEXCELLED VAUDEVILLE—AMERICA AND EUROPE'S BEST ACTS. MATINEE TODAY 2:15—TWICE NIGHTLY 7 & 9—POPULAR PRICES 10-25-50c.

Schenk Troupe 6 Burke & Co. Ann Quartette ABIGAIL SHOW

J. BIRKEL RECITAL HALL

Victrola and Victor

Thursday Afternoon at 3 o'clock

Situated in the Choice Telephone Bureau,

A PARK— Cor. Washington and Main TIONS—Royal Hawaiian Band Railway—Hyman's Vaudeville Theatre Air Skating Rink—The Diving Venus Zoo—Refreshments. No Liquors sold

VY'S CAFE CHANTANT— MARIMBA BAND, from the Arm fashion Plate. THE COSMOPOLITAN Tango King. WHY NOT RESERVE TO

THE JAPANESE WA warships will be at San Pedro harbor and from the ships at San Pedro Sec. San Pedro. Tickets for sale at 733 S. Olive near stand, 300 S. Broadway, Los Angeles JAPANESE MOUNT SHRINE CO.

Superb Routes of

SAN FRANCISCO AND PORTLAND

NEW S. S.

BEAVER

10:30 a. m. from San Pedro for San Francisco

S. S. BEAR, Dec. 15, S. S.

San Francisco $5.35

THE STAGE.

BALLET IS STUPENDOUS.

Pavlowa a Poet's Dream; Mordkin Greek Statue.

Elusive Charm of Fragile But Wonderful Little Star.

Production at Auditorium of Very High Order.

BY JULIAN JOHNSON.

An English author recently said of Anna Pavlowa, "She laughs with the sweet seriousness of a nun taking the sunshine."

That was a wonderful expression about a wonderful woman.

It is hard to define the charm of this singular, ethereal little creature, who for nearly three hours completely dominated an audience of scarcely less than 3000 persons at the Auditorium last night.

The triumph of Pavlowa—as are the triumphs of all artists, whether actors or singers or dancers—is a triumph of complexity. Pavlowa has mastered the technique of dancing to its uttermost degree. In addition, she possesses the intensity of a great emotional actress. Further, she has a face and eyes which express with wonderful fidelity every shade of her emotions. And it is evident that she is a woman of the keenest intelligence; the surety with which she judges every effect, and anticipates every heart-throb of her audience, demonstrates that beyond a doubt.

The countenance of this 28-year-old Russian woman is essentially tragic. There is a haunting melancholy even in her smile, though that smile is quite irresistable.

Though frail, almost fragile, she is of faultless figure, and is possessed of energy that seems unending.

Pavlowa is the center-piece around which this remarkable production revolves, but before going further let me say that as a whole it is, without doubt, the most remarkable exhibition of dancing which has ever been seen in America.

The entire affair is of extraordinary class, from the orchestra, with its eminent director, through the main body of the dancers, the solo dancers—the big body of mechanical assistants, even—to the two celebrities who are the human capstones of this structure of solid human motion.

Genee has been acclaimed the world's greatest ballet dancer. Maud Allan has been called the superlative interpreter of dancing emotions. But to my mind Pavlowa is greater than either, whereas Genee has all the technique she has little real feeling, while Allan, a throbbing poem of sentiment, is handicapped by having no technique whatever—in the professional sense of the word.

Now comes a little Russian who has both the technique of Genee and the superlative temperament of Miss Allan—Pavlowa. Pavlowa is the irresistible and invincible combination of the two.

Mordkin is the most beautiful man I have ever seen.

Anyone who has not looked on Mordkin, the semi-nude, those words are not fudgy, not to say sissy.

But Mordkin is the only male upon the stage to whom the word "beautiful" can be applied in its true sense, without the slightest reproach of effeminacy. His lines are those of a Greek statue. His face is the classic countenance of a pagan demi-god.

Theodore Stier has the art of conducting in a virile and magnetic manner without making himself in any manner conspicuous. And this is an accomplishment, believe me, that only a few of the celebrated baton-wielders possess. The orchestra, though numbering less than forty men, has the resonance and tonality of more than fifty.

The curtain last evening rose upon the ballet "Giselle," a poetic story of France under Louis XV. The ballet construction is by Theophile Gautier, with music by Adam. Briefly, it is the story of teh village lovers, and the royal preference for the beloved—resulting in this instance in the death of the girl, who falls lifeless upon the stage.

The second part of this ballet showed the most wonderful pantomimic dancing that Los Angeles has ever seen. In a dim forest vale it opens with a moonlight fairy dance, following which the corpse of the dead bride is raised from the grave and brought to life by the fairy queen. The girl dances in the moonlight with her lover, and as laying her back at last, lifeless and cold, upon her bier, is startled by a hand upon his shoulder, death overcomes him too and he falls beside her on the ground.

I wish I knew the technique of dancing, that I might describe the wonderful feats of Anna Pavlowa in this phase. Her toe dancing, her whirls, her pirouetting, the rush of her lithe body far aloft in Mordkin's arms, the frantic climaxes of both of them—all were individual moments of a long and dazzling enchantment.

The latter half of the evening was devoted to a series of dances of rare beauty, in which the chief star was Theodawa Pajittzkaia, an exquisitely beautiful woman who possesses just the assets which are opposite the charms of Pavlowa Pajittzkaia is a glorious creature of the senses, whereas Pavlowa is a poet's dream of soul.

The first was a Polish dance, and a setting of the Liszt Second Rhapsody, the whole company, which for dash and kindling enthusiasm were simply irresistable.

Then there were other wonderful dances by the two stars—an ancient affair, with bow and arrows, by the lithean-muscled Mordkin as set against the Saint-Saens pianissimo idyll, "The Swan," in which, almost floating in a sea of blue spotlight and silver sheen, Pavlowa seemed a sweet spirit from another world.

The costuming of this aggregation of dancers is magnificent. The scenery, while not elaborate, is thoroughly accountable, and the lighting is evidently in the hands of a group of masters.

This afternoon a new programme, with "The Arabian Nights" ballet, will be featured.

Tonight the programme of last evening will be given.

Oliver Morosco brought a trunkful of new plays back home, a number of which are by eminent authors. The name of Eugene Walter is mentioned here, though Mr. Morosco has not said that he has a Walter play for try-out purposes.

At any rate, the most importunate of the authorial wooers was C. T. Dazey, who has not always dined on ambrosia since the first glory of "In Old Kentucky" paled.

Dazey had a play he wished to read Mr. Morosco, and called him up steadily from 8 in the morning until 1 the following morning. At last the Los Angeles manager told him he never listened to plays as they were read, and bade him begone.

Quite undaunted, Mr. Dazey hired some hackey to slip his play into Mr. Morosco's portmanteau, and he just had to read it on the way home.

"So I did," said he, last night. "It is called 'Captain LaFitte,' after the famous New Orleans pirate of a century ago—and I'm blamed if it isn't the best piece of the whole new lot!"

This same Morosco brought back ten suits of Broadway clothes, and can be expected to sartorially dim any feminary who may appear upon his stages.

Last night Mr. Morosco demonstrated the new law of the Tuxedo, which does away with the Tuxedo hat and calls for the niftiest black-and-white stripes—all to match, if you please, in waistcoat, socks, tie, handerchief and scarf.

Lon Beasley, Brummelian wonder that he is, hid under his own automobile when he saw him coming, and Willie Ervast unconsciously tried to sell him a box.

The next production at the Burbank will be a comedy, "An American Widow," in which Virginia Harned made her biggest hit when she was here some time ago. Miss Marjorie Rambeau will have the Harned role, and Grace Travers will play her most successful part again, that of Madame Absloni. The comedy is a satire on the ease with which divorces are obtained.

This week at Levy's is a lively one. The bill opens with Jack Henderson, modern and popular songs. His talking song, "Life's a Funny Proposition After All," is given in a Cohanesque manner.

The Cosmopolitan Trio begin their work with a trio from "Il Trovatore," and was well received even after four weeks of Bevani Grand opera. Porcini's "Toreador Song," a baritone solo, showed the versatility of this singer and Anselm's tenor solo, "My Bride Shall be my Flag," was new and attractive. Helen Cole, the soprano, presented a dainty bit, "Cupid's Garden."

Sophie Tucker will introduce a song new to her public at Pantages tonight. It will be the first time the song will have been rendered and the singer expects it to add greatly to her reputation as an interpreter of a peculiar form of melody and words that could only originate among the darkies of the southern cotton fields. The title of the new song will not be given out in advance. Upon her appearance this week at Pantages she has been given a generous reception, showing that she still retains her hold upon the axections of Pantages patrons.

The bill for next week will consist of of the Baader-Lavelle troupe of circus gymnasts; Bigelow's Merry Youngsters in "School Time Frolics;" Guido Gialdini in a whistling specialty; Hamilton Bros., comedy acrobats; Romanelli, trick violinist; Finn and Ford, black face singing and dancing comedians and new moving pictures.

Edmund Day, one of the best known and most successful writers for the vaudeville stage today, will be represented at the Los Angeles Theater next week by his latest product, "200 Miles From Broadway," which will be offered by a team of clever players, Campbell and Yates. The scene of this humorous playet is laid in a near-hotel in a village in Vermont, where an actress has become stranded and is forced to take a position as waitress, where she meets a young and slangy bookmaker, who has escaped from New York on account of Gov. Hughes' crusade against the racetrack.

That the management of the Grand Operahouse announces is its biggest and most expensive royalty production of the year will be "Nearly A Hero," which Ferris Harman and his company will offer for the first time in the West and for the first time by a stock organization, Sunday afternoon.

"Nearly A Hero" is perhaps the best starring vehicle Sam Bernard ever appeared in and it will show Ferris Hartman in a German dialect role of Ludwig Knoedler, which will give him the best fun-making opportunities he has enjoyed this season. The play is not only a great fun show, but contains some of the catchiest musical numbers that have been found in a musical play of recent writing.

"Nearly A Hero" has been announced on several different occasions but on account of the inability to obtain the script and music owing to the express drivers strike, it had to be delayed. Keen interest is being shown in the production and unusually elaborate preparations are being made for its presentation.

The benefit given by the Theatrical Managers' Relief Association and the Theatrical Mechanics' Association will take place at the Auditorium tomorrow afternoon, and indications now are that the great Auditorium will be packed with people by the time the curtain rises on the first act at 1 o'clock. It has been found necessary to commence the performance at this hour owing to the extreme length of the programme, which now contains over twenty-five splendid numbers.

Every associated theater in the city will be represented, besides a number of other artists who have volunteered their services in this worthy cause. There is a steady demand for seats for the benefit, and the advance sale has reached large proportions. The seats are obtainable at the Auditorium box office.

WATCH LOS ANGELES.

Theatrical Managers Look This Way for New Productions, According to Visitor.

Joseph Brooks of New York, one of the prominent members of the Klaw and Erlanger theatrical entity arrived yesterday at the Alexandria after a tour of the Northwest. He is accompanied by Mrs. Brooks.

Mr. Brooks stated that his company is busily engaged erecting five new theaters in the Northwest, where it recently lost several theatrical houses. Mr. Brooks says that Los Angeles has gained a great name throughout the East as a producing center. He said that the larger theatrical managers are getting the habit of watching Los Angeles for new productions.

"One of the great difficulties we now have to encounter" said Mr. Brooks yesterday "is the rapid growth of the stock company and it's great inroads on the high-price traveling production. We will be compelled to solve this problem but at present we are worried about it a great deal. It may be solved by cheapening the traveling companies not in the production or the personnel of the company, but in the prices charged." Brooks will remain several days in Los Angeles looking into the local situation and will then return East by way of New Orleans.

TREASURERS' BALL.

Box Office Men and Players' Country Club to Unite in Big Dance to Be Given This Evening.

The "Actors' Ball," so-called, though it is really the big social function of the Theatrical Treasurers' Association each year, will be given tonight at the Goldberg-Bosley terpsichorean institution on South Flower street.

The grand march will start promptly at midnight, and according to present plans it will be led by the following couples: Lewis S. Stone and Marjorie Rambeau; A. Byron Beasley and Miss Eleanor Gordon; Mr. and Mrs. William Faversham, and Dick Ferris and Florence Stone.

David M. Hartford, stage director of the Burbank company, is floor manager.

"Billy" Arend will furnish the music. Floral decorations of very unusual elaborateness are being put up, and the programmes, embossed and printed in several colors, are of unique and original design, and altogether are almost unprecedented in dancing annals hereabouts.

Largest Household and Office Furnishing Establishment in the West

Barker Bros ESTABLISHED 1860

724, 726, 728, 730 and 732 South Broadway Between Seventh and Eighth Sts.

"Reliability a Steadfast Rule" THE THURSDAY BULLETIN OF STORE NEWS "Economy an Uppermost Factor"

—Purchases Intended for Holiday Gifts May Be Reserved for Delivery Later, Upon Payment of a Small Deposit

—Holiday Suggestions

—$47.00 Fumed Oak Cellarette—Full quarter-sawed; top section has humidor for cigars, and lower section is supplied with a full equipment of bottles and glasses; an especially appropriate article for a holiday gift for a man, special Thursday at $42.50

—$7.25 Mission Style Pedestal—Choice of golden oak, fumed oak or mahogany finish. Special Thursday $6.00

—Holiday Suggestions

—$32.00 Dpak Table—Birdseye maple, one of the popular kidney shapes; top compartments complete in arrangements for stationery; a very handsome design; a most appropriate gift article, special Thursday... $27.50

—$3.00 Indian Splint Footstool—Brown fumed finish; a strong and serviceable article, special Thursday $2.50

—Remember, Always, Barker Bros ESTABLISHED 1860 For Largest Assortments, Lowest Prices, Best Terms

---The Trade Marks of Four Famous Makes---Barker Bros., Exclusive Agents

—Vulcan Gas Ranges and Water Heaters

—The ranges that are noted for their high quality, convenient arrangements, improved construction and economy. The water heaters that are famous for their simplicity, safety, moderate cost and economy in operation.

—L. & J. G. Stickley's Mission Style Fumed Oak Furniture

—The finest of all makes of fumed oak mission furniture.

Macey

—Sectional Bookcases

—The bookcases which combine perfect mechanical construction with high art design; the bookcases with the "non-binding doors which do not bind. The bookcases which are made in a variety of beautiful styles in the different woods to harmonize with the furnishings in any home.

—Universal Coal and Wood Steel Ranges and Stoves

—The steel ranges and stoves which are most up-to-date, and which are built as carefully as a fine piece of machinery.

—Fumed Oak Furniture

—A Magazine Rack

—$7.00 Fumed Oak Magazine Rack—Stands four feet high; has three shelves, specially priced for Thursday at $5.95

—A Taboret

—$2.50 Fumed Oak Taboret—Mission style, special Thursday at $2.15

—A Library Table

—$15.75 Fumed Oak Library Table—Has magazine shelves at sides; top 36x24 inches, special Thursday at $12.50

—"Quality" Willow

—$12.00 "Quality" Willow Arm Rocker—Special value Thursday at $10.25

—"Quality" Rattan

—$10.00 "Quality" Rattan Arm Chair—Specially featured for Thursday at $8.75

—"Quality" Reed

—$12.00 "Quality" Reed "Hour-glass" Table—with 30-inch top, special Thursday at $10.75

—"Old Hickory"

—$7.00 Old Hickory Settee—Specially priced for Thursday at $5.95

—A Dining Table

—$18.00 Golden Oak Dining Table—42-inch top, 6-foot extension, pedestal base, claw feet, special Thursday $15.25

—A Breakfast Table

—$7.00 Golden Oak Breakfast Table—Drop leaves, a size nicely adapted for the use of a small family, special Thursday at $5.90

—A Fancy Table

—$3.00 Mahogany Finish Center Table—Round top, straight legs, special Thursday at $2.48

—A Bed

—$5.75 Enameled Iron Bed—The popular Vernis Martin Gold Finish; a bed that is excellently built; an especially good value, Thursday at $4.95

—A Cot

—$2.50 All Metal Cot—Six feet two inches long, two feet nine inches wide; patent steel-fabric spring top, golden bronze finish frame, a cot which will last a lifetime, and one that is very comfortable to sleep upon; special Thursday at $2.00

—A Mattress

—$8.50 Cotton Top Mattress—Full size, an excellent Mattress for the money, specially featured Thursday, to call attention to our bedding department, at $6.50

SUCCESS.

WOMEN CROSS CENTURY MARK

List of Heavy Subscribers to Fund of Y.W.C.A.

Hope to Dedicate Building on New Year.

Success to Be Marked by Complimentary Banquet.

Never was there so enthusiastic a meeting held at the Young Women's Christian Association as that of the campaign committees, at 4:30 o'clock yesterday afternoon.

It was the day of special effort to clear off the debt of the association, and particularly to complete the list of 100 women who have subscribed $1000 each to the building fund. The plan to secure $100,000 in this way was started by Mrs. W. J. Chichester, chairman of the Ways and Means Committee, in February, 1907, and she has never ceased the effort, nor lost faith in its accomplishment. Last night she was more than rewarded for the tenacity she displayed in clinging to her purpose, in the face of some discouragement, for when the returns were all in, it was found that there are 163 women on the list.

The two chaffing gentlemen friends of Mrs. Chichester, who thought it a great joke to promise a banquet to the 100 women when they had come forward with their subscriptions, are now warned to get ready for the feast, and to prepare for 110, for others are in sight. There was great rejoicing over the result last night, and following is a complete list of all those who have subscribed $1000 each to the fund, five of whom have died since they subscribed:

THOUSAND EACH.

Mrs. W. J. Bartow,	Mrs. M. J. Monnette,
Mrs. W. S. Bartlett,	Mrs. S. W. Mudd,
Mrs. E. P. Bosbyshell,	Mrs. S. P. Mulford,
Mrs. E. J. Burdette,	Mrs. E. M. Neustadt,
Mrs. Gail Borden,	Mrs. J. R. Newberry,
Mrs. H. Lee Borden,	Mrs. Andrew Nicholls,
Mrs. E. K. Brainerd,	Mrs. William Niles,
Miss Bettina Brown,	Mrs. W. H. Obear,
Mrs. H. R. Callender,	Mrs. W. C. Patterson,
Mrs. W. F. Callander,	Mrs. Lee Phillips,
Mrs. W. J. Chichester,	Mrs. A. E. Pomeroy,
Mrs. O. H. Churchill,	Mrs. Mary B. Purcell,
Miss Anna B. Clark,	Mrs. Jos. D. Radford,
Mrs. J. Ross Clark,	Mrs. A. W. Rhodes,
Miss F. A. Clarke,	Mrs. Nicholas E. Rice,
Miss Flora Cronemiller,	Mrs. Sara E. Roads,
Mrs. M. L. Dobsey,	Mrs. A. S. Robbins,
Mrs. Edwin T. Earl,	Mrs. Robert A. Rowan
Mrs. D. K. Edwards,	Mrs. E. S. Rowley,
Mrs. J. J. Fay,	Mrs. M. S. Severance,
Mrs. Robert Hale,	Mrs. Clark E. Shatto,
Miss M. Hathaway,	Mrs. Mary A. Shipman,
Mrs. John R. Haynes,	Mrs. J. S. Slauson,
Mrs. H. W. Heilman,	Mrs. M. R. Sinsabaugh,
Mrs. W. J. Hole,	Mrs. Alfred Solano,
Miss Agnes Hole,	Mrs. George Stimson,
Mrs. E. Hollenbeck,	Mrs. E. J. Stanton,
Mrs. F. C. Howes,	Mrs. Lyman Stewart,
Mrs. Gail B. Johnson,	Mrs. Frank R. Strong,
Mrs. Milbank Johnson,	Mrs. Adelaide Tichenor,
Mrs. O. T. Johnson,	Mrs. J. N. Van Nuys,
Mrs. Giles Kellogg,	Mrs. E. A. Summers,
Mrs. H. Laughlin, Sr.,	Mrs. Kate S. Vosburg,
Mrs. H. Carlton Lee,	Mrs. M. D. Vermilyea,
Mrs. Hugh Macneil,	Mrs. James G. Warren
Mrs. W. E. McVay,	Miss M. F. Willis,
Mrs. J. M. C. Marble,	Mrs. Erasmus Wilson,
Mrs. J. E. Marsh,	Mrs. F. G. Gephart, for
Mrs. Robert Marsh,	Miss H. G. Bath,
Mrs. E. J. Marshall,	George I. Cochran, for
Mrs. Z. D. Mathews,	Mrs. Alice Cochran,
Mrs. H. W. Mills,	Mrs. A. S. Robbins, for
Mrs. T. F. Miller,	Mrs. Mary S. Evans,
Mrs. Walter H. Fisher,	Mrs. C. W. Munger,
Mrs. W. L. Bates,	Mrs. Isaac Milbank,
Mrs. Alice M. Brown,	Mrs. H. J. Whitley,
Mrs. E. B. Reid,	Mrs. W. F. Benton,
Mrs. A. G. Wells,	Mrs. P. Ganss,
Mrs. Melville Johnston,	Mrs. Frank A. Dewey,
Mrs. Chas. Lippincott,	by several friends,
Miss Grace Whitley,	Mrs. Anna S. Averill,
Mrs. W. A. Clark, Jr.,	by Mrs. J. Ross Clark
Mrs. Joseph K. Clark,	One other, not named.
Mrs. Joseph Moffatt,	

DOING A BIG WORK.

The committee of 100, with Mrs. Giles Kellogg as chairman, in search of $100 subscriptions yesterday, also reported thirty of them on the list at the close of the day's effort.

On November 1 the debt on the half-million plant of the association was $60,000, and at the close of yesterday $26,000 of this amount had been secured, leaving $34,000 yet to be provided. So certain is Miss Cora L. Tatham, the general secretary, that this will be secured that she said last night:

"We expect to dedicate the building free of debt, on New Year's Day. While the month's effort has produced a little more than $26,000, others have given us such encouragement that we believe the whole amount will be easily secured during December, and with such bright prospects and good deal of faith, we hope to accomplish the dedication as a New Year's gift to the generous people of the city. Our committees have been received with uniform courtesy, and the greatest interest has been shown in our work and we are filled with gratitude.

"While yesterday was a special day, we have no idea of ceasing our efforts and the campaign will be pressed with vigor during the next month. We hope to land a number of large subscriptions and enough smaller ones to clear off everything we owe."

The membership of the association is now over 6000, but, while it fluctuates somewhat, it never gets far away from that figure. There were 202 applicants during the month of, November, just in the regular course of business at the membership desk, and it is peculiar that 101 of them had been in the city less than six months, and sixty of them less than one week. The latter shows that the greatest association in the world has been heard of away from home.

The annual bazaar of the Hermosa Club will be held in the room of the Senior Club today, beginning at 10:30 a.m. and closing at 9 p.m. All kinds of fancy articles suitable for Christmas gifts will be on sale.

BRAKEMAN LOSES LIFE.

Found Crushed Near Track at Oban. Train Crew Care for Him on Long Journey.

Missed from his train when it reached Lancaster, yesterday, U. Sidney Walters, a Southern Pacific freight brakeman, was found lying near the track at Oban, six miles from Lancaster, crushed and unconscious.

He was placed on the train which proceeded to Mojave where it was expected a physician would be found to attend to his injuries. This did not prove to be the case, and the train continued on to Bakersfield. Walters, who was tenderly cared for on the long journey by his companions, was too far gone by the time a Bakersfield doctor was summoned to respond to treatment and died at 8 o'clock last night.

Just how Walters lost his life is wrapped in mystery. He was known to be a careful man, and two suppositions are open, either that he lost his footing while passing from one car to another, or was knoked off in a fight with hoboes.

FORCED TO PAWN HIS COFFIN.

ATLANTA (Ga.) Nov. 30.—The high cost of living today forced M. L. Bremen to pawn his coffin. Some time ago he bought it for his own use, because he could "pick it up at a bargain." Today, however, he needed some money, and not having anything else, he had the coffin carted to a pawnshop.

Pig 'n Whistle

(Trade Mark Registered.)

Popular Things to Eat and Drink

Out of The Ordinary Candies

P-I-G & W-H-I-S-T-L-E

224 So. Broadway

RENU-RIBN FOR TYPEWRITERS. "Makes bright ribbons out of your old ones." Saves a third. Easily applied, no soiled hands. Works on any color, will not blend a two-color ribbon. Two trial reels a dozen, 50 cents by mail. THE RENU-RIBN CO., 105 Main Street, Marshalltown, Iowa.

¶ Owing to the many difficulties encountered in arranging to get the large amount of material on the ground for the first five hundred buildings to be erected in the Los Angeles Suburban Homes Company's subdivision of the Van Nuys and Lankershim Ranchos for which a discount of 50% has been allowed; in order to accommodate those who still wish to take advantage of this unprecedented offer, the Management of the Los Angeles Suburban Homes Company has extended the time in which to begin work to December 15, 1910. Many have already complied with the requirements, and as there is only a limited number of discounts allowed, it will be necessary for those who wish to reap the benefit to call at the office of the Suburban Homes Company at once and make arrangements to secure the discount above mentioned.

Respectfully Yours,

L. A. Suburban Homes Co.
219-220 Central Bldg.

H. J. Whitley,
Gen. Mgr.

Has Any Body Here Seen Gibson?

. Yes, in the splendid Xmas Number of LIFE. On sale all through December on all news-stands at twenty-five cents.

ATHLETES Outfit here, because they know our goods are right and are priced right DYAS-CLINE CO., Inc. 214 W. 3rd St.

The Juvenile Company 429 S. Broadway OUTFITTERS For the Little Folks

OKARETS The California Remedy For Piles Will quickly relieve, and Cure. For Sale by Druggists, or by Mail 50 THE OKARET CO 421 Ch... [illegible] Bldg.

Oriental Rugs AT VERY LOW PRICES N. G. BAIDA 432 So. Spring St.

Women's $25 Suits Samples of the very latest styles. Don't miss them..... $15 ORIGINAL SAMPLE SUIT CO. 236 1-2 S. Broadway, 2nd Floor.

Generous Credit On Furniture, Carpets, Etc. LYON-McKINNEY-SMITH COMPANY

Live Doings in Field of Sports.

ALL ONE SIDED.

ATTELL EATS MOORE ALIVE.

Hebrew Champ Wins All the Way from Pal.

Both Men Are Knocked Down During Bout.

Abe Ten Pounds Lighter Than Opponent.

[ASSOCIATED PRESS NIGHT REPORT.]

NEW YORK, Nov. 30.—Abe Attell of San Francisco easily defeated Pal Moore of Philadelphia in a ten-round bout at the Fairmont Athletic Club tonight.

It was a poor match. Moore was outclassed from the start by the featherweight champion and at the last bell Attell's only mark was a slight trickle of blood from the nose, while Moore's face was terribly bruised and both his eyes were closed.

Attell forced the pace in the first round and sent a couple of hard left hooks to the face. Moore came back with a few left hooks to the body, but they were without steam. In the second Attell played for the stomach and jaw, and was all over his opponent.

Moore came back in the third with left to the body, but made no impression on Attell, who kept up a series of cutting left jabs to the face and head. In the fourth Attell shot a right to the jaw and Moore went down for the count. Abe's nose was bleeding and Moore's eyes were puffed up at the bell.

Moore surprised the crowd in the seventh by opening up and putting Attell down with a right swing. He sat in the middle of the ring with his legs crossed, laughing, waiting for the count of nine, when he sprang to his feet. Infighting characterized the last of the round.

In the eighth both Moore's eyes were closed and he was bleeding profusely. The ninth was all Attell's although Moore was game. Moore landed left and rights to the head in the tenth round, bringing blood from Attell's nose. This angered the champion, and he fought furiously for a knockout, but without avail.

Attell weighed in shortly before the fight at 133 pounds in his street clothes, probably ten pounds lighter than Moore, who weighed in in fighting togs and just failed to move the beam.

JEM MACE DEAD.
FAMOUS FIGHTER PASSES.

[ASSOCIATED PRESS NIGHT REPORT.]

LONDON, Nov. 30.—"Jem" Mace, the hero of many prize-fights, died at Hayrow-on-Tyne of old age today. He was in his seventy-ninth year. Mace was at one time worth more than $1,000,000, but of recent years he had been dependent upon friends. Occasionally he had appeared in music hall exhibitions.

"Jem" Mace was born at Beeston, in Norfolk, and in his day was one of the greatest boxers. His first great fight was with Bill Thorpe, whom he beat in eighteen rounds. When Tom Sayers retired from the championship in 1860, Mace was regarded as his legitimate successor, but his supremacy was soon challenged by Tom King. They met in January, 1862, when after a forty-three-round contest, Mace was given the verdict. For the next ten years he was practically invincible.

OLD FRIEND TALKS.

[ASSOCIATED PRESS NIGHT REPORT.]

ST. LOUIS, Nov. 30.—News of the death of "Jem" Mace was received here today with sorrow by "Bill" Clark, better known as the "Belfast Chicken," who was Mace's sparring partner more than sixty years ago.

"We were the two oldest prize-fighters in the world," said Clark. "I am 76 years old and he was 78. Twenty-five years ago we gave a benefit match in New York, and it was hard to tell which of us two old fellows got the worst of the battle.

"When 'Jem' and I met we were like two little lads, but we knew how to land a good blow and win a fight. I became a boxer because I had to support my mother and her six children. Jem was a natural born fighter, so we tied up for two years. He knew more about boxing than any man on earth except me, because I learned all he ever knew before we were together a week. We had a rule for boxing. It was to land a left-hander at the right time and in the right place. That's how we won.

"I once fought Jem a ninety-round go at Greenwood Court. That day we fought until we could not stand up and when the constables brokeup the fight Jem got away with the money. That was the last I saw of him until we had that bout in New York about twenty-five years ago."

AMATEUR BOXING.
CONTESTS NEXT MONTH

Boxing is to be revived at the Naud Junction pavilion on Dec. 9 when Manager McCarey intends to put on an amateur show that will be the best of its kind ever presented here for it will be the first of its kind. The entertainment will conform to the new ordinance passed by the council concerning boxing bouts in the city limits.

The general proposition is to have three four-round bouts and four six-round contests but no programme has been arranged yet and none of the fighters have been selected, notwithstanding reports to the contrary in some of the local sheets. Big seven-ounce pillows are to be used by the boxers and the "kidney punch" will be barred. The boys are to fight from four to ten rounds, must be examined as to their physical condition and the prize offered for the winner in each event will be a medal not to exceed $25 in value.

An amateur is defined as a boxer who has not taken part in a professional contest for a championship at his weight and who will accept only a medal or trophy in any bout in which he may participate. Amateur boxers in good standing may join the amateur branch of the Pacific Athletic Club and will thereafter be eligible to take part in any amateur show given by the club. The referee shall be instructed to stop all bouts when a winner is apparent or when one of the contestants is in such a weakened condition that harm might result to him. No boxer under seventeen years of age shall be allowed to take part in any contest.

Gardner Beats Klaus.

BOSTON, Nov. 30.—Jimmy Gardner, of Lowell, who lays claim to the middleweight championship, clearly outboxed and badly defeated Frank Klaus of Pittsburgh, before the Boston club last night. Gardner was given the decision at the end of 12 rounds of fast boxing. At no time had a lead.

AFTER PRIZE FIGHTERS.

District Attorney of Metropolis Says He Will Prosecute Moran and Bat Nelson.

[ASSOCIATED PRESS NIGHT REPORT.]

SAN FRANCISCO, Nov. 30.—J. E. White, attorney for the church federation, will swear to a complaint and the district attorney's office will prosecute "Battling" Nelson and Owen Moran on a charge of having engaged in a prize fight here last Saturday. This was the substance of a communication sent to White today by District Attorney Fickert.

In the letter, Fickert suggested that White confer with Asst.-Dist. Attorney E. A. Lane with regard to prosecution of the two fighters and their seconds for engaging in the match which resulted in the defeat of Nelson by a knockout in the eleventh round.

Asst.-Dist Attorney Lane declared that his office was anxious to establish a precedent and that he would willingly assist in the prosecution for the church federation providing that it would consent to produce sufficient evidence on which to base the complaint.

TAKING TURNS.

NEW MARK FOR MIDDLE ROUTE.

BUBBLING WATER MAKES RECORD ON OAKLAND TRACK.

Cuts Time for Mile and Seventy Yards Made by Four Different Horses—Surprises Are Many for Four Skates Overlooked by the Talent Win for the Bookies.

[ASSOCIATED PRESS NIGHT REPORT.]

OAKLAND, Nov. 30.—Bubbling Water, in winning the Sombrero handicap at Emeryville today, established a new world's record for a mile and seventy yards, running the distance in 1:42 1-5.

The previous mark of 1:42 2-5 was held by Kings Daughter, Grania, Ida May and Tony Bonero, the first two over the Fort Erie track and the latter two at Latonia. Bubbling Water carried 121 pounds and after suffering interference, beat Chester Krum a head.

Surprises were frequent, Dacia, Domithilda and Tillinghast being outsiders to land. Garner rode three winners. Results:

Five furlongs: Dacia (Garner,) won; Mading (Kirschbaum,) second; Ayame (Van Dusen,) third. Time, 1:00 1-5.

Prestolite, Eddie Mott, Media, Maxdice, Zlata Brana, Rob Chocolate, Fontello and Lizard also ran.

Futurity course: Domithilda (Hewitt,) won; Miss Sly (McCarthy,) second; Galene Gale (Rosen,) third. Time, 1:09 4-5. Lofty Heywood, Directello, Silk, Young Belle, Camera, El Molino and Passenger also ran.

Six furlongs: Tillinghast (Garner,) won; John W. Sheehan (Kirschbaum,) second; Home Run (D. McCarthy,) third. Time, 1:13. No Quarter, Native Sons, Hooray, Lord of the Forest, Braxton, Milpitas, Sir Fretful, Lady Galveston and J. H. Barr also ran.

Sombrero handicap, mile and seventy yards: Bubbling Water (Mentry,) won; Chester Krum (Glass,) second; Arasee (Van Dusan,) third. Time, 1:42 1-5. Eddie Graney and Black Mate also ran.

Mile: Corbin (Garner,) won; Tony Faust (Archibald,) second; Treasure Seeker (Pickens,) third. Time, 1:41. Great Caesar, Sir Wesley, El Paisano and Miss Greenwood also ran.

Futurity course: Sona (Pickens,) won; Minnedocia (Jahnsen,) second; Cante (Buxton,) third. Time, 1:10. New Caital, Alaxie, Electrowan, Alder Gulch, Fereno, Lord Clinto, Queen Full and Ilex also ran.

JACKSONVILLE CARD.
AYLMER WINS FEATURE.

[ASSOCIATED PRESS NIGHT REPORT.]

JACKSONVILLE (Fla.) Nov. 30.—Cold, disagreeable weather held the attendance down to the regulars at Moncrief this afternoon. The Pablo selling stakes, value $1000 went to Aylmer. Results:

Five and one-half furlongs: Imprint, won; Duenner, second; Grover Hughes, third; time, 1:08 4-5.

Six furlongs: Start Charter, won; Aldrian, second; Antener, third; time, 1:13 2-5.

Six furlongs: T. M. Green, won; Beasm, second; Jack Parker, third; time, 1:12 3-5.

Mile and a furlong: Aylmer, won; My Gal, second; Compston, third; time, 1:54 1-5.

Seven furlongs: Descomnets, won; Ben Double, second; Buck, third; time, 1:27 3-4.

Mile and seventy yards: Turncoat, won; Our Hannah, second; Shapdale, third; time, 1:46 3-5.

JUAREZ STRUGGLES.
ROYAL CAPTIVE NOT TRYING.

[ASSOCIATED PRESS NIGHT REPORT.]

CIUDAD JUAREZ (Mex.) Nov. 30.—In a very close and exciting finish Ocean Queen won the feature event, a handicap at six furlongs at Terrazas Park today. Her advantage in the early part of the running gave her the race as The Wolf came fast and was only beaten by a head. Royal Captive performed very poorly. Results:

Six furlongs: Florence, won; Joe Woods, second; Pilan, third; time, 1:15.

Six furlongs, selling: Napa Nick, won; Elder, second; Flying Pearl, third; time, 1:14 1-5.

Five furlongs, selling: Roberta, won; Sir Barry, second; Deerfoot, third; time, 1:01 3-5.

Six furlongs, handicap: Ocean Queen, won; The Wolf, second; Royal Captive, third; time, 1:12 2-5.

Five furlongs, selling: Gilpy, won; Creaston, second; Lady Elizabeth, third; time 1:00 2-5.

Mile, selling: Barney Oldfield, won; Misprision, second; Bonnie Prince Charlie, third; time, 1:41 3-5.

PENSACOLA RESULTS.
NAG BOLTS THROUGH FENCE.

[ASSOCIATED PRESS NIGHT REPORT.]

PENSACOLA (Fla.) Nov. 30.—Completes' bolting through the outer fence in the closing dash was the main incident of today's racing. The jockey escaped injury. The officials suspended Martin and Davenport for the rest of this week for rough riding.

Wrispen and Howard also were punished by having their riding restricted to their contract employers for the rest of the week. Because of the lateness in starting the races here only five events will be offered hereafter. Results:

Five furlongs: Nora Emma won; Lodestone second; Bodkin third; time, 1:05 2-5.

Six furlongs: Eva Tanguay won; Inflection second; Autumn Girl third; time, 1:19.

Six furlongs: Our Nugget won; Horicon second; St. Dunstan third; time 1:18 2-5.

Five and one-half furlongs: Fundamenta won; Star Venus second; Stafford third; time, 1:06.

Mile and a sixteenth: Woodstone won; Brougham second; Vanen third; time, 1:54 4-5.

Mile and a sixteenth: John Carroll won; Dander second; The Earl third; time, 1:54.

FAIR SALE PRICES.
VALUABLE MARE DIES.

[ASSOCIATED PRESS NIGHT REPORT.]

LEXINGTON (Ky.) Nov. 30.—The best sales at the annual thoroughbred auctions were: Dazzling, ch.m. (10,) by St. Leon and Splendor, to J. M. Camden, Versailles, Ky., $850.

Umbra, g.m. (7,) by Ben Brush Sundown, to Ramapo stock farm, $950.

Wild Thyme, ch.m. (10,) by Ben Brush-Rose, to Ramapo stock farm, $500.

Bay colt, weanling, by Voter-Wild Thyme, to Ramapo stock farm, $800.

Diplomacy, ch.m. (6,) by Kingston-Young Princess, to M. W. Williams, $500.

Miss Dixie (19,) a brood mare known as the winner of the Saratoga stakes, Belemeade stakes and Kentucky Oaks, fell dead while being led from a farm to the sales here for auction.

Oakland Entries.

Six furlongs, seling: Evran, 113; Ellerd, Captain John, 112; F. E. Shaw, Dareington, Bitter Sir, Biskra, Hampana, 109; Inauguration, 104; Maxims, L. C. Ackerly, Ada Meade, 103.

Futurity course, selling: Bay Rose, 107; Ossabar, Clara Hampton, St. Helier, 102; Doncaster, 101; Beatrice Soule, 100.

Mile, selling: Keep Moving, Rosevale, 107; Edwin T. Fryer, 105; Roman Wing, 104; Lescar, 92; Crex, 89.

Eleven-sixteenths mile, handicap: Likely Dieudonne, 108; Jack Haine, 106; Sea Cliff, Fernando, 105; Roy Junior, 102; Early Tide, Metropolitan, 100; Thistle Belle 98.

Mile and seventy yards, selling: Chepontuc, Marbug, Green Bridge, 112; Sir Angus, Irrigator, Nebulous, Howard Pearson, Charles Green, Cataline, 108; Buena, Sonia, Tansy, 104.

Thirteen-sixteenths mile: Ethel McH., Edna Stwart, Sully, Sam Brooks, Circo, Bimini, Kitty Cunard, 109; Vespasian, 103.

Carter Defeated.

ST. LOUIS, Nov. 30.—Charles Morin of Chicago tonight defeated Tom Carter of St. Louis in the final game of the Chicago-St. Louis series in the National Amateur Three Cushion Billiard Tournament, the score being 50 to 45 in ninety-seven innings. The game was closely contested, both players making runs of four. Morin's average was .51 and Carter's .46.

Lasker Wins Again.

BERLIN, Nov. 30.—After eighty-nine moves, Emaunel Lasker of New York, won the eighth game of the championship chess match against D. Janowski of Paris. The game which was finished this evening began on Sunday and was twice adjourned. Present score: Lasker 5; Drawn 3; Janowski 0.

De Oro Wins Honors.

NEW YORK, Nov. 30.—Alfred De Oro broke his own world's record of seventy-nine balls for a continuous run at pool here tonight in winning the world's championship from Jerome Keogh. He ran five straight frames and a part of the sixth for a total tally of eighty-one successive balls.

New Captain Chosen.

ANN ARBOR (Mich.) Nov. 30.—Right Tackle Frederick Conkling, Jr., was elected today captain of next year's University of Michigan football eleven. Conkling is a junior medical student.

Evers Backs Up.

CHICAGO, Nov. 30.—John Evers, second baseman of the Chicago Cubs, who has had under advisement a proposal to coach the Navy baseball team at Annapolis next spring, announces now that he will not accept the offer. He will go South with his team on the spring training trip.

MOTOR-CAR EXHIBIT.

SHRINE AUDITORIUM TO HOLD MOTORDOM'S GEMS.

ONE of the most lavish displays ever planned for an automobile show has been chosen for the motor salon to be held in Shrine Auditorium the week of December 12 to 17. From early yesterday morning until late last night the committee received decorators and electric fixture experts, who are to make the interior of the big hall a garden of beauty, the background for the best motordom has to exhibit.

Suspended from the ceiling is a hanging garden of large proportions. This is to be unique and one of the features which should hold the thousands who are expected to visit the show. No expense is being spared that is necessary to make the exhibit all the committee desires it should be. The immense flood of light is to be softened by frosted globes on thousands of incandescents and the interior of the big pavilion is to be pleasing to the eye.

Theer will be models of all the latest cars of the dealers interested in this show. Touring cars, roadsters, runabouts, limousines and landaulets in the newest styles which the East has to show are to be grouped together on the floor of the Shrine Auditorium. Not only will there be many styles of American made m[illegible] but there will also be a number and [illegible] makes.

One of the chief centerpieces of the display to be made by the Kissel-Kar people is the automobile which won the Los Angeles-Phoenix road race. This car, with the asme scars it received in the battle across the sands, will be on exhibition.

Business men will be much interested in the exhibit of commercial vehicles. The latest motor trucks, vehicles which have made good under the most severe tests, will be shown. There will be at least a half dozen well-known trucks with a carrying capacity of at least three tons. Smaller ones with a single ton capacity and fitted with stylish bodies will be displayed.

The light delivery trucks which are to take the place of the horse-drawn vehicles ere long, will also be seen in larger numbers than ever before. This truck, which has become one of the most important features of the automobile trade, is being shown in models never before exhibited in an automobile display in the West.

From now until the opening date the committeemen are to be kept on the jump hustling everything into position. The cars are being hastened across the country and several dealers have gone to great expense to bring the machines here quickly. These cars are to form the gems of the big setting of motors cars and all are expected in time for the night of opening.

LICENSED MOTOR CAR DEALERS ASSOCIATION

Apperson and Reo — LEON T. SHETTLER, 633 S. Grand Ave. Main 7034 Home 10157

Autocar — M. S. BULKLEY & CO., N. E. Cor. Main and Washington. Both Phones.

Buick and Oldsmobile — HOWARD AUTO CO. 1144 South Olive St., F3880. Main 6777

Carter Car — AND RAPID POWER WAGON. WOOLWINE MOTOR CAR CO. 122-26 SOUTH OLIVE Bdwy 4792; F8314

Chalmers — HUDSON. WESTERN MOTOR CAR CO. Main 3196 727 S. Olive St. Home 10781

Detroit Electrics — California Electric Garage Co., 12TH AND OLIVE STS., LOS ANGELES. 100 E. Union St., Pasadena Bdwy 2578; F3377

Elmore and Stearns — AND OHIO ELECTRIC. ELMORE MOTOR CAR COMPANY, 742 South Olive St. Bdwy 3834. Home F4206

Franklin — R. C. HAMLIN, Twelfth and Olive Sts. Main 404 Home F1736

Glide — SHAFER-GOODE MOTOR CAR CO. Distributors. Home F2578 N. W. COR. 10TH AND OLIVE Broadway 1931

Hupmobile — Also 4-Passenger Hupmobile Touring Car—Torpedo-Coupe. TRI-STATE AUTO CO. 600-604 S. OLIVE ST. M. C. NASON, Gen. Mgr. Prompt Delivery. Sub-agents wanted, California, Arizona

Jackson and Fuller — CHARLES H. THOMPSON, 1012-14 S. Main St. Bdwy. 1947 Home F6399

Knox — DOERR-BROWN CO., 1205 South Olive St. Main 7853 Home F5847

Locomobile — LOS ANGELES MOTOR CAR CO. Pico and Hill Sts. Main 8514 Home 24534

Lozier — NASH & FENIMORE, Tenth and Olive Sts. Bdwy. 1784 Home F4762

Matheson-Overland — RENTON MOTOR CAR CO. 1230 S. Main St. Main 1068 Home 10799

Maxwell — UNITED MOTOR LOS ANGELES CO., 1321 South Main St. Bdwy. 4089. Home 25784

Mitchell — GREER-ROBBINS COMPANY, 1501 South Main St. Bdwy. 6410 Home 22813

Palmer-Singer & Simplex — Golden State Garage, 2122 W. Pico St. Phones—23557; West 182

Pierce-Arrow — W. E. BUSH, 1227-9 South Main St. Bway 4961 Home 21183

Pope-Hartford — Wm. R. Ruess Automobile Co. 1028 South Main St. Main 7278 Home F6839

Premier — PREMIER MOTOR CAR CO., L. H. Schwaebe, Pres. and Gen. Mgr. Main 679 1127 S. OLIVE ST. F2884

Pullman — MILLER & WILLIAMS, 1140 South Olive St. Bdwy. 2107 Home F2943

Reliance — Motor Truck and RANDOLPH One-Ton Trucks. Pioneer Commercial Auto Company. O. R. Fuller, General Manager. Main 1951, F6656. 237 East Market

Regal — BIG 4 AUTOMOBILE CO., C. S. Anthony, Prop. 1047-49 SOUTH OLIVE Home F2533

Stevens Duryea — EASTERN MOTOR CAR CO., 825-827 South Olive St. Main 2966 Home F2966

Studebaker — E. M. F. 30. FLANDERS 20. LORD MOTOR CAR CO. 1032 S. OLIVE ST. Main 5470; Home 10346

Thomas and Mercer — Thomas-Mercer Motor Car Co., 842 So. Olive St. Main 2191 Home 10927

Winton — W. D. HOWARD MOTOR CAR CO., 1238 S. Flower St. Bdwy. 4180 Home F5809

The Above Cars will Exhibit Only at the
Big Auto Show of Licensed Cars
Fiesta Park—Christmas Eve until New Years

DON LEE — CADILLAC AGENCY, 1218 S. MAIN STREET. Main 8440 F8110

"Stoddard Dayton" — Home 10457—Bdwy. 2963. Tenth and Olive Sts.

The L. J. Christopher's CHOCOLATES and BONBONS. The Finest In the Country. All Three Stores.

J. A. Hamilton & Son — Sole Agency for Stacy Adams Shoes, 311 South Broadway

Times Directory
of Automobiles and Accessories

Alco — 1911 DEMONSTRATOR HERE. MADE BY AMERICAN LOCOMOTIVE CO. Winner of Vanderbilt Cup 1907. Winner of Vanderbilt Cup 1910. LOS ANGELES ALCO MOTOR SALES CO. Rand & Chandler, So. Cal. Agts. 126-46 So. Flower. Bdway. 4284. F2827. Licensed under Selden Patent.

American & Ohio — CARS. General repairs and machine shop open until midnight. Gear cutting, milling and slotting a specialty. American Automobile Agency. F4268. 1210-1212 S. Olive.

Amplex — WILL BE EXHIBITED ONLY AT AUTO Show, Shrine Auditorium, December 12th to 17th. Auspices L. A. Motor Car Dealers' Association.

Auburn — WILL BE EXHIBITED ONLY AT AUTO Show, Shrine Auditorium, December 12th to 17th. Auspices L. A. Motor Car Dealers' Association.

Babcock — Built by H. H. Babcock Company, Watertown, N. Y. 1136 S. MAIN STREET. Home A5751. Broadway 2043.

Babcock Electric — Noted for its long life batteries. Speed, perfect control and hill climbing ability. Home 23847; West 98. 1844 South Figueroa.

Beyster-Detroit — A Commercial Car from the ground up. 1000 Lbs. Capacity. Right weight for 85 per cent of the retail loads. HAWLEY, KING & CO., Los Angeles. 1114-1116 So. Olive St.

Brush — $550. IMMEDIATE DELIVERY. The Only One Cent Per Mile Automobile. 1212 SOUTH GRAND AVE. Phones 22299; Broadway 3123. Agents wanted for outside towns.

Buffalo — Gas and Electric Delivery Wagons and Motor Trucks. MOTOR TRUCK CO. 317 San Fernando Bldg. Home 10473; Main 4933.

Columbus Electrics — WILL BE EXHIBITED ONLY at Auto Show, Shrine Auditorium, December 12th to 17th. Auspices L. A. Motor Car Dealers' Association.

Corbin — WILL BE EXHIBITED ONLY AT AUTO SHOW, Shrine Auditorium, December 12th to 17th. Auspices L. A. Motor Car Dealers' Association.

CuttingCar — WILL BE EXHIBITED ONLY AT AUTO Show, Shrine Auditorium, Dec. 12th to 17th. Auspices L. A. Motor Car Dealers' Association.

Demot — $525 F.O.B. LOS ANGELES. IMMEDIATE DELIVERY. 2 or 3-Passenger, 30-inch wheels, shaft drive, REMY MAGNETO, also batteries. LANE STEAM CAR CO., 804 South Olive Street. F2655. Agents Wanted.

Diamond Tires — All sizes and types to fit any make of car. The Diamond Rubber Co., 1207-09 S. Main Main 7851; F7708

Empire Tires — Wear longest. A few of our accessories that are unexcelled: Peerless Inner Tubes, Tire Protectors extend the life of your old Casings 12½%—44.1%. Other sizes proportional. Tire Releasing Tool $1.25, saves your temper. EMPIRE TIRE AND RUBBER CO., 1311 S. Main St. Phones: Main 177; F7312

Fiat — THE WORLD-FAMOUS CAR. Pacific Coast Motor Car Co., 1144 S. Hope St. FRANK DEARBORN, Gen. Mgr. PAUL HINKLEY, Shop Supt. F3847. San Francisco Branch. Main 3452

Firestone Tires — The Non-Blowout Kind. Strongest fabric, toughest tread. The Firestone Tire and Rubber Co., 1239 So. Olive St., Cor. Pico. Phones—Main 8178, F4312.

Ford and Velie — WILL BE EXHIBITED ONLY AT AUTO Show, Shrine Auditorium, December 12th to 17th. Auspices L. A. Motor Car Dealers' Association.

Grabowsky — Motor Truck will be exhibited only at Auto Show, Shrine Auditorium, Dec. 12th to 17th. Auspices L. A. Motor Car Dealers' Association.

Goodyear — RAINCOAT COMPANY. Headquarters for AUTO COATS, CAPS and GLOVES. 210 South Broadway

Goodyear Tires — Everything in All Kinds of Tires. W. D. Newerf Rubber Co. 949-951 S. Main St.

Halladay — WILL BE EXHIBITED ONLY AT AUTO Show, Shrine Auditorium, Dec. 12th to 17th. Auspices L. A. Motor Car Dealers' Association.

Haynes — WILL BE EXHIBITED ONLY AT AUTO Show, Shrine Auditorium, December 12th to 17th. Auspices L. A. Motor Car Dealers' Association.

Inter-State — WILL BE EXHIBITED ONLY AT AUTO Show, Shrine Auditorium, Dec. 12th to 17th. Auspices L. A. Motor Car Dealers' Association.

Kissel Kar — WILL BE EXHIBITED ONLY AT AUTO Show, Shrine Auditorium, Dec. 12th to 17th. Auspices L. A. Motor Car Dealers' Association.

Kline Kar — Glenn D. Edmonds Motor Car Co. F2501. 1215 S. Flower St. The Kar of Klass.

Lexington — Will Be Exhibited Only At Auto Show, Shrine Auditorium, December 12th to 17th. Auspices L. A. Motor Car Dealers' Association.

Oakland — Made in Ponteac, Mich., will be exhibited only at Auto Show, Shrine Auditorium, Dec. 12th to 17th. Auspices L. A. Motor Car Dealers' Association.

Owen — WILL BE EXHIBITED AT AUTO Show, Shrine Auditorium, December 12th to 17th. Auspices L. A. Motor Car Dealers' Association.

Petrel — WILL BE EXHIBITED ONLY AT AUTO Show, Shrine Auditorium, December 12th to 17th. Auspices L. A. Motor Car Dealers' Association.

R & L Electrics — "THE PERFECT CONTROL" R. & L. ELECTRIC AUTO CO. 2114 W. 7th St., opp. Westlake Park. Phones—53026, Temple 154.

Schacht — WILL BE EXHIBITED ONLY AT AUTO Show, Shrine Auditorium, Dec. 12th to 17th. Auspices L. A. Motor Car Dealers' Association.

Waverley Electrics — Salesroom 518 South Olive St. Phones—10379; Main 8133. Garage and charging station 1870 W. Washington St. Phone 12460. West side agency W. A. EVANS, Agent.

White Garage — Agency Isotta Fraschini Automobiles. Open day and night. First-class service. Accommodations for 100 cars. 806-16 SOUTH OLIVE STREET.

Now go East via New Orleans

Delightful in fall and winter months; costs no more to go East or back through New Orleans via Illinois Central Railroad. Ask any ticket agent or C. HAYDOCK, agt. Illinois Central Railroad, 118 West Sixth street, Los Angeles.

PIANOS — $10 down—$1.50 per week. BENDER PIANO CO., 356 So. Hill St. 32 years in the Piano Business. Out of the high rent district.

Our Fine Old **Port Wine at $1 Gallon** Is a blood builder Strengthening and invigorating. GRUMBACH WINE CO. 649 CENTRAL AVE. MAIN 2295 HOME F[illegible]

...tory
...essories
...HERE
...omobile Agency. ...1210-T212 S. Olive.
...Y AT AUTO ...er 12th to 17th. ...rs' Association.
...Y AT AUTO ...er 12th to 17th. ...rs' Association.
... Watertown, N. Y. ...T. Broadway 2043.
...hill climbing abil... West 68. Figueroa.
...CO., Los Angeles. Olive St.
...mobile ... Broadway 3133
...d Motor Trucks ...CO. ...73; Main 4933.
...XHIBITED ONLY ... Shrine Audito... ...ber 12th to 17th. ... A. Motor Car ...iation.
... AUTO SHOW. ... 17th. Auspices
...NLY AT AUTO ...ec. 12th to 17th. ...alers' Association.
...ATE DELIVERY, 2 ...rive, REMY MAG... ... CAR CO., 804
... Rubber Co., Main 7551. F7799
... CAR ...S. Hope St.
...wout Kind.
... ONLY AT AUTO ...m, December 12th ... A. Motor Car
...ted only at Auto ...Dec. 12th to 17th. ...alers' Association.
...IPANY ...CAPS and GLOVES
...f Rubber Co. ... Main St.
...LY AT AUTO ... 12th to 17th. ...lers' Association.
...LY AT AUTO ...ber 12th to 17th. ...ers' Association.
...NLY AT AUTO ...ec. 12th to 17th. ...alers' Association.
...NLY AT AUTO ...ec. 12th to 17th. ...alers' Association.
...tor Car Co. ... S. Flower St.
...At Auto Show, ...r 12th to 17th. ...lers' Association.
...xhibited only at ...Dec. 12th to 17th. ...lers' Association.
...T AUTO ...ber 12th to 17th. ...ers' Association.
...LY AT AUTO ...ber 12th to 17th. ...ers' Association.
...T CONTROL" ...RIC AUTO CO. ...p. Westlake Park. Temple 154.
...LY AT AUTO ... 12th to 17th. ...lers' Association.
...Orleans ...et or back through ... agent or C. HAY... Los Angeles.
...t $1 Gallon
... WINE CO.

Classified Liners.

Times Classified Rates: The rate for inserting Want ads. in The Daily Times is 1c per word for each insertion; in the Sunday issue 1½c per word each insertion; minimum charge, 25c; except under following classifications, he rate for which is 2c per word, minimum charge 25 cents: "Society Meetings," "Personals," "Special Notices," "Church Notices," "Miscellaneous" and "Baths and Massage."

"Liner" (classified) advertisements for Sunday insertion received over the counter or by telephone after 11:30 o'clock Saturday nights will be inserted under heading "Too Late to Classify."

Sunday real estate advertisements, to be classified properly, must be in The Times office before 10:30 o'clock Saturday night. Rates 1½c per word.

The Sunday circulation of The Times exceeds 80,000 copies, and more "liners" are regularly printed in its columns than in the five other Los Angeles newspapers combined.

Telephone your want advertisements. Ring up "The Times" any time of day or night and secure prompt and careful attention.

The Times cannot guarantee accuracy or assume responsibility for errors of any kind occurring in telephoned advertisements.

THE TIMES will not be responsible for more than one incorrect insertion of any advertisement ordered for more than one time.

Advertisers should retain receipts given by The Times in payment for "liners," as no mistakes can be rectified without them.

SPECIAL NOTICES—

Rate in this classification 2c per word Daily and Sunday, minimum charge 25 words.

PERSONAL—LADIES, ASK YOUR DRUGGIST for Chichester Pills, the Diamond Brand. For 25 years known as best, safest, always reliable. Take no others. Chichesters Diamond Brand Pills are sold by all druggists.

VICTIMS OF CANCER
Should consult the specialist at room 224 Bryson bldg., cor. 2D AND SPRING. Consultation free.

CESSPOOLS CLEANED SATISFACTORY TO inspectors. LOS ANGELES SANITARY CO., Temple 563; 10144.

FEATHER PILLOWS RENOVATED AT ACME FEATHER WORKS. 734 San Pedro. Phone Sunset Main 1166; Home F4041.

PENIEL HALL, 227 S. MAIN. NOON PRAYER meeting daily; gospel meeting every day.

PERSONAL— Business.

Note—Applicants for positions are advised not to enclose original recommendations in answer to ads. Send duplicates only.

PERSONAL—
MRS. MASSON.
The noted palmist of London, Eng., may be consulted at 322 S. SPRING ST., (over Owl Drug Store) by those desiring careful, conscientious and reliable hand readings from one of the foremost palmists of the day.
HIGH CLASS PATRONAGE SOLICITED.

PERSONAL—
PROF. STANLEY, PSYCHIC.
Before you go into anything of importance or undertake anything serious—in business or love, or marriage, or before you make any change, you should consult the master mind of clairvoyance.
Readings daily and Sunday—10 to 8.
247—S. HILL STREET—247.

PERSONAL—DR. HICKOK, DR. HICKOK, SPECIALIST FOR WOMEN, Bryson Bldg., 145 S. Spring, suite 224. Hours 9 to 5, Sundays 10 to 12. EXAMINATION FREE. Cure guaranteed in every case accepted.

VIBRO-ELECTRIC TREATMENTS WILL CURE QUICKLY ALL CHRONIC DISEASES. FREE DEMONSTRATIONS. EXPERIENCED LADY OPERATOR, 417 O. T. JOHNSON BLDG.

PERSONAL—FULL INFORMATION OF THE divorce laws of Nevada, Arizona and other States, free. Address box 557, GOLDFIELD, Nevada.

PERSONAL—EQUITABLE LAW ASSOCIATION, 520 Bradbury Bldg. Collections, civil and criminal practice. Legal advice free and no fee without success.

NOTICE—I WILL NOT BE RESPONSIBLE for any debts of my wife, Victoria Talamantes, who has left her home. JESUS F. TALAMANTES.

PERSONAL—WANTED—PASTURE FOR 2 years for a light bay family horse. Address G. W., 524 FIFTH ST., San Francisco.

PERSONAL—PROF. ALTHOUSE, NOTED astrologer and palmist, 27 yrs. in Los Angeles; highest grade of work. 305½ S. SPRING.

PERSONAL—MRS. L. J. DICKOVER, PHONE South 461. MRS. H. A. McLENNEN.

SOCIETY MEETINGS—

GET ACQUAINTED SOCIETY SOCIAL FRIDAY eve, 717½ E. Ninth st. Games, music, programme, reputable strangers welcome, nonpartisan, non-sectarian, social, helpful, practical; clubhouse open daily. 1026 WALL ST.

WANTED— Help, Male.

WANTED—YOUNG MAN BETWEEN 16 AND 18 years of age to work in china store. Apply SUPERINTENDENT, Parmelee-Dohrmann Co.

WANTED—2 JANITORS FOR NIGHT WORK in office building; salary $50 per month. Apply SOUTHERN EMP. AGENCY, 138½ S. Spring, rooms 7 and 8.

WANTED—TWO OR THREE AUTOMOBILE salesmen, no "has beens" need answer; we want salesman who can make good. Address Y, box 9, TIMES OFFICE.

WANTED—10 DRIVERS ON WAGONS AND automobiles for dry cleaning establishment; must be experienced in soliciting. BATCHELDER BROS., corner 16th and Paloma.

WANTED—WELL DIGGER TO DEVELOP surface well now down sixty feet pumping plant is installed. Address box 424, MONROVIA.

WANTED—JAPANESE CENTRAL EMP. OFFICE. All kinds of Japanese help. MAIN 2924; F2925. 124½ E. 3RD ST., near Main.

WANTED—FIRST-CLASS MEN'S TAILOR to work on ladies' coats. Come ready to work. Take Maple ave. car. 2861 WOODLAWN AVE.

WANTED—CITY SOLICITORS FOR LOS ANGELES fire insurance company to solicit fire insurance, commission basis, excellent opportunity. 932 HIGGINS BLDG.

WANTED—EXPERIENCED SOLICITOR FOR dye works. QUALITY DYE WORKS, 2205 S. Main.

WANTED—BOY ABOUT 16 YEARS OF AGE to make himself useful in factory. Apply MODERN GARMENT CO., 241½ East 5th.

WANTED—BRIGHT BOY, LIVING IN WEST part of city, for work after school. MOORE'S BOOK STORE, 104 S. Broadway.

WANTED—PAINTER WITH A SPRAYING machine or will furnish a machine. Address B, box 134, TIMES OFFICE.

WANTED—CREW MANAGERS; MONEY maker. Call at 309 N. UNION AVE. from 9 to 12 mornings, after Nov. 27. G. H. Trotter.

WANTED—ALL AROUND UPHOLSTERER and carpet layer. Apply 613 WEST 6TH ST.

WANTED—NEWSPAPER SOLICITOR (subscription,) $15 week. Address E, box 120, TIMES OFFICE.

WANTED—ADVERTISING SOLICITOR, $15 week. Address, stating experience, E, box 160, TIMES OFFICE.

WANTED—TWO GENTEEL PORTERS who are used to handling fine furniture. Apply 9 a.m. Thursday. 131 N. SPRING ST.

WANTED—GOOD HONEST YOUNG MAN to work in grocery. Call 233 W. PICO ST., early this morning.

WANTED—MAN WHO CAN MANAGE POOL room. Good wages. Address M, box 214 TIMES BRANCH OFFICE.

WANTED—TAILOR TO WORK ON VESTS; steady work, good pay. Call at 1042 WEST 36TH ST. Phone 23347.

WANTED—BRIGHT BOY WITH WHEEL for errands and light work in fur store. "COLBURN'S," 744 S. Broadway.

WANTED—FIRST-CLASS DARKROOM MAN immediately. HARTSOOK STUDIO, 724 Mercantile Place.

WANTED—BOY WITH WHEEL TO LEARN electrical business. WOODILL-HULSE ELECTRICAL CO., 3rd and Main.

WANTED—PAPERHANGERS AND PAINTERS, first-class men. See STURDY, 247 S. Hill st.

WANTED—ADVERTISING SOLICITOR ON write-up proposition; must be able to prepare own copy. ROOM 306, 510 S. Hill.

WANTED—MEAT CUTTER FOR FIRST-class shop. Apply 1922 WEST ADAMS ST.

WANTED—SHOE REPAIRER. INQUIRE 3926 SOUTH PARK AVE. Phone South 4547.

WANTED—TAILOR. GOOD PAY AND steady job. 105 NORTH CHICAGO.

WANTED—AN EXPERIENCED GROCERY deliveryman. Apply 5526 SOUTH MAIN.

WANTED—BOY TO CARRY MORNING paper route. PHONE F4460.

WANTED—BOY WITH MOTORCYCLE AT 323 W. FIFTH ST. The Florists.

WANTED—PLATEN PRESS FEEDER. R. W. PRIDHAM, 112 Center st.

WANTED—10 FIRST-CLASS BUILDING FINishers, quick. 317 N. FIGUEROA.

WANTED—2 SLAUGHTER-HOUSE BUTCHERS. CAL. DRESSED BEEF CO.

WANTED—FIRST-CLASS LADIES' TAILOR. [illegible]

WANTED— Help, Male.

Note—Applicants for positions are advised not to enclose original recommendations in answer to ads. Send duplicates only.

WANTED—
HUMMEL BROS. & CO.,
EMPLOYMENT AGENTS.
Established 1881.
A strictly first-class reliable agency.
All kinds of help promptly furnished.
Satisfaction guaranteed.
116 and 118 E. SECOND ST.
Between Main and Los Angeles sts.
Largest and best equipped office on the Pacific Coast.
TELEPHONES—MAIN 509; HOME 10703.
Your orders and correspondence solicited.
Chauffeur, country, $60 etc. Pile driver engineer, $3 to $3.50. Concrete form carpenters, city, $3.50. Harness maker, country, $3. Miner, $2.50 etc. Man and wife, ranch and cook for 2 men, $45 etc. Truck walker, $2 and house. Ranch hands, $35 etc. Ranch choreman, $1.25 etc. Plow teamsters, $35 etc. Ranch teamsters, Nev., $35, etc. Milker, $40 etc. Hotel mechanic, $40 etc.
HOTEL DEPARTMENT.
Restaurant cook, city, $65. 2nd baker, country, $10 and meals. Baker helper, $12. Elevator man, $12 and meals. Man and wife, cook and man helper, $70 etc. Dishwasher, $8, $9 and meals. Restaurant cook, city, $45 and meals.

WANTED—
MURRAY & READY,
Leading Employment and Labor Agents,
Second and Main Streets.
A2913. Phones. Broadway 4610.
NEVADA. NEVADA.
To the Salt Lake High Line Work.
FREE FARE.
Teamsters, Laborers, Carpenters, Rockmen. Etc. Ship Daily.
AQUEDUCT. ALL EIGHT HOURS.
25 Teamsters and Laborers, $2.25.
One year's job, 25c per day bonus for 90 days.

Engineers, cement plant	$10.00
Cement setter, close-in	$5.00
Cement finisher, close-in	$5.00
Blacksmith camp, boss here	$3.50
Blacksmith helper	$2.50
Plasterer	$5.00
10 Carpenters, cone forms, city	$4.50
Stableman, near city	$12.00
Press feeder, city	$9.00
Grocery clerk, country town	$65.00 Mo.
Rough carpenter, free fare, east	$75.00 Mo.
Rough carpenter, city, steady	$2.50

Laborers, teamsters, ranch hands and teamsters, milkers, hotel help, etc. Call early.

WANTED—
McDOWALL & CO.,
EMPLOYMENT AND LABOR AGENTS.
113-115 East 2nd st.
Main 419. A5152.
1 blacksmith and helper.
10 Mexicans, $2 per day.
1 Japanese flunky, $35 per month.
Man and wife, cooks, out of town, $60.
1 press feeder, $1.50 to $2.50 per day.
1 delivery man.

WANTED—GOOD ENGLISH SPEAKING Japanese boy to take charge of buss boy at a first-class hotel near Los Angeles, $35, board and room. 3 elevator men, (licensed.) 10 Japanese buss boys, $30, board and room. Chef for first-class cafe in city, $75. GUARANTEE EMPLOYMENT BUREAU, 121½ S. Broadway, Room 4.

WANTED—MEN TO SELL LOTS, BIG COMmissions, a good hustler should make from $120 and up per month, one of our agents has made as high as $1200 in 45 days. This a new tract, in the city, on two car lines and the lots are cheap. Call at our office from 1:30 to 4 for maps and details. TYLER & CO., 600 Union Trust Bldg.

WANTED—LIVE MAN IN EACH COMMUNITY to own and operate a business in his house. Can make $200 each week. Money comes in every day. Brand new business. No canvassing. No capital. Particulars free. FRANK C. VOORHIES, Desk K, Omaha, Nebr.

WANTED—2 EXPERIENCED HOUSEMEN.
1 relief cook, city hotel.
2 kitchen helpers, $5 a week.
1 pantry man, $12 a week.
TOURIST EMP. OFFICE,
145 S. Spring Street,
Rooms 225-227.

WANTED—ANY MAN THINKING OF learning motion picture operating as trade or business to read advertisement under "Help Learn Trades." LOS ANGELES MOTION PICTURE OPERATORS' SCHOOL, 416 N. San Pedro st. Tel. F6691. Office 532 S. Main. Tel. Main 1309.

WANTED—CLOTHING SALESMAN, ONE who understands furnishing goods as well; prefer single man and must be a good mixer; young or middle-aged; references required; steady position for right party. Address B, box 152, TIMES OFFICE.

WANTED—GOOD, HUSTLING SOLICITOR and collector for employment office, city; wages $12 per week first month, $14 second month, and up. Only willing, energetic man who wishes to advance apply. E, box 142, TIMES OFFICE.

WANTED—AT ONCE, STRICTLY SOBER man, experienced in general electro-plating and polishing. Good chance for right man. Home 2324, Sunset 229. RIVERSIDE PLATING AND ENAMELING WORKS, 141 E. Eighth st.

WANTED—THOROUGHLY EXPERIENCED rural route subscription solicitors for THE WESTERN EMPIRE, California's Leading Rural Home Magazine. Call or address MR. KAUFFMAN, ground floor, Chamber of Commerce Bldg.

WANTED—MAN TO ASSIST THE MANager of our delivery department. Applicant must have had practical experience in the delivery of dry goods and be well acquainted with the city. Apply to MANAGER, Ville de Paris.

WANTED—TUCKER'S HOTEL, RESTAUrant, Cafeteria Employment Agency, 211½ West 2nd. Cooks, waiters, dish, pot, silver, glass washers, buss boys, supply boys, elevator boys. Call TUCKER.

WANTED—
Experienced and reliable salesman. Call at 623-4 Citizens' National Bank Bldg., city. THE ODELL MANUFACTURING CO.

WANTED—STOCK SALESMAN TO PLACE stock of the Los Angeles Fire Insurance Company; city work; commission basis; excellent opportunity for first-class men with A-1 references. 932 HIGGINS BLDG.

WANTED—FREE EMPLOYMENT BUREAU for members of our organization. Employers and employees can join; investigate. MUTUAL LEAGUE, 426 Exchange Bldg., 3?? W. Third.

WANTED—FIRST-CLASS MACHINIST-operator; must be familiar with book and job composition; state particulars first letter. NON-UNION. PHOENIX PRINTING CO., Phoenix, Ariz.

WANTED—AN EXPERT COFFEE BLENDER and roaster with an equal amount of capital to invest in splendid proposition. Best references required. Address KAIMUKI LAND COMPANY, LTD., Honolulu, Hawaii.

WANTED—TWO OF THE BEST BUSIness chance salesmen in Los Angeles. To such we will give an excellent proposition. References required, and no dubs wanted. LOLY & WHEELOCK, 419 Security Bldg.

WANTED—
Head bellman, local hotel, must be A1.
Storeman, best references.
Neat office boy, good salary.
HARKNESS & HUNTER, 449 Germain Bldg.

TO LET—HAVE YOU ROOMS, APARTments vacant? Try a "want" ad in The Times. Use your phone. MAIN 8250. HOME 10391. Operators always on duty.

WANTED—YOUNG MAN WITH SMALL capital, say $50, can get half interest in an excellent programme; must be good solicitor. Call 906 WRIGHT & CALLENDER BLDG.

WANTED—4 OR 5 LATHERS FOR WOOD laths, $2.25 per thousand; nails furnished; take Redondo car by Inglewood to SLAUSON AVE. Large job.

WANTED—PHYSICIAN LICENSED IN CALifornia. Permanent position. Advertising office. Address M, box 206, TIMES BRANCH OFFICE.

WANTED—EXPERIENCED SALESMAN UNderstanding china, cut glass and silverware. Apply with references to VOLLMER JANTZEN CO., N.E. cor. 7th and Hill sts.

WANTED—GROCERY MEN, EXPERIENCE necessary, for solicitors and deliverers. Apply in person only. STERN & GOODMAN, Fullerton.

WANTED—BRIGHT, NEAT APPEARING young man about 18 years of age, good opportunity to right party. RELIABLE CLOAK CO., 747 S. Broadway.

WANTED—A FIRST-CLASS BOOK-KEEPER, not over 35 years of age; good position for the right man. Address C, box 148, TIMES OFFICE.

WANTED—MEN TO LEARN BOOK-KEEPing complete in 30 days. Individual instruction. All books free. 318 UNION TRUST BLDG. See to Learn Trades column.

WANTED—CITY SOLICITORS FOR LOS ANgeles Fire Insurance Company, to solicit fire insurance; commission basis; excellent opportunity. 932 HIGGINS BLDG.

WANTED—2 SOLICITORS FOR A NEW AND quick money making proposition; salary and commission. Call 9 a.m., 525 SAN FERNANDO BLDG.

WANTED—BY A CITY BANK, A BANK BOOK-KEEPER. No others need apply. Good salary to the right man. Address DD, box 158, TIMES OFFICE.

WANTED—MEN, ASSAYING AND CYANiding is the best paid trade on the coast. For particulars see my "ads." under mining. HEDGES LABORATORY, 227 S. San Pedro st.

WANTED—NEAT APPEARING MAN OF good habits who has a horse to deliver bakery goods to stores, good commission. Call today 134 W. 12TH ST.

WANTED—30 MILKERS FOR DAIRY NEAR city, wages $30 found. Good steady places. See Boss here. Call early TUCKER'S EMPLOY AGENCY, 211½ West 2nd st.

WANTED—AT ONCE, 6 PLASTERERS, outside cement work; long job, $5. J. W. SMITH, Citrus st., Redlands, Cal.

WANTED—FEEDER, FIRST-CLASS, GORdon feeder. CHICAGO COLOR PRINTING [illegible]

WANTED— Help Male.

WANTED—YOUNG MAN WITH LOCAL EXperience in house and lot and rental business for established firm. Must furnish references as to character. Can give right man more business than he can attend to on good commission. Good future to this. Answer confidential, E, box 137, TIMES OFFICE.

WANTED—DELICACY CLERK, $60; STARTing stableman, $50; second cook, $14; waiters, buss boys, $8, 6 days; kitchen men, $8; houseman, $35 and meals; elevator operator, $10. Other positions. CALIFORNIA BUREAU, 205½ South Spring st.

WANTED—COTTON PICKERS. WILL PAY $1.25 per hundred at Imperial Valley. Will advance transportation for families. For further information see FRED FULLER at room 236 Natick House. Phone 10191. P. O. address El Centro, Calif.

WANTED—MANAGER FOR IMPLEMENT and vehicle department. Good firm, Arizona, $25 per week. Must understand these lines thoroughly. INDUSTRIAL AND COMMERCIAL BUREAU, 631 South Olive.

WANTED—YOUNG MAN FOR ADVERTISing proposition. If you can show results will make better than commission offer. Address D, box 124, TIMES OFFICE.

WANTED—SALESMEN TO SELL COMPLETE line of domestic and imported calendars; liberal commission; references required. MODEL CALENDAR CO., South Bend, Ind.

WANTED—WINDOW TRIMMER AND DRY goods salesman for up-to-date country store; one with experience only. Apply between 9 and 12. 253 S. LOS ANGELES ST.

WANTED—FIRST-CLASS TAILORING salesman, one from London, England, preferred. Apply LONDON TAILORS, 504 S. Broadway.

WANTED—2 FIRST-CLASS STEAM FITters. WILSHIRE PLUMBING COMPANY, 692 S. Alvarado.

WANTED—PLASTERER, PLUMBER, shingler, bricklayer, electrician, to figure work on bungalow job. 38TH and VERMONT.

WANTED—A GOOD SALESMAN TO VISIT doctors with a splendid proposition, salary. Address D, box 188, TIMES OFFICE.

WANTED—GOOD LIVE SALESMEN WHO are capable of handling good money making proposition. Call ROOM 30, 432 S. Main.

WANTED—PAINTER THAT UNDERSTANDS tinting, $2.50 day. Call 1250 MAGNOLIA, near Pico.

WANTED—TWO BARBERS, ONE STEADY, one Saturday, Sunday. First and Spring sts., under bank.

WANTED—MAN TO COLLECT FOR FURNIture installment store; state experience, etc. Address D, box 140, TIMES OFFICE.

WANTED—SHINGLERS AT 2816 SOUTH Main st. COOK-TRUITT CONSTRUCTION CO.

WANTED—BOY, 16 YEARS OLD, BRYANT UPHOLSTERED FURNITURE CO., 1622 W. 7th st.

WANTED—2 BIG DELIVERY BOYS WITH wheels. Apply THE ROSARY, 721 S. Broadway.

WANTED—MANAGER IMPLEMENT AND vehicle store, Arizona; $100 start. 510 GERMAIN BLDG.

WANTED—VIOLINIST, EVENINGS ONLY. 2117 W. JEFFERSON. Fred Siegert.

WANTED—MAN WITH WIFE TO WORK in planing mill. Call HOLLYWOOD 2351.

Help, Male and Female. Investment Required.

WANTED—CHAUFFEUR, FAMILY, SANTA Barbara, $60; French nursery governess, country, $40 fare; cook and second girl, Redlands, $35, $30; see employer here; housegirl, San Diego, $40; another, Redlands, $40; colored cook, some downstairs work, Riverside, $40; housegirl, nice ranch home, family of three, $35; cook, boarding-house, city, $40; girl for mixed work, $35; many nice housework places, city, Pasadena, Hollywood, Redlands, Riverside, Coachella Valley, San Gabriel, Glendora and Covina. MRS. PATTEN, 218 S. Broadway.

WANTED—
A RARE CHANCE.
A man with capital of about $6000 at his disposal and is willing to devote his time to the business can make from $400 to $500 per month with good prospects of increasing his earnings; no risk; for further particulars inquire 503 GROSSE BLDG.

WANTED—MAN AND WIFE FOR RANCH, man for teaming and plowing; and the wife to do cooking for foreman and two men. Ranch is located 50 miles from Los Angeles, fare $1.50 each; wages $45 per month with room and board. See MR. WISE this morning at 712 S. Main st.

WANTED—ENERGETIC, TRUSTWORTHY man to take half interest with services, with experienced man, in an honorable cash business that will pay you as your part $100 monthly. Small investment required. 722 S. SPRING ST., Room 229.

WANTED—A GOOD SALESMAN WHO CAN invest a thousand with services, one who can run an auto or learn to preferred; good wages to a good man. Address D, box 194, TIMES OFFICE.

WANTED—MAKE MONEY WRITING stories or for newspapers. Send for free booklet. Tells how. UNITED PRESS SYNDICATE, San Francisco.

WANTED—COOK AND WAITER, MARried couple, $70 and found. CALIFORNIA SCHOOL, 1952 Lovelace ave. Take University car.

WANTED—MAN OR WOMAN WHO CAN invest a thousand with services and can manage an office or demonstrate a good article, fair wages and good hours. Address D, box 103, TIMES OFFICE.

WANTED—PERSON MECHANICALLY INclined in shop and store, permanently. Salary paid weekly. $500 required. Secured. 311 MERCHANTS TRUST.

WANTED— Help, Female.

WANTED—
Expert female stenographer to go to Arizona and Mexico. Must be of good appearance, familiar with office details and able to take dictation in either Spanish or English. To such an operator a liberal salary will be given, sufficient to maintain dignity of position, credentials given and required. Address D, box 118, TIMES OFFICE.

WANTED—LADIES AND GIRLS FOR HOME work, all or spare time. Copy designs and decorate novelties for Xmas. Pays $8 to $12 per dozen up. Instructions free. Call WOMAN'S NATIONAL ART EXCHANGE, 219 N. Broadway, opposite Courthouse. See Instruction Course adv.

WANTED—THREE FIRST-CLASS COLORED women for private families, in Tonopah, Nevada. Respectively, $45 month, $50 month and $55 month, fare paid. Call at once. COLEMAN'S EMPLOYMENT OFFICE, 211 E. 2nd st. Bdwy. 2196; A2879.

WANTED—LADIES TO MAKE AT HOME all or spare time, embroideries, useful and ornamental articles, novelties, hand-painted china, sketches, cakes, pastries, jellies, etc., for THE WOMAN'S EXCHANGE, 712 S. Hill st.

WANTED—GOOD SETTLED COLORED woman for cook and general housework; private family; Ventura county, $40 month; fare paid. Call at once. COLEMAN'S EMPLOYMENT OFFICE, 211 E. Second st. A2879. Broadway 2196.

WANTED—GIRLS TO WORK IN BINDERY, ticket department, no experience necessary; DILLINGHAM PRINTING CO., Bairdstown, Cal. Phone East 2206. El Molino car, passes the plant on Pasadena Short Line.

WANTED—YOUNG LADY CASHIER WITH some knowledge of bookkeeping. Salary $8 to $10. Apply this morning. CALIFORNIA TEACHER'S BUREAU, 424 I. W. Hellman Bldg.

WANTED—LADIES, BEAUTY CULTURE pays big. Salary guaranteed. See "To Learn Trades." FLORENTINE HAIRDRESSING COLLEGE, 227 Mercantile Place, corner Broadway.

WANTED—EXPERIENCE GIRL TO DO UPstairs work and care for baby, answering ad. give references and state salary. Address P, box 390, TIMES BRANCH OFFICE.

WANTED—BRIGHT GIRL TO KEEP STUDIO bright and clean and assist in light duties around studio. Must have neat, tidy appearance. Small salary to start. VON NAGLE PHOTO STUDIO, 702 S. Spring st.

WANTED—TEN LADIES TO DECORATE novelties at home, all or spare time. Call Thursday and Friday, 219 N. Broadway, opposite COURT HOUSE.

WANTED—FIRST-CLASS TAILORESS—None but thoroughly competent persons need apply to tailoring department. VILLE DE PARIS, 317-325 S. Broadway.

WANTED—NEAT, RELIABLE GIRL FOR general housework; plain cooking; 2 in family; wages $30. Apply 471 HARVARD BLVD. Take Melrose ave. car on Broadway.

WANTED—A GOOD GIRL FOR GENERAL housework; must understand plain cooking, salary $25 to $30. Apply 25 WAVE CREST, Venice or 457 South Broadway.

WANTED—LADIES TO MAKE PILLOW tops at home, good pay, steady work, unlimited instructions, free. Room 5, 618½ S. SPRING.

WANTED—CLEAN, AGREEABLE WOMAN to wash dishes and prepare vegetables in a boarding school. No objection to small boy. PHONE 21262.

WANTED—EXPERIENCED CHOCOLATE dippers. Apply at L. J. CHRISTOPHER CO.'S FACTORY, 21st and Los Angeles sts.

WANTED—YOUNG GIRL TO DO GENERAL light housework for young couple. Must have references. Apply 1622 LAKE STREET.

WANTED—GIRL FOR GENERAL HOUSEwork, family of two. Apply 649 WILSHIRE PLACE. Phone 51489.

WANTED—A TAILORESS TO WORK ON ladies' coats and skirts, good wages. NUMAN'S, 341½ S. Broadway.

WANTED—GIRL TO GO TO THE COUNTRY near Pasadena to cook, wages [illegible] Call [illegible]

WANTED— Help Female.

Note—Applicants for positions are advised not to enclose original recommendations in answer to ads. Send duplicates only.

McDOWELL & CO.
EMPLOYMENT AND LABOR AGENTS.
113-115 East Second st.
Main 419. A5152.
One experienced chocolate dipper $9 per week;
Woman for coat model $3.00 per day.
Three chambermaids for out of town.
Two cooks for restaurant, $40.00.
One reception girl for studio, $6.00 per week.

WANTED—HOTEL COOK, $60; FAMILY cook, country, $35; colored family cook, $35; second girl, country, $25; cook and second girl, $30, and $25; housegirl, country, as one of family, $30; long list places; Pasadena, Hollywood, Ocean Park, Glendale, San Dimas and city, $30 to $40; man and wife, cook and helper, hotel, $90; cook and helper, boarding house, $60. HENDERSON EMPLOYMENT AGENCY, 455 South Broadway.

WANTED—MAN AND WIFE TO TAKE charge of kitchen, country hotel, $100.
2 inexperienced waitresses, country hotel;
1 experienced pantry girl, $30.
2 chambermaids, $35 a month.
2 chambermaids, first-class hotel, $25.
1 woman cook, boarding house.
TOURIST EMP. OFFICE,
145 S. Spring st.
Rooms 225-227.

WANTED—SALESWOMEN FOR OUR PERfume department and ribbon department. Applicants must be thoroughly experienced in either of these lines. VILLE DE PARIS, 217-225 S. Broadway.

WANTED—4 GIRLS FOR GENERAL HOUSEwork, $30; second maid, $25; cook, same place, $30; pastry cook, $14 up. housekeeper for two, $15 found; man and wife, small boarding house, cook and house work, $60, room and board; counter waitress, $7; another, $10; waitress, cafe, $9.
MARKS EMPLOYMENT AGENCY, 125 East Second Street.

WANTED—CHILD NURSE; SOME SEWING, $30; upstairs maid, $25; German family cook, $40; beach cook and second maid, country, $40, $35; house girls, many good places in first-class families, $30 to $40; pantry girls, $7 week, etc.
SWEDISH AND GERMAN BUREAU, 101½ South Broadway.

WANTED—MIDDLE AGED CHRISTIAN woman can have comfortable home in family of two in exchange for work and companionship to elderly lady; board and beautiful large room; one who takes in sewing, etc., can have nearly whole day; references required; no wages. Address C, box 131, TIMES OFFICE.

WANTED—WOMEN TO SELL LOTS—BIG commissions to be made by our plan, especially if you have had some experience in real estate. A fine tract in the city. Two car lines and the prices are cheap. Call for map. TYLER & CO., 600 Union Trust Bldg.

WANTED—COOK AND SECOND GIRL, $30, $25; young stenographer, beginner, $30; second girl, $25; 2 kitchen women, cafeteria, Pomona, $7.50; waitress, hotel, country, $25; upstairs work and laundry, $30; general housework, small, nice families, $30 to $35. MRS. MARTIN and MRS. SHAW, 121½ S. Broadway.

WANTED—GIRL TO ASSIST GENERAL housework and care of children. Go home nights or may make other arrangements. Start $5 per week. 2250 W. 21st. Telephone West 203 or call 417 Chamber Commerce Bldg., between 11 and 1 o'clock.

WANTED—DOES MADAME REQUIRE help? Your problem may be solved by telephoning a "want" ad to The Times. Special attention given to this service by skilled operators, always on duty. Call MAIN 8250, or HOME 10391.

WANTED—TUCKER'S HOTEL RESTAUrant, cafeteria, Employ Agency. 211½ W. Second st. Cooks, waitresses, serving girls, kitchen women, chambermaids, meat carvers, salad makers, lunch waitresses.

WANTED—EXPERIENCED SALESLADY for graniteware and house furnishings department. Apply with reference. VOLLMER-JANTZEN CO., N.E. corner Seventh and Hill sts.

WANTED—GIRL FOR GENERAL HOUSEwork; quiet place; plain cooking; must go home nights; can have part of three days each week out; salary $20. Call 6:30 p.m. only. 1025 S. FLOWER ST.

WANTED—STEADY GIRL FOR PLAIN cooking and general housework, in small family, good room and private bath; satisfactory wages. Apply 473 ARDMORE AVE., near Fifth st. Phone 52167.

WANTED—YOUNG WOMAN FOR COOKING AND GENERAL HOUSEWORK; REFERENCES REQUIRED; SMALL FAMILY; GOOD WAGES. PHONE WEST 2860.

WANTED—AN EXPERIENCED LAUNDRY girl; must understand starching and fancy ironing. Apply at once. SELMA STEAM LAUNDRY, Selma, Cal.

WANTED—GIRL, GERMAN OR SWEDISH preferred, for general housework, good cook, some washing. Small family, $30; references. Phone HOME 71379.

WANTED—WOMEN TO LEARN BOOKkeeping complete in 30 days. Individual instruction. All books free. 318 Union Trust Building. See instruction column.

WANTED—PIANIST TO PLAY EVENINGS at moving picture theater. Call at 10 a.m. sharp. FLORADORA THEATER, 115 E. First st.

WANTED—FOUR LADY SOLICITORS, good paying proposition; must be neat in appearance and experienced. Phone 21444 between 8 and 11 o'clock, ask for S. C. CO.

WANTED—A LADY WHO CAN MEET other ladies with a splendid proposition. Salary or commission. Address D, box 189, TIMES OFFICE.

WANTED—EXPERIENCED SALESLADY, understanding china, cut-glass and silverware. Apply VOLLMER-JANTZEN CO., N.E. corner Seventh and Hill sts.

WANTED—TELEPHONE OPERATORS, EXperience unnecessary; salary while learning. Apply sixth floor, ESHMAN BLDG., 321 W. 7th st.

WANTED—EXPERIENCED WAIST FINISHers; also good helpers in dressmaking shop, steady work, good wages. 730 SOUTH GRAND AVE., room 52.

WANTED—COMPETENT GIRL FOR GENeral housework; 4 adults. Call at once. 1829 ST. ANDREWS PLACE.

WANTED—EXPERIENCED HAIR DRESSer. CORENSON HAIRDRESSING COLLEGE, 619½ S. Broadway.

WANTED—EXPERIENCED SALESLADIES in jewelry, neckwear, handkerchief, leather goods, infants' wear. JACOBY BROS.

WANTED—20 LADIES TO WORK FOR WM. MELTON CO. Hours 10 a.m. to 4 p.m., 105 W. 6th st. ROOM 214.

WANTED—5 EXPERIENCED BODY IRONers; good wages. L. A. LAUNDRY CO., 621-627 San Fernando st.

WANTED—GIRLS FOR NEAT, CLEAN work in paper box factory. R. W. PUDHAM, 112 Center st.

WANTED—GIRL FOR LIGHT HOUSEWORK, family of 2. Phone 54774 today; good home for right party.

WANTED—YOUNG GIRL FOR GENERAL housework, bungalow; 2 kept in help. Phone 54150. 938 MAGNOLIA AVE.

WANTED—A MIDDLE-AGED WOMAN, A good home, small wages to assist in family. Call 492 ARDMORE. Phone 54239.

WANTED—YOUNG GIRL FOR GENERAL housework. Call mornings. 1811 S. FLOWER.

WANTED—100 LADIES TO SIT IN CHAIRS and sort walnut meats. Apply 413 E. 3RD ST., upstairs.

WANTED—A WOMAN TO TAKE CARE OF elderly lady invalid; wages $5 per week, room and board. Call at 265 E. 45TH ST.

WANTED—EXPERIENCED BUTTON-HOLE makers, also finishers on vests. Apply at once, 114 S. SPRING ST., room 8.

WANTED—GIRL, GENERAL HOUSEWORK, must be good plain cook, good home for right girl. Call 730 W. 18TH ST.

WANTED—WOMAN TO TAKE CHARGE OF rooming house. Address B, box 102, TIMES OFFICE.

WANTED—EXPERIENCED FINISHERS TO sew on furs and linings. COLBURN'S, 744 S. Broadway.

WANTED—GIRL WHO WANTS GOOD home and small wages. Call 1068 WEST JEFFERSON.

WANTED—FIRST CLASS SINGER, EVenings only. Call 2117 W. JEFFERSON. FRED SIEGERT.

WANTED—EXPERIENCED MANGLE GIRLS for shaking table. Apply LINEN LAUNDRY & SUPPLY CO., 315 Boyd st.

WANTED—YOUNG GIRL TO ASSIST IN general housework, from 8 a.m. to 2 p.m., must sleep at home. 2301 W. EIGHTH ST.

WANTED—FIRST-CLASS FINISHER ON men's coats. LOU GROMAN, 532 S. Broadway.

WANTED—DEMONSTRATORS FOR LAdies' specialty. Call 1-5, 702 S. SPRING, Room 208.

WANTED—FIRST-CLASS SKIRT HAND. Call H. BIRNBAUM, Ladies' Tailor, 210 O. T. Johnson Bldg., 356 S. Broadway.

WANTED—SALESWOMAN WITH GENERal experience (beach.) $8 week. 510 GERMAIN BLDG.

WANTED—NURSE FOR INVALID (OCEAN Park,) $30 month. NURSES' LEAGUE, 511 Germain Bldg.

WANTED—GIRL TO DO GENERAL HOUSEwork, 2 in family, wages $30 month. Apply [illegible] S. BROADWAY.

WANTED—RELIABLE GIRL TO ASSIST with general housework, no cooking, wages $15 to $20. 1147 HOOVER ST. Phone 53496.

WANTED—YOUNG GIRL AS NURSE. 672 CORONADO ST.

WANTED—WAITRESS FOR BEACH [illegible]

WANTED— Help, Female.

WANTED—GIRL FOR LIGHT OFFICE work. Apply 225 WEST SECOND ST.

WANTED—EXPERIENCED YOUNG LADY for hair goods. Call 525 GERMAIN BLDG.

WANTED—CHOCOLATE DIPPER AT ONCE. 341 SOUTH BROADWAY.

WANTED— Help, Male and Female.

WANTED—EXPERIENCED SOLICITOR, either lady or gentleman, for ads on advertising curtain in one of the best and largest Photoplay Theatres in Los Angeles. Address C, box 155, TIMES OFFICE.

WANTED—MAKE MONEY WRITING stories or for newspapers. Send for free booklet. Tells how. UNITED PRESS SYNDICATE, San Francisco.

WANTED— Help, Male and Female, to Learn Trades

WANTED—MEN TO LEARN TRADE, pays $4 to $8 a day. We teach surveying, electricity, bricklaying, plumbing. Building trades are busy. Why not get busy yourself? You cannot learn it with contractors. We construct our own buildings and will give you an opportunity to learn it right. Satisfaction guaranteed. We furnish positions. Call and investigate. NATIONAL SCHOOL OF ENGINEERING, 2110 West 7th st.

WANTED—MEN AND BOYS TO LEARN automobile trade. System most practical. Instructors expert. We teach shop work, road repairing, driving on up-to-date cars. Satisfaction guaranteed. We furnish positions. Before wasting time and money with amateurs, call on us, investigate our methods, interview our students, consult the hundreds who have graduated. NATIONAL AUTOMOBILE SCHOOL, 2110 West 7th st.

WANTED—MEN TO KNOW THAT WE CAN teach motion picture operating in one month, either for trade or business. Our graduates all pleased and successful. Best references. Only school west of Chicago. Satisfaction guaranteed. LOS ANGELES MOTION PICTURE OPERATORS' SCHOOL, 416 N. San Pedro st. Tel. F6691. Office, 532 S. Main. Tel. Main 1309.

WANTED—WORKMEN BY LARGE CONtracting company; can learn trade of electricity, automobiles, plumbing, brick laying in few months. No expense for instruction; actual contract work, not toys and books; 200 students last year. Write for free information or apply. UNITED TRADE SCHOOL CONTRACTING CO., 666 Pacific Electric Bldg.

WANTED—LADIES, LEARN THE MACDonald system of hairdressing and beauty culture. Diplomas and formulas given. Commission paid while learning. Reasonable terms. Exclusively for ladies. MACDONALD'S, 204 Mercantile Place.

WANTED—MEN TO LEARN BOOK-KEEPing complete in one month; fitting themselves for remunerative positions. Assistance given in securing employment. 318 UNION TRUST BLDG.

WANTED—2 LADIES AT ONCE. LEARN HAIRDRESSING TRADE, SALARY WHILE LEARNING. CORENSON HAIRDRESSING COLLEGE, SECOND FLOOR, 619½ S. BROADWAY.

WANTED—LADIES' FLORENTINE HAIRdressing College; world's largest; electrolysis taught; 227 MERCANTILE PLACE corner Broadway.

CUTTING AND DESIGNING MEN'S AND women's garments professionally taught. ROSENBLEET'S COLLEGE, 1631 W. 7th.

WANTED—APPRENTICE TO LEARN MILlinery. Apply 317 S. BROADWAY, room 200.

WANTED— Help, Male and Female, Instruction Course.

WANTED—TWO LADIES AT ONCE. LEARN HAIRDRESSING TRADE; SALARY WHILE LEARNING. CORENSON HAIRDRESSING COLLEGE, SECOND FLOOR, 619½ S. BROADWAY.

WANTED—WOMEN TO LEARN BOOKkeeping, complete in one month; fitting themselves for remunerative positions; assistance given in securing employment. 318 UNION TRUST BUILDING.

WANTED—STUDENT, $5 MONTH; ANY course; "Gregg" shorthand, 20th century book-keeping; class-room or home study; positions guaranteed. NATIONAL BUSINESS COLLEGE, 508 Chamber of Commerce.

WANTED—LADIES FOR HOME EMPLOYment, copy designs and make novelties; good pay for neat workers. Call and see us. WOMAN'S NATIONAL ART EXCHANGE, 219 N. Broadway.

WANTED— Situations, Male.

WANTED—JAPANESE, FIRST CLASS cook, wants situation; thoroughly experienced and highly recommended. ITO'S EMPLOYMENT AGENCY, 940 Hill. Main 3045. A8223.

WANTED—PERMANENT POSITION AS book-keeper, shipping clerk, stenographer, capable all around man, seven years in present position, terminating December 10. Address F, box 292, TIMES BRANCH OFFICE.

WANTED—CHAUFFEUR, BY JAPANESE; expert driver and mechanic, polite and obedient; strictly attends to his business, please write or ring. NIPPON CHAUFFEUR'S CLUB, Phone A2873, Broadway 2860. 332 S. Flower st.

WANTED—SITUATION, CONSTRUCTION superintendent or foreman; wood, concrete or iron; machinery installation; California or Mexico; 14 years' experience as constructor, U. S. and Mexico; best of references furnished. CONSTRUCTOR, 2030 Lanfrance st. Tel. Boyle 870.

WANTED—MAN WITH GOOD MECHANical ability, business experience and education wants clerical position; a steady place with chance for advancement more object than salary. Address A. D. SMITH, P. O. general delivery, city.

WANTED—EXCELLENT JAPANESE wants situation, private family; first-class cook; understands all kinds American cooking thoroughly; experienced where second girl is kept. Address D, box 171, TIMES OFFICE.

WANTED—CIVIL ENGINEER WILL TAKE WORK IN SPARE TIME, LOS ANGELES AND VICINITY; ESTIMATES, MAPS, COMPUTATION ON SUBDIVISION. ADDRESS 1650 S. HOPE, ROOM 21.

WANTED—SITUATION, EXPERIENCED metal polisher and plater; reliable; no objection to small town; reasonable salary. F. HALBERT, 653 Towne ave., Los Angeles. Bdwy. 1380.

WANTED—TRUSTWORTHY MAN WANTS work on gentleman's private place; furnace, lawns, flowers, horses, cow, etc. Can show A-1 city references. Address D, box 172, TIMES OFFICE.

WANTED—CHAUFFEUR SEEKS POSITION, five years practical experience in shop and driving; neat and clean in appearance; best of city references. Address O, box 50, TIMES OFFICE.

WANTED—2 FRIENDLY JAPANESE BOYS need situations at the same place, if possible; they have good experience, about each of cooking, gardening and laundry. 2609 W. PICO ST., Los Angeles.

WANTED—SITUATION, BY A YOUNG German, book-keeper, typewriter and experienced office man; one year in this country; will do any kind of work. MAX [illegible], 321 Metcalf st.

WANTED—POSITION, CHAUFFEUR with private family, by young man (Swedish,) capable to care for car, steady and reliable. Will do other work in spare time. Address E, box 125, TIMES OFFICE.

WANTED—POSITION IN OFFICE, EITHer as stenographer or salesman; best Baltimore and New York references. Age 29. Living salary. Address E, box 123, TIMES OFFICE.

WANTED—NEED ANY JAPANESE HELP? Call or write.
SUMI'S JAPANESE EMP. CO.,
249 E. 2nd st. Main 2684; A4121.

WANTED—JAPANESE WOULD LIKE ANY kind work in the morning. Call SUMI'S JAPANESE EMP. CO., 249 E. 2nd. Main 2684; A4121.

WANTED—YOUNG MAN 24 YEARS OLD wants job; can operate typewriter; has edited daily paper and is a college graduate. Address D, box 152, TIMES OFFICE.

WANTED—SITUATION, CHAUFFEUR, 9 years' experience; the very best references. Address E, box 144, TIMES OFFICE.

WANTED—CARPENTER WORK, DAY OR contract. Shop, 1627 PALOMA AVE. South 6590.

WANTED—WOULD BUILD FOR YOU CALIfornia house, auto room, fencing; do painting. Moderate wages. MAIN 6530.

WANTED—A YOUNG MARRIED MAN would like position to learn the plumber trade. Address 522 NORTH RAMPART ST.

WANTED—POSITION, EXPERIENCED competent salesman on road, or city trade. Address P. O. box 282, MONROVIA.

WANTED—HOUSE PAINTING BY THE DAY. Will work for $1.75 a day; I have ladders and brushes. 242 KURTZ ST.

WANTED—SITUATION BY CHAUFFEUR; good reference. SUNSET MAIN 8962. HOME A1464.

WANTED—GOOD PHOTO NEGATIVE REtouching; strictly first-class piece work. Address M, box 270, TIMES BRANCH OFFICE.

WANTED—HOUSE PAINTING AND TINTing; day or job, reasonable price. SOUTH 2807.

WANTED—BAKER, FIRST CLASS ON cakes, pastry and decorating, wishes position. Address D, box 139, TIMES OFFICE.

WANTED—WINDOW WASHING, FLOOR polishing, house cleaning. Call SAM, Broadway 4063.

WANTED—POSITION BY CHAUFFEUR; best city references. Address C, box 153, TIMES OFFICE.

WANTED—TINTING, $1.45 ROOM; PAPERing, $2.75; painting, equally as cheap. Tel. WEST 5823.

WANTED—POSITION BY FIRST-CLASS chauffeur, references. Address [illegible], box [illegible]

WANTED— Situations, Male.

WANTED—A FIRST CLASS BOOK-KEEPer (24,) married, with European and American banking and general mercantile experience, writing and speaking fluently French, German, and English, wishes to change his position. Address D, box 141, TIMES OFFICE.

WANTED—POSITION AS CHAUFFEUR for private family, by a young married man (24.) A party having a place for man to live is preferred. Five years repairing and driving experience. A-1 references and habits. Honest, willing and obliging. Will go anywhere. Address F. G. GEGOUX, care Y.M.C.A., City.

WANTED—POSITION ON ORANGE OR fruit ranch, by a young married man (24,) strong and healthy and not afraid of hard work. Five years gasoline engine experience. Handy at any outdoor work. Reasonable to start. A-1 references and habits. Please write F. G. G., 470 Bixel st., Los Angeles.

WANTED—POSITION, YOUNG MAN who has had several years' experience as timekeeper and paymaster in construction and mining in East, wants a position in California or Arizona where advancement can be had. Not afraid to work. Have had general office and outside experience. Best of references. Address D, box 170, TIMES OFFICE.

WANTED—EXCELLENT JAPANESE wants situation, private family; first-class cook, thoroughly experienced. Address D, box 173, TIMES OFFICE.

WANTED—A YOUNG MAN HAVING SIX years' experience in horseshoeing desires a position with a shop on the city, as floorman. Address M, box 207, TIMES BRANCH OFFICE.

WANTED—HONEST JAPANESE BOY WITH good references desires a position as house and garden boy in city or country. GEORGE ARAKURA, 309 Jackson st., L. A., city.

WANTED—YOUNG MAN HAVING HAD EXperience in sign and carriage painting would like steady position. Address P. H. PINKER, 732 W. Seventh st.

WANTED—CHINESE FIRST CLASS FAMILY cook. Very experienced, has good reference. Address P, Box 290, TIMES BRANCH OFFICE.

WANTED—CHAUFFEUR WISHES POSITION with private family; experienced driver, can keep car; thoroughly reliable, sober. Address Y, box 4, TIMES OFFICE.

WANTED—SITUATION, GARDENER, FLORist, one first-class man in all branches; by day, week or month, city or country. Address M, box 237, TIMES BRANCH OFFICE.

WANTED—SITUATION, JAPANESE, EXperienced butler or chef, wants position in first-class family or club. Best references. Address D, box 164, TIMES OFFICE.

WANTED—HAVE INITIATIVE AND EXECutive ability, good education; am open for better position, no canvassing or soliciting. Address O. E. HYNES, Redondo Beach, Cal.

WANTED—SITUATION BY JAPANESE young boy as general housework or housework and cook. Please write M. ITO, Japanese M. E. Church, 1120 Georgia st.

WANTED—A YOUNG JAPANESE COOK, who speaks English well, desires situation in small family, best references. H. YAMADA, 827 S. Grand ave.

WANTED—MOTION PICTURE OPERATOR wishes situation, experienced and reliable. L. A. license. Phone MAIN 6544, or address E, box 138, TIMES OFFICE.

WANTED—YOUNG MAN, 21, DESIRES work on ranch. Has had experience on ranch and not afraid to work. Address box 14, TIMES OFFICE, Pasadena.

WANTED—POSITION BY AMERICAN AS chauffeur in private family, is good machinist. Address L, box 268, TIMES BRANCH OFFICE.

WANTED—YOUNG MAN, 25, WISHES WORK in the city, in private family, for small wages, to learn language. Address Y, box 8, TIMES OFFICE.

WANTED—POSITION BY BOOKKEEPER, can operate the typewriter; good worker, A-1 references; moderate salary to start. Address Z, box 67, TIMES OFFICE.

WANTED—YOUNG MAN 24 WISHES SITuation of any kind; recently discharged from the U. S. army. Best army references. Address D, box [illegible], TIMES OFFICE.

WANTED—POSITION AS CHAUFFEUR, HAD five years' experience driving, repairing and garage working. Phone Broadway [illegible]. M. PAY.

WANTED—BY A COMPETENT BOOKkeeper, set of books to keep at night, or work of some kind from 7 p.m. to 12. Address C, box 144, TIMES OFFICE.

WANTED—CHAUFFEUR, COLORED, WITH 4 years experience, can make own repairs; best of references, city or country. Address D, box 101, TIMES OFFICE.

WANTED—IF YOU WANT A GOOD JOB OF carpenter work, see us. Plans and estimates furnished. PHONE SOUTH 184.

WANTED— Situations, Female.

WANTED—COMPETENT BOOK-KEEPERS, our references are unquestionable. Commercial and stenographers, supplied to business men, department CALIFORNIA TEACHERS' BUREAU, 424 I. W. Hellman Bldg. Phones F1634, Main 2377.

WANTED—YOUNG WOMEN'S CHRISTIAN Association supplies competent, reliable book-keepers, stenographers, clerks, housemaids, etc.; references examined. EMPLOYMENT DEPT. Phones A5680, Main 1837.

WANTED—THE STENOGRAPHERS' ASSOciation can supply you promptly and satisfactorily with competent stenographers and bookkeepers. 418 EXCHANGE BLDG. Main 4296; A4637.

WANTED—SITUATION, YOUNG WOMAN, finishing business college, wishes position as stenographer. Large office preferred. Is intelligent, trustworthy, references. MAIN 3041.

WANTED—CAN YOU USE A GOOD STENOGrapher and book-keeper, best of references? Salary reasonable to start. Address Z, box 66, TIMES OFFICE.

WANTED—POLYTECHNIC HIGH SCHOOL girl wants position in private family where she can earn room and board and small wages. Address D, box 116, TIMES OFFICE.

WANTED—YOUNG LADY BOOKKEEPER, with some experience in stenography desires position. Address 5122 GRANADA ST., Highland Park.

WANTED—CAPABLE, REFINED NEW York woman desires position, managing housekeeper, city or country. "C. T.," 2927 Garber st., Berkeley, Cal.

WANTED—A THOROUGHLY COMPETENT and experienced stenographer wants position. Address P, box 291, TIMES BRANCH OFFICE.

WANTED—BY REFINED LADY, GOOD cook, would like housekeeping for widower. Best of references. Address D, Box 151, TIMES OFFICE.

WANTED—FIRST-CLASS STENOGRAPHER with typewriter and multigraph desires permanent position. Will use machines if desired. Address D, box 165, TIMES OFFICE.

WANTED—POSITION AS DISHWASHER OR chambermaid or work in laundry or rooming-house. Address MRS. H. H. HOFFMAN, 34 American ave., Long Beach. Sunset 5511.

WANTED—GIRL, EXPERIENCED COOK, wants place to cook in private family or private boarding house. Address 120 W. 9TH ST. Phone Broadway 2684.

WANTED—AS WORKING MANAGER IN a rooming house. Can give best of references and security if desired. PHONE BROADWAY 4166.

WANTED—BY MIDDLE AGED GERMAN woman, housework or housekeeping in small family of adults. Wages $35. ROOM 22, 111 South Figueroa.

WANTED—LIGHT HOUSEWORK BY A German girl. Good plain cook. City or country. 127 DAKOTA AVE., Hollywood.

WANTED—POSITION AS HOUSEKEEPER by woman with child, would go on ranch. 212½ S. HILL ST. Room 24.

WANTED—SITUATION BY MIDDLE AGED German woman. Good cook. Wages $30. 317½ WEST 6TH ST.; room [illegible].

WANTED—DRESSMAKING IN FAMILIES by expert fitter and designer. Phone after 7 p.m., F2051, room 12.

WANTED—POSITION BY EXPERIENCED book-keeper and stenographer; good writer. Phone BOYLE 2706.

WANTED—PLACE CARDS PAINTED TO order. Prices reasonable. HOME PHONE 53964.

WANTED—POSITION BY MIDDLE AGED woman as housekeeper; city or country. Address E, box 124, TIMES OFFICE.

WANTED—DAY WORK, LAUNDRY OR house cleaning, first-class work. Address C, box 176, TIMES OFFICE.

WANTED—GOOD WASHER AND IRONER wants washing by day, $2 and car fare. MAIN 3358.

WANTED—BY FIRST-CLASS COOK, where second help is kept. Phone 10659; MAIN 1095. Swedish and German Bureau.

WANTED—WASHING, IRONING, CLEANing, by competent woman. Phone 10659; MAIN 1095. Swedish and German Bureau.

WANTED—POSITION BY EXPERIENCED dressmaker. Day work. 712 NO. GRAND AVE.

WANTED—GERMAN WOMAN DESIRES POsition by day, washing, cleaning or chamber work. RICHTER, 717 Kohler street.

WANTED—GERMAN GIRL WANTS GENeral housework and plain cooking. Country preferred. Call 1329 SOUTH OLIVE ST.

WANTED—BY COLORED GIRL, DAY work or chambermaid. PHONE BROADWAY 2356.

WANTED—SITUATION BY A WET NURSE, refined and healthy. State salary. Address D, box 108, TIMES OFFICE.

WANTED—[illegible] WOULD LIKE [illegible]

WANTED— Situations, Female.

WANTED—STENOGRAPHER, HAVING 8 years experience in promotion and stock brokerage, capable of handling correspondence and directing the office details in the selling department, desires position with reputable firm, not afraid of work, local and Eastern references. Address C, box [illegible], TIMES OFFICE.

WANTED—DOES MADAME REQUIRE help? Your problem may be solved by telephoning a "want" ad to The Times. Special attention given to this service by skilled operators, always on duty. Call MAIN 8250, or HOME 10391.

WANTED—RELIABLE, HEALTHY, COMpetent middle aged woman wishes to make herself generally useful and agreeable to an elderly couple. Give phone number or no attention will be paid. No objection to leaving town. Address D, box [illegible], TIMES OFFICE.

WANTED—MIDDLE AGED WOMAN WOULD like a position in small family. Is excellent cook and housekeeper. No washing. [illegible] Christian Science family preferred. Give phone number. Address D, box [illegible], TIMES OFFICE.

WANTED—FOR COMPETENT FEMALE help in commercial, domestic and special lines, call on or phone, employment department of WOMAN'S EXCHANGE. [illegible] or Bd'wy [illegible], 712 S. Hill St.

WANTED—COLORED GIRL WISHES TO do chamberwork. Call MAIN 5677.

WANTED— Situations, Male and Female.

WANTED—AFRO-AMERICAN COUNCIL membership employment office; let us furnish you help free; cooks, waiters, porters, laundresses, chauffeurs and all classes of labor; the very best colored help furnished by the day, week or month. 523 WALL ST. Broadway 2770.

WANTED—PACIFIC OCEAN— Free employment bureau is opened in the office of the Russian Weekly "Pacific Ocean." Please call upon us and we will supply you with skilled mechanics and hard laborers. Telephone Boyle 909. [illegible] E. First St.

WANTED—YOUNG MAN AND HIS MOTHER want position on fruit or walnut ranch; have some experience and willing to learn. ELESAU, 1124 E. Fourth, Santa Ana, Cal.

WANTED—BY MAN AND WIFE, ON ranch or private home. Phone 10659; MAIN 1095. Swedish and German Bureau.

WANTED—MAN AND WIFE WANTS place on ranch, cook and ranch hand. Call WEST 5677, or address 1230 Norton ave.

WANTED— Agents and Solicitors.

WANTED—A FEW FIRST-CLASS SOLICitors for well-known publication with a building lot as premium. Only men capable of earning from $5 to $25 a day wanted. Apply ROOM 3, 148 S. Broadway.

WANTED—2 EXPERIENCED SOLICITORS, will pay salary and commission to the right men. Apply ROYAL DYE WORKS, 1482 W. Jefferson.

WANTED—SIDE LINE FOR TRAVELING men, all class of business. Can be carried in an envelope. Call or address COMMERCIAL UNDERWRITERS, 206-207 I. W. Hellman Bldg.

WANTED—EXPERIENCED SOLICITORS for a new article of real merit, 100 per cent commission. BARTLETT, 602 Mason Bldg., 4th and Broadway.

WANTED—A FEW GOOD RELIABLE SOlicitors to handle one good oil stock. NELLIE B. NORMAN, 326 Douglas Bldg.

WANTED—AGENTS, BOTH MEN AND women, salary $2.50 per day and commission. Call at 1046 MAPLE AVE.

WANTED— Partners.

WANTED—A PARTNERSHIP OR INTEREST in clean business by educated young man; could devote all his time to it for next two months; afterward a few hours daily, all of Saturday. Party speaks several languages; has office experience, also in hotel and grocery line; will do anything that is healthy and clean. E. BISHOFF, 238 S. Bunker Hill Ave.

WANTED—I WANT A REAL LIVE HUStler and good talker as partner in my second-hand auto business; must furnish good reference and have small amount of capital; this is a good chance to get in an established business, which has grown too large for me to handle. AYERS AUTO CO., 1111 S. Main.

WANTED—(LADY PREFERRED); I OWN [illegible] NOT FOR SALE in business netting [illegible] per month; if party with $3000 will write to me at once can secure ½ and double business in 30 days; investigate; don't doubt and lose real thing. Address C, box 130, TIMES OFFICE.

WANTED—A STEADY RELIABLE MAN immediately, good wages, one with [illegible] to [illegible] to invest; money absolutely protected; must apply today, 11 a.m. sharp, room 8, [illegible] S. BROADWAY, ask for Mr. Webb.

WANTED—EXPERIENCED RESTAURANT man to equip and manage restaurant in prominent hotel, good patronage assured; will stand one-half expenses. For appointment address D, box 156, TIMES OFFICE.

WANTED—PARTNER, TRANSFER AND storage business or will sell; require only small amount of money. Call or address [illegible] MAGNOLIA AVE.

WANTED—PARTNER TO HELP OPERATE pool room, have six tables; good location; need $300 capital. Address M, box [illegible], TIMES BRANCH OFFICE.

WANTED—PARTNER IN GOOD PAYING business, $1200 cash. ALLEN CHISHOLM, 641 S. Flower st.

WANTED—PARTNER IN GOOD PAYING picture show. Address J, R.F.D. No. 6, box 22A, Los Angeles.

WANTED—PARTNER WITH SMALL means, good hustler, 1000 Christmas trees to sell. Address F, box 36, TIMES OFFICE.

WANTED—PARTNER WITH SOME CAPital to mine in Sonora, Mexico; I own the mine. A. FULLER, Pasadena, Cal.

WANTED— Work by the Day.

WANTED—EXPERIENCED LAUNDRESS wants work by the day; no objections to outside city. BROADWAY 4127.

WANTED—DAY'S WORK, LAUNDRY TO take home, house cleaning. PHONE SOUTH 3798.

WANTED—WASHING IRONING OR HOUSE cleaning. PHONE MAIN 2604.

WANTED—WORK BY THE DAY. CALL BROADWAY 2929. Ask for Jack.

WANTED—WORK BY THE DAY, SUITE 5, 560 W. HILL ST.

WANTED— Houses.

WANTED—HOUSES! SAVE AGENTS' COMmission, advertise your home in a way that pays. We have people calling every day for a list and description of houses which are for sale by the owners. CALIFORNIA HOME ADVERTISING BUREAU, 309 Citizens Nat. Bank Bldg. Home A5896; Main [illegible].

WANTED—LIST WITH US; WE MAKE NO charge. CENTRAL RENTAL AGENCY, [illegible] S. Hill. F2166, Main 4611.

WANTED— Rooms.

WANTED—ROOMS, LIST FURNISHED OR unfurnished rooms or apartments with WOMAN'S EXCHANGE, 417 W. 7th st.

WANTED— Rooms and Board.

WANTED—BY SINGLE YOUNG MAN PERmanent home, board and room (two meals) in strictly private family southwest. References given; particulars. Address P, box 296, TIMES BRANCH OFFICE.

WANTED—ROOM AND BOARD BY YOUNG man, permanent resident, in a comfortable home on a ranch, 3 or 4 miles from Pasadena; state price; have good references. Address box 12, TIMES OFFICE, Pasadena.

WANTED— To Rent.

WANTED—
Furnished and unfurnished houses in all parts of the city.
No charge for listing.
MR. GRAY, MGR.
Rooming-house and Rental Dept.,
GOLDEN STATE REALTY CO.,
130 West 6th st.
F5894; Main 24.

WANTED—BY DECEMBER 15, MODERN, well furnished 3, 4 or 5-room bungalow or cottage, with ample grounds, flowers, etc., at $25 to $30 per month, by family of three, who will give place best of care. We are permanent residents of Los Angeles and are in search of a place in which to live for a year or more. Best local references. Address M, box 210, TIMES BRANCH OFFICE.

WANTED—TO RENT FOR TERM OF YEARS at Ocean Park, seven or eight-room house, between Hollister ave. and Venice. Trolley Way and ocean. Must be south front. Address M, box 221, TIMES OFFICE.

WANTED—IMMEDIATE RENTAL, COMpletely furnished house, 7 or 8 rooms, by piano; family of two; monthly tenants; owner to pay water; location to be good and rent not to exceed $45. References furnished. Address with full description, D, box 137, TIMES OFFICE.

WANTED—BY FAMILY THREE ADULTS to rent furnished flat, small house or part of large house; furnishings to include piano. Must be in first-class condition and close in. Address D, box 178, TIMES OFFICE.

WANTED—TO RENT, SEVEN OR EIGHT-room house, modern and sunny, in South Pasadena or Highland Park. [illegible]

Classified Liners.

WANTED— To Rent.

WANTED—TO RENT, 2 OR 3 ROOMS, WITH private bath room, partly furnished, centrally located, suitable for masseurist's office; give rent and location, or no attention. Address E, box 143, TIMES OFFICE.

WANTED—LIST YOUR FURNISHED AND unfurnished houses with us; we are turning people away every hour in the day. H. L. MILLER & CO., 124 W. Sixth.

WANTED—BY FAMILY 4 ADULTS, 6 TO 7-room house in Hollywood, completely furnished for 6 months, address room 432 HOTEL ROSSLYN, Los Angeles.

WANTED—DESK SPACE WITH OR WITHOUT desk, suitable for business chance broker. Address M, box 261, TIMES BRANCH OFFICE.

WANTED—PRIVATE OFFICE IN HERMAN W. Hellman or Union Trust Building, with stenog and call taker. Address C, box 129, TIMES OFFICE.

WANTED—TO RENT IN GLENDALE, 4 OR 5-room modern house, furnished, good location, near school. Phone A1485, between 10 and 11:30 a.m.

WANTED—STORE, 20x40, BETWEEN FIRST and Seventh and between Main and Hill, for [illegible] counter. Address BOX 276, Venice, Cal.

WANTED — TO RENT, FIVE TO SEVEN-room unfurnished, steam heated apartment or flat. PHONE 24919.

WANTED—TO RENT, 2 TO 5 ACRES BEST soil, plenty water and house, near Los Angeles. Address C, box 189, TIMES OFFICE.

WANTED—FURNISHED OR UNFURNISHED bungalow, west and southwest. Have people waiting. PHONE 26146. Mr. Grove.

WANTED—TO RENT OR LEASE; CAREFUL adults; 7 to 9 rooms. 136 WHITLEY AVE., Hollywood. Phone 57296.

WANTED—TO RENT A FURNISHED ROOMING-house, (close in.) Address C, box 172, TIMES OFFICE.

WANTED — TO RENT ABOUT 40 ACRES best sugar land, first-class only. Address BOHAN, R. 421, Laughlin Bldg.

WANTED— To Purchase Real Estate.

WANTED—TO PURCHASE. Improved corner east of Main st., between 2nd and 9th sts. Price not to exceed $30,000. Will pay with two clear, modern, nine and ten-room residences, $12,500; $2900 in contracts, payable monthly and balance cash. Offerings must be on a cash basis. See McPherson. THE LAWRENCE B. BURCK COMPANY, 142 South Spring st. Main 6661. Home 10635.

WANTED—TO PURCHASE, A STRICTLY high class modern residence, twelve to twenty rooms, with lower floor designed for elaborate entertaining. Must be large lot, corner preferred. Will pay $30,000 to $50,000; Wilshire district or West Adams Heights. Please state best cash price. Address E, box 120, TIMES OFFICE.

WANTED—TO PURCHASE FOR CASH. 1 to 50 building lots, suitable for 4, 5 and 6-room bungalows, street work must be complete. Also close-in acreage for subdivision. Must be near car line. MATTHEWS & MATTHEWS, 329 Douglas Bldg., cor. 3rd and Spring sts.

WANTED — ON RESIDENCE AND TWO lots on 3rd ave., near West Adams, value $20,000; $7100 to replace same amount now on the property. Will pay 7 per cent., 3 years; no brokers. BOWEN REALTY EXCHANGE, 210 Story Bldg.

WANTED—RANCHES, HOUSES AND LOTS; save agent's commissions; advertise in a way that pays; we have people calling every day for property which is for sale by the owner. CALIFORNIA HOME ADVERTISING BUREAU, 320 Citizens' National Bank Bldg. Home A5386; Main 397.

WANTED—TEN ACRES NEAR ONE OF LOS Angeles interurban lines. Will pay cash if price is right. ROSS & APPLEBY, Phone F2879. 217-19 Consolidated Bldg., 6th and Hill.

WANTED—A FEW SMALL GROVES, HOMES and ranches. I represent a colony of Eastern people who wish to locate; give all particulars, location, price, terms, (exchange if any), soil and improvements. McCULLEY, 225 Consolidated Realty Bldg. 6th and Hill.

WANTED—A 6-ROOM HOUSE ON EASY terms, from owner; prefer between Maple ave. and Figueroa and not south of Jefferson; am looking for a bargain; price must be reasonable; am ready to buy. Phone Main 587. R. A. GEMMILL.

WANTED—WE WANT TO BUY FOR BUILDing purposes from owners, one block of lots, street work must be all done, gas and electricity in and on yellow car line. Must be a bargain for cash. Call 438 CITZ. NAT. BANK BLDG.

WANTED—TO PURCHASE. Must have a lot by Monday or Tuesday, between 6th and Pico, as far west as Western ave., owners hurry reply. G. S. STONE, 702 Fay Bldg. F5685.

WANTED—TO BUY—ONE TO FIVE-ACRE chicken ranch, also to exchange, bungalow, clear, for small chicken ranch. NEW ENGLAND REALTY CO., 230 Lissner Bldg. Bdwy. 2887.

WANTED—WE WANT RANCH PROPERTY for sale and exchange. We have inquiries every day. GIBSON & SON, 504 O. T. Johnson Bldg.

WANTED—TO PURCHASE CORNER LOT, west of Hoover, south of 4th st. Give location lowest price and restriction. Address XV, box 122, TIMES OFFICE.

WANTED—LOT ON MONETA AVE., EAST front preferred, north of 48th st. Address Z, box 62, TIMES OFFICE.

WANTED—GARDENA RANCH, 10 ACRES (or near) must be improved. Will pay cash. HORACE G. HAMILTON CO., 301 Fay Bldg.

WANTED—REAL ESTATE FOR SALE AND exchange. MUNHOLLAND, 603 H. W. Hellman Bldg. A9022.

WANTED— To Purchase Miscellaneous.

WANTED—TO BUY. WE PAY THE HIGHEST PRICES FOR ladies' and gentlemen's good second-hand CLOTHING, SHOES, TRUNKS, VALISES, BEDDING, furniture, carpets and all manner of sporting goods. CALLS PROMPTLY ATTENDED. PHONES 3692 OR MAIN 2927.

WANTED—TO BUY. WE PAY THE HIGHEST PRICES FOR ladies' and gentlemen's good second-hand CLOTHING, SHOES, TRUNKS, VALISES, BEDDING, furniture, carpets and all manner of sporting goods. CALLS PROMPTLY ATTENDED. PHONES A3692 OR MAIN 2927.

WANTED—WE PAY MORE CASH FOR furniture, household goods, merchandise, etc. than any firm in the city, any quantity. Also sell on commission; cash advanced on consignments. Largest and oldest established auction house in California. RHOADES & RHOADES, auctioneers, 630-32 S. Main st. Phone F2110 Main 1199.

WANTED—FOR CASH. WE PAY HIGHest cash price for all classes of house and office furnishings, or sell on commission. We would be pleased to have you call and will give it our immediate attention. REED & HAMMOND, Auctioneers, 747-749 S. Spring st. Tel. Broadway 2900; Home F3545.

WANTED—COLGAN-HENDERSON FURNITURE CO., INC., successors to James Colgan & Co., 724 S. Main st. Highest cash price paid for household and office furniture. Any quantity. Be sure and get our estimates before you sell. Main 2056; F3638.

WANTED—TO BUY, THE FURNITURE OF a private home for cash; must have it at once, also a cafeteria or a good restaurant. Let me know at once. Address A.B.C., box 186, TIMES OFFICE.

WANTED — ONE OR TWO ACRES, CLOSE to car line, with or without house; Monrovia or Altadena way; prefer closer to city. Have cash buyer waiting. Address D, box 154, TIMES OFFICE.

WANTED — YES MADAM WE WANT TO buy your second-hand carpets, stoves, bedding, dishes and new business. BLAUVELT FURNITURE CO., Main 8561. 709 South Main.

WANTED—DIAMONDS, JEWELRY, ETC. pay cash; get my offer, fair dealings. H. T. REID, 400-402 Grant Bldg., corner Fourth and Broadway. A1908.

WANTED — SELL OR EXCHANGE YOUR old furniture. We have thousands of customers waiting to buy it. Phone us. Main 1117; Home F3171. COLYEAR FURNITURE CO., 509-511 S. Main.

WANTED — DIAMONDS, OLD GOLD, SILverware, antique jewelry, broken jewelry, curios, pay highest cash price; no red tape. E. T. SCHEPPS CO., 421 S. Broadway.

WANTED—STANDARD DRILLING RIG FOR oil for Midway field. New corporation forming. BEN F. FIELD, 459 West Washington, corner Georgia. Tel. 24934.

WANTED—TO BUY YOUR HOME OR OFfice furniture, showcases, etc.; highest prices, cash or exchange. SKEELS BROS., 911 S. Main. F7019; Main 8042.

WANTED—TO BUY OFFICE AND HOUSEhold furniture, cash price paid. COLGAN'S FURNITURE STORE, 626 S. Main st. Main 3369; F3667.

WANTED — FOR CASH, OLD FASHIONED jewelry, silverware, diamonds, laces, old engravings and stamp collections, old gold, silver for mfg. 614 W. 6TH, near Grand.

WANTED—FURNITURE AND HOUSEHOLD goods. L. A. AUCTION AND COMMISSION CO., 321-5 N. Main st. Broadway 1667; F7139.

WANTED—TOP PRICES PAID FOR MEN'S and ladies' used clothing. 665 S. SPRING. Main 3251; F7909.

WANTED—HIGHEST PRICES FOR HOUSE furniture, rugs, etc., store and office fixtures, any quantity, for cash. PHONE 28807.

WANTED—TO BUY THE FURNIture of [illegible]

WANTED—[illegible] SAN PEDRO, Main [illegible]

WANTED — Purchase, Real Estate.

WANTED—TO BUY OR RENT A LARGE tent. STEPHENSON, 132 Elevated Drive, Pasadena.

WANTED—SECOND-HAND SIDE WALK hoist, 3x5. Address B, box 171, TIMES OFFICE.

WANTED—DIAMONDS, OLD GOLD, JEWelry; highest price and a fair deal. H. E. CROUCH, mfg. jeweler, 535 S. Broadway.

WANTED—SMALL PORTABLE HOUSE FOR Garage, on Angeleno Heights. Phone MR. HITCHCOCK at Baker Iron Works.

WANTED—LEVY'S BIG SPRING ST. STORE, Broadway 1751. We buy furniture. 827-29 SPRING ST.

WANTED—TO BUY ROLL-TOP DESK AND typewriter. Write 351 BRYAN ST.

WANTED — TO BUY WINDMILL, TANK and pump or small engine, tank and pump. Write 2845 COUNCIL.

WANTED — MEN'S, LADIES' CLOTHING; highest prices paid. MAIN 3507; F5936.

WANTED— Miscellaneous.

WANTED — WE BUY ALL GRADES OF metals, rubber, sacks, rags, old machines and scrap iron. HIGHEST CASH PRICES PAID. NEIL FINKELSTEIN, 114 N. San Pedro st. Main 1263. Home A6034.

WANTED—HAVE PARTY WANTING FIVE or six-room furnished bungalow (preferred) in west part of city; rent $25 to $40. Call up early. F. A. KING, 611 Cit. Nat. Bank Bldg. Main 450; F4587.

WANTED — PAPERING $2.75 A ROOM; tinting $1.25; painting equally as cheap. Tel. West 5695. 1317 S. BONNIE BRAE.

WANTED — HOUSE BUILT FOR EQUITY in good lot. If interested kindly answer at once. Address D, box 134, TIMES OFFICE.

WANTED—BOOKKEEPING TAUGHT COMplete in 30 days. Individual instruction. 311 UNION TRUST BLDG.

WANTED—CAMERAS, KODAKS, LENSES; all photographic goods bought, sold, exch. CAL. CAMERA EXCHANGE, 228½ S. Spring.

WANTED—BLACK OR WHITE OSTRICH feathers. Either new or worn. Address C, box 108, TIMES OFFICE.

TO LET— Furnished Rooms.

TO LET—
ANNOUNCEMENT.
A NEW HOTEL IN LOS ANGELES.
HOTEL SHERMAN, centrally located at 314 W. Fourth st., near Broadway, and 404 S. Hill st.; 150 rooms, and 24 private baths.
ATTRACTIONS—The best furnished, popular priced house in the city; perfect beds; ideal cleanliness, excellent service, elevator and having free telephone, hot water and steam heat in every room.
POPULAR PRICES—$4 to $12 a week, $1 a day; two persons, $1.50 a day; private bath at slight advance.

TO LET—AT REDUCED RATES—
ALL THE COMFORTS OF HOME
With the conveniences and service of the new, MODERN FIREPROOF FAMILY HOTEL,
SANTA RITA,
BROADWAY AND MAIN, at 11th st.
Facing a beautiful park (yet central.) It is RESTFUL, HOMELIKE, CONVENIENT. Pleasant sunny rooms, beautiful furnished, with steam heat, bath and every modern comfort; $1 day; $6 week and upwards.

TO LET — TWO CONGENIAL YOUNG ladies, employed during the day; want two refined ladies to share beautiful 5-room apartment in first-class apartment house, 4th and Hope st., every home convenience; rent very reasonable. PHONE A2786.

TO LET — IN NEAT PRIVATE HOME, pleasant front room with large closet; also desirable side room with heating stove; use of kitchen mornings and evenings if desired. (References.) 2624 JULIET ST.

TO LET—3-ROOMS AND BATH FOR HOUSEkeeping, partly furnished, sunny, new and clean, private place, no children, between Adams and La Salle cars. 1363 WEST 36TH. Phone West 4619.

TO LET—HOTEL LORRAINE, 319 CLAY ST., between Third and Fourth, Hill and Olive; newly furnished rooms, steam heat, free baths, reasonable prices. F5480, MAIN 9094.

TO LET — HOTEL HAMPSHIRE, 814 SO. Broadway. New management. All sunny rooms, centrally located, running water, bell service; rates reasonable. MAIN 5365. A5439.

TO LET—BRIGHT, SUNNY ROOMS, HOUSEkeeping and single, $1.50 to $5; hot bath, laundry, walking distance. Cars direct to depots. TEN EYCK, 111 S. Figueroa.

TO LET — VALDEMAR, 632 WEST SIXTH, beautifully furnished rooms, private baths, $4.00, $5.00, $6.00 week. Incomparable accommodations, unparalleled conveniences, unexcelled appointments, congenial homelike surroundings, musical atmosphere, permanent patrons proportionately propitiated.

TO LET — ROOMS; BEST 50c A DAY HOTEL IN CITY; DAY, WEEK OR MONTH. FREE BATHS, FREE READING ROOM. HOTEL CLIFF 1112 E. SEVENTH ST., TWO BLOCKS SOUTH OF ARCADE DEPOT.

TO LET—$7, PLEASANT FRONT ROOM, furnished for housekeeping, closet, lovely porch, gas and electricity included 1032 45TH ST., second house west from Central ave.

TO LET—FURNISHED ROOM IN PRIVATE family, home privileges, including use of parlor, dining-room and kitchen, young lady preferred. 1613 HARVARD BLVD. Tel. West 1022.

TO LET—FURNISHED ROOMS, $5 NEWLY furnished rooms, running water, modern, $2 per week, 50c a day. 1367 S. LOS ANGELES ST. Phone F7461.

TO LET—THE KONETA, 131½ N. BROADway, between First and Temple; nice clean rooms at reasonable rates, centrally located, near Times Office. Phone HOME F2501.

TO LET — BEAUTIFULLY FURNISHED rooms, three rooms with use of kitchen or kitchen alone; also single room, with or without housekeeping. 1307 WEST 9TH ST.

TO LET—ON 10TH ST., NEAR UNION, 2 sunny front rooms, $8 and $10; also large pleasant room with sleeping porch. 1611 W. 10TH ST.

TO LET—VERY NICELY FURNISHED room in strictly private family (two), West Adams street, near three car lines. PHONE HOME 24699.

TO LET—FURNISHED, FRONT HOUSEkeeping suite, $14, upstairs room with gas stove, $5.00. Walking distance. 511 WEST NINTH.

TO LET—$6 PER MONTH, SMALL, SUNNY room, furnished for housekeeping. 1212 SANTEE ST., two blocks east of 12th and Main.

TO LET—2-ROOM HOUSEKEEPING APARTment, furnished; reasonable rent; home privileges; heating stove; use of 'phone. 602½ S. FIGUEROA.

TO LET—FURNISHED SLEEPING ROOM, $2 per week and up. Free baths, gas and electricity. One block west of Courthouse. THE SEWARD, 412 Temple st.

TO LET—TO A GENTLEMAN, FURNISHed front room, in private home, with use of garage, W. 20th st. Telephone Sunset WEST 242.

TO LET—TWO-ROOM SUNNY HOUSEKEEPing suite, all modern conveniences, $2.50 per week and up. STANLEY, 1502 Griffith. South 3689.

TO LET — HAVE YOU ROOMS, APARTments vacant? Try a "want" ad in The Times. Use your phone. MAIN 8200. HOME 10391. Operators always on duty.

TO LET—647 SOUTH GRAND AVE., LARGE front parlors, sunny, $4.50 to $5 weekly; outside sleeping rooms, $2, $2.50 and $3. Parlor, piano, lawn, telephone.

TO LET— IN PRIVATE FAMILY, AN EXceptional room in every particular; sunny second story; no other tenants. 1220 WEST 9TH, opposite Blaine. Phone 52337.

TO LET — LARGE, SUNNY FRONT ROOM, for business couple; board if desired; private family; fine location, close in. PHONE 24581.

TO LET — 2 LARGE ROOMS AND KITCHenette, room for 4 people; grate, separate entrance; reasonable rent. 215 WEST 16TH.

TO LET—520 S. HILL, LARGE SUNNY rooms, $2, $2.50, $3 weekly, front parlor, $4; kitchen privileges.

TO LET — BRIGHT, SUNNY FURNISHED front room, bath, gas, electricity, 'phone; walking distance. 1311 S. LOS ANGELES ST.

TO LET—LOVELY FRONT ROOMS, SINGLE or en suite, strictly modern, everything new. Come quick. WAYNE HOTEL, 123 E. 4th.

TO LET—FURNISHED ROOM IN A PRIVate home, 121 E. 28TH ST., second house from Main st.

TO LET—$1.75, $2 WEEK, EACH; FURNISHed housekeeping rooms, bath. 548 E. PICO ST.

TO LET—THREE FINE ROOMS, FURNACE heat, use of piano, bath, walking distance. 948 HARTFORD AVE. Phone 54045.

TO LET — LARGE, SUNNY CORNER room, kitchen and private bath, 322 Clay st. OWNER, 330 S. Olive.

TO LET—946 WEST 7TH ST., NEAR FIGueroa, beautifully furnished housekeeping rooms, sunny all day; no car fare.

TO LET—HOTEL LOCKE, COR. SECOND and South Hill. Extra large sunny rooms, $2.50 and $3.00 per week.

TO LET—2 CLEAN SUNNY CONNECTING housekeeping rooms, close in. Phone. 1052 S. FIGUEROA ST.

TO LET — COMFORTABLY FURNISHED room, private home, walking distance; furnace heat; moderate rent. 1216 ORANGE.

TO LET—NICELY FURNISHED ROOMS, transient accommodations. 552 S. BROADWAY.

TO LET—TWO NICE HOUSEKEEPING rooms, reasonable rent. 223 WEST 17TH.

TO LET—2 ELEGANTLY FURNISHED rooms, [illegible] 134 BEAUDRY AVE.

TO LET—TWO LARGE HOUSEKEEPING [illegible] separately. 141 W. 19TH.

TO LET—[illegible] PRETTY 6-ROOM [illegible]

TO LET— Furnished Rooms.

TO LET— Unfurnished Rooms.

TO LET — HAVE YOU ROOMS, APARTments vacant? Try a "want" ad in The Times. Use your phone. MAIN 8200. HOME 10391. Operators always on duty.

TO LET—TWO PLEASANT UNFURNISHED rooms, reasonable to women employed. 1035 HILL ST.

TO LET—4 ROOMS, MODERN, CHEAP. 1204 E. 21ST. South 2649.

TO LET— Flats.

TO LET — 418 PARK VIEW, THE TWO prettiest flats in the choice Westlake district; ½ block north of the Park; hardwood floors, built-in buffet, disappearing beds; handsome pair of mantels, sunlight in every room; you have to speak quick if you want them. Open for inspection. PHONE 51387, after 1 p.m.

TO LET— 4-ROOM COTTAGE FLATS, FURNISHED COMPLETELY FOR HOUSEKEEPING, 1245 W. SECOND ST., $14; ALSO 1249 W. 2ND ST, $16. SOUTH 589. F. H. REDPATH, OWNER, KEYS AT 1218 W. SECOND ST.

TO LET — WILSHIRE AND WESTLAKE district; desirable and pleasant; new 8-room upper flat, having appearance of private residence; sun parlor, large living-room, servant's quarters, open fireplace, gas heat in every room; sightly and sunny. 536 CARONDELET.

TO LET—5-ROOM UPPER VERY SUNNY cottage flat; separate entirely; new polished floors. Attic, lawn, flowers; choice Westlake district, Eleventh or Pico cars, $25. Adults; no children. 1160½ ARAPAHOE.

TO LET — BEAUTIFUL, NEW, 4-ROOM flat, every modern convenience, full sunshine in every room; good neighborhood, close in, rent very reasonable. 448 CUSTER. Phone A2176.

TO LET—LOWER FLAT OF SIX ROOMS and bath, newly decorated, every room has outside entrance, convenient to sublet. Rent cheap. Adults. Apply on premises, 220 S. OLIVE.

TO LET—MODERN 6-ROOM, SUNNY FLAT, close in, fine neighborhood. Very reasonable rent to permanent tenant. 1409½ BOND ST. Phone 23130.

TO LET — HAVE YOU ROOMS, APARTments vacant? Try a "want" ad in The Times. Use your phone. MAIN 8200. HOME 10391. Operators always on duty.

TO LET—MODERN 4-ROOM UPPER FLAT, southwest, east front, 18th and Normandie, $12.50, water paid. Worth $20. PHONE A1750.

TO LET—FIVE-ROOM FLAT, NO. 222 CALIfornia street, $22.50 per month including water. W. T. HUFFMAN, 123 S. Broadway.

TO LET—MODERN FIVE-ROOM FLAT, close in on pretty street, $20. 1513 Santee st. or PHONE F3606.

TO LET—GOOD 4-ROOM FLATS, CLOSE IN; rent reasonable. HUBBELL INVESTMENT CO., 502 Bullard Bldg. Phone A2734.

TO LET—$11. FOUR-ROOM FLAT, VERY cheap, separate bath, screen porch. 109 WEST 14th. Apply flat 1.

TO LET— Furnished Flats.

FOR RENT—FURNISHED COMPLETE AT 1225 Elden Ave, (between Pico and 12th, 3 blocks west of Hoover) 6-room lower flat in two [illegible] flat PRIVATE RESIDENCE, separate entrance, high lot, east front; gas and electric fixtures, furnace, fireplaces, hardwood floors, large rooms, 3 bedrooms, sleeping porch. Modern conveniences, chinaware and linen, silverware. Lawn cared for, water paid. $60 per month. HOME PHONE 54457.

TO LET — BEAUTIFULLY FURNISHED flat of 6 rooms in choice neighborhood high ground, hardwood floors, furnace heat, must be seen to be appreciated. 324 S. WESTLAKE AVE.

TO LET—BEAUTIFUL NEW 2-ROOM FURnished flat, East front, private bath, moderate rent to steady tenants. Adults. 2121½ SOUTH MAIN.

TO LET—4-ROOM STRICTLY MODERN UPper cottage flat. Nicely furnished, nice neighborhood. Close to car; cheap rent to right party. 227 W. 40TH PLACE. Moneta ave. car.

TO LET — FURNISHED 6-ROOM FLAT, hardwood floors, all conveniences, Westlake district, rent reasonable. Call 669 S. BONNIE BRAE.

TO LET—NEWLY FURNISHED FRONT room with grate in, bath, gas, electricity, close in. 1319 SANTEE ST., two blocks east of Main. Phone 21167.

TO LET — HAVE YOU ROOMS, APARTments vacant? Try a "want" ad in The Times. Use your phone. MAIN 8200. HOME 10391. Operators always on duty.

TO LET—FURNISHED FLAT, 4 ROOMS, ALcove and bath; gas and electricity; no children. 816¼ W. 11TH ST.

TO LET—$30; CHARMING 3-ROOM FLAT, 2 wall beds. 462 LUCAS AVE.

TO LET— Apartments Furnished and Unfurnished

TO LET—SEATTLE APARTMENTS. $14 to $18 monthly; housekeeping. Private baths. Hot and cold water. Spotlessly clean, unique, cozy. 812 W. 4TH ST., near Figueroa st.

TO LET—TAFT APARTMENTS. $12 to $25 monthly, elegantly furnished housekeeping suites, just newly furnished with the best. Everything new. No car fare. 222 S. FIGUEROA ST.

TO LET — IN NICE COTTAGE, 2 SUNNY rooms and buffet kitchen; mission oak furniture, bay window, private porch, gas range and electricity, bath, reception hall, $30. 1640 S. FIGUEROA ST.

TO LET—RICHARDS APARTMENTS. EVERYTHING NEW, JUST OPENED. 1027 VALENCIA ST. Nicest of everything for the nicest people. Private 'phone, bath and kitchen. 'Phone 54428.

TO LET — NICELY FURNISHED 2-ROOM apartment with private bath, furnace heat, hot water, outside balcony and all conveniences, special price to permanent tenant. 1117 BURLINGTON AVE. Phone 51331.

TO LET—THE STRATHMORE; NEW, MODERN, UP TO DATE APARTMENTS. Two blocks from Westlake Park. W. Ninth and Grand View. W. Ninth car. Phones Sunset West 1152. Home 54009.

TO LET — EDGERLY APARTMENTS, 1029 South Hope st. All the features of a well ordered and strictly first-class apartment house, quiet and accessible location. You will feel at home here. MAIN 1183. F3614.

TO LET—CALDWELL APARTMENTS, 825 Crocker St. New 3-story fireproof brick building, 2, 3 and 4-room apartments, completely furnished; $3 and up per week. Electricity, bath, laundry and phone free. F7196.

TO LET — ELEGANT, MODERN, SUNNY, front 2-room, furnished apartment in large home, walking distance. Choice locality. Adults, $22.50. 1119 WEST 6TH. Main 4780.

TO LET—SAN DONA APARTMENTS, 1 6 West 7th, 2 rooms, beautifully furnished, private bath and heat, all outside kitchens; corner sun parlor; rates reasonable. 52243; BROADWAY 3657.

TO LET—ADAMS VILLA APT.; NEW house, new elegant furniture, 2 and 3 rooms; sunny; private bath, both phones; $30 and up. 900 E. ADAMS ST. Take Griffith ave. car on Main st.

TO LET — VALDEZ APARTMENTS, 812 S. CORONADO ST., near Westlake Park; one 2-room suite, pleasant home. 53406.

TO LET—FIRST-CLASS, COZY, CLEAN, home-like apartments; reasonable; prefer pleasant young couples. Take flight on Broadway, near Courthouse. 132 NORTH HILL. The Eureka.

TO LET—NICELY FURNISHED SUNNY apartment for housekeeping, in 2 and 3-room suites, modern, reasonable rates. Phone 23463. 634½ W. PICO

TO LET—VALDEZ APARTMENTS, 812 S. Coronado st., near Westlake Park; one 2-room suite, pleasant home. 53406.

TO LET — SUNSET APARTMENTS, 610 N. Figueroa, 1, 2 and 3-room apartments, private bath, phone; 4 minutes First and Broadway. Angeleno Heights car to Sunset Blvd.

TO LET—OLIVER APARTMENTS, WESTLAKE DISTRICT. Suite of three rooms, large and airy; strictly first-class. 730 BEACON ST.

TO LET—LANFIELD APARTMENTS, 447 N. Fremont, just open, new, sunny 2-room apartments, all outside rooms, $18 to $21, including lights, laundry, hot water.

TO LET—THE WAYLAND— Beautifully furnished 2 and 3-room suites for light housekeeping, private bath. Jap attendant. 529 S. HOPE ST.

TO LET—DOUGLAS APARTMENTS, 824 W. 10th st., corner Flower, 2 and 3-room apartments, furnished for housekeeping, $18 to $30. Phone, bath, laundry, etc.

TO LET—THE MARCELLA, BEAUTIFUL 2 and 3-room apartments, strictly first-class. 223 SOUTH FLOWER. Broadway 2120.

TO LET — VALDORIA APARTMENTS, 3 rooms and bath, elegantly furnished, 722 S. ALVARADO ST., near Westlake Park.

TO LET—NEW 4-ROOM APARTMENT, 3724 Pasadena ave. PHONE 31424.

TO LET—2-ROOM SUNNY FURNISHED apartment, ground floor. 1953 LOVELACE AVE.

TO LET—$30, 4 ROOM FURNISHED SUITE, 3 wall beds, 14 windows. CROWN HILL apartments. Phone 53291.

TO LET—TWO 2-ROOM APARTMENTS for housekeeping, also 2 single rooms. 2317 San Pedro st. PHONE SOUTH 504.

TO LET—THE ELAINE, 938 WEST 7TH, 2-room furnished apartments.

TO LET—THE VALDORIA [illegible] ROOM AND [illegible]

TO LET— Apartments, Furnished and Unfurnished.

TO LET — MODERN HOUSEKEEPING apartments, furnished complete, especially ventilated, homelike, convenient arrangements, large grounds, flowers, birds. WE CAN LOCATE YOU where YOU WILL BE SUITED.

$12—$25 W. 1st st., for couples....DENVER
$11—$17 W. 1st st., 2 double beds...GOLETA
$14—$22 W. 1st st., fine view....MICHIGAN
$14—$27 W. 1st st., splendid rms..LUCERNE
$12—$25 W. 1st, beautiful view..ST. LOUIS
$14—$20 N. Fremont, large grounds.GENEVA
$16—$22 N. Fremont, 2 rooms....HELVETIA
$16—$28 N. Fremont, 2 double beds.RAMONA
$16—$22 N. Fremont, 2 double beds.GAVIOTA
$22—$41 Diamond, very neat......PORTLAND
$22—$28 Mignonette st. ....OAKLAND
$14—$22 W. 4th, private baths.......SEATTLE
$14—$22 S. Figueroa, very close in.....TAFT
$14—$24 S. Figueroa.............ROOSEVELT
$12—$30 N. Beaudry, veranda.......CHICAGO
$11—$20 Colton st., large rooms—FLORENCE
$11—$18 E. Ninth, very fine..........BOSTON
$11—$15 E. 9th, very desirable.NEW YORK
$11—$36 Crocker st., for couple...PITTSBURG
$14—$24 Cures ave. ....ALHAMBRA
$20—$44 Francisco, just opened...MARENGO
$40—$133 W. Seventh st. ....PARK

Owned and operated by T. WIESENDANGER, Room 321, 207 S. Broadway, A3943, Main 3043. Branch 1017 W. First st.

TO LET—
THE HANNON APARTMENTS,
1419 MALVERN AVENUE,
NEAR ALVARADO TERRACE PARK.
One of the city's choicest residential sections; new brick building, with every modern feature; hardwood floors, mahogany furniture, French Wilton rugs; beautiful draperies; cater to a few people who want life with comfort and luxury at a medium price; W. Pico st. car; get off at Alvarado Terrace, one block south. Phones: 24723. West 4523.

TO LET—
BRAND NEW (UNFURNISHED) 4-ROOM APARTMENTS, EVERY KNOWN CONVENIENCE, BUILT IN BEDS, BOOKCASES, WRITING DESK AND ICEBOX, INCLUDING RANGE, ETC. HARDWOOD FLOORS, LOCATED IN A BEAUTIFUL BUILDING AT 4256 S. GRAND, ONLY $23 UP; WATER PAID, 3 MORE READY IN A FEW DAYS.
FOR PARTICULAR PEOPLE.
SEE F. H. REDPATH, OWNER, 4209 S. FLOWER. SOUTH 589.
TAKE MONETA AVE. CAR TO 42D ST.

TO LET — GOLDEN APARTMENTS, 1150 West 7th st. Finest of all apartment hotels. Immense lobbies, elevator, large public parlor, also reception room and two porches on each floor. Sleeping porches, large music room, roof garden, magnificent private park, private garage, extra large rooms, magnificently furnished, steam heat, special new system of ventilation. Choicest high-class location. JUST OPEN.

TO LET—ST. PAUL APARTMENTS. 811 S. Union ave. New house, new furniture, new management, steam heat, private baths, private telephones, wide verandas, tennis court, hotel service elegant, comfortable home for refined people; centrally located; convenient to three car lines. Take W. 7th, 8th or 9th st. car. Phones—Temple 7. Home 53930.

THE SHIRLEY,
Second and Olive.
A1106. or Broadway 2720.
Apartments and single rooms, all modern conveniences. Newly and completely furnished. Nothing nicer in the city. Private baths, private phones, steam heat, hot and cold water. Reasonable rates with inducements for permanent tenants.

TO LET—2-ROOM, SUNNY, FRONT APARTment; close in, private bath, $30; side apartment $21; cooking, gas, electric lights, laundry free. THE ARDMORE, 941 Potter Park ave. 53411, Bdwy. 9790.

TO LET—
THE STRATFORD.
Strictly high class apartment hotel. West 6th and Burlington, six minutes' ride from center of city, two blocks from Westlake Park; large veranda, lawn and flowers; 2 & 3 4-room apartments completely furnished.

TO LET—HOPE APARTMENTS, [illegible] suites, with bath, every room an outside room, good furniture, good service and scrupulously clean; only desirables solicited; rates reasonable. Take Grand ave. car. 1013 S. HOPE. Phones 23413: South 3916.

TO LET—PORTLAND APARTMENTS. $12, $14 monthly. Hair mattresses; sunniest, most up-to-date, new. Extensive private grounds, aviary. "LIVE RIGHT." West Second st. car to Figueroa; walk one block north. 911 DIAMOND ST.

TO LET—ROOSEVELT APARTMENTS. $14 to $25 monthly, housekeeping. Hot and cold water, Wilton rugs, finest beds, Quiet, restful, homelike. Grand location. 534 S. FIGUEROA ST. A3462.

TO LET— The Edwards, 1427 Griffith avenue, newly furnished, elegant three-room housekeeping apartments with private bath. Only $20 per month, worth $50. Two vacancies. Come immediately. HOME PHONE 23192.

TO LET—THE CRAIG APARTMENTS, 408 S. Fremont. Just opened. Beautiful 3-room suites and single rooms, everything modern and up to date. Broadway 2744; F2666.

TO LET—WASHINGTON APARTMENTS— Beautiful furnished, finely located, all outside, sunny rooms, large, airy; 3-room suites, running water in rooms, $10 and up; electric light, gas, bath. Before locating see these apartments. 1306 SAN PEDRO.

TO LET—THE ROSE OF SHARON APARTments. Modern, mission building, just completed; handsomely furnished; buffet kitchen, wall beds, private baths; rates moderate. W. Second st. car. 240 S. BONNIE BRAE, Temple 1817.

TO LET— MAYBELLE APARTMENTS. Close in, walking distance, hot water, direct phone, steam heat, tiled baths, elegantly furnished. 1225 W. FIFTH ST., between Boylston and Bixel.

TO LET— Rooms and Board.

TO LET—THORNYCROFT FARM. REST RESORT, 20 minutes from Los Angeles, 700 feet elevation, fine canvas bungalows, in orange groves; raise all our own turkeys, chickens, squabs, rabbits, vegetables, fruit; eJrsey milk and cream; tub and shower baths; get off Damasco Station, Glendale; No tuberculosis. Phones Sunset GLENDALE 701; HOME 822. City office 324 W. 6th st. Main 6707. F2739.

TO LET — IN ELEGANTLY FURNISHED private home, exclusive neighborhood, large rooms, private baths excellent table, steam heat; sleeping porches, garage, large veranda; beautiful grounds, three car lines; gentlemen only; references exchanged. 1344 S. FIGUEROA.

TO LET—IN LARGE MODERN WESTLAKE home, bachelor's club for business men, have room for one or two more, house well heated and provided with outdoor sleeping porches, breakfast and evening dinner served. Phone 53899. West 4892.

TO LET — ATTRACTIVE ROOMS, EXCELlent board; large handsome modern residence, beautiful surroundings; reliable furnace; hot water, sun parlor, piano, both phones, garage. 1644 GRAMERCY PLACE. Home Phone 72211; West 2902.

TO LET—BRIGHT SUNNY ROOM [illegible] table for 2, with private family, in beautifully furnished bungalow. 4317 DALTON AVE. Take Grand and Dalton ave. car. 74444.

TO LET—TO GENTLEMEN ONLY IN ATtractive Westlake home of young people, two sunny rooms and good board, $27.50 to $32.50 a month. 427 GRAND VIEW. Phone 53052.

TO LET — SUNNY FRONT ROOM, 2 BALconies, with breakfast and evening dinner. Modern conveniences, parlor, piano, lawn; walking distance; $45 per month for 2 persons. 627 ORANGE, just off 6th and Figueroa.

TO LET — A NICE, SUNNY, LARGE ROOM with excellent board in a nice home, surrounded by large and beautiful grounds; couple preferred; references exchanged. Phone 1403 WESTLAKE AVE.

TO LET—BOARD AND ROOM AT REASonable prices in elegantly furnished private home, all modern conveniences, parlor, telephone and garage, rooms sunny and well heated. 154 WEST 23RD. Phone 24606.

TO LET—LARGE SUNNY FRONT ROOM, with board, suitable for two; one block from Westlake Park; good home cooking, reasonable if permanent. 639 CARONDELET ST. 51296.

TO LET—EXCELLENT GERMAN BOARD with nice sunny room suitable for two, private residence. 757 S. BURLINGTON AVE. 52390.

TO LET — GARVANZA VILLA, LOVELY sunny rooms; good board, large verandas, large grounds; fine place for health and rest. Take South Pasadena car to Ave. 63.

TO LET — ROOM AND BOARD, FINE large rooms with baths, excellent board, have our own cow and chickens. 1150 WEST ADAMS ST. Phone 24450.

TO LET — FIRST-CLASS ROOM WITH board in select private residence, walking distance, $35 a month. Inquire at corner of 5TH ST. and BEAUDRY AVE.

TO LET—NICE SUNNY ROOM, WITH BATH, 2 large closets, table the best, plenty of hot water, all the comforts of a home; Westmoreland district. PHONE 53076.

TO LET—NICELY FURNISHED ROOMS, home cooked meals, steam heat, hot and cold water, special rates to men. 121 NORTH FLOWER or Phone A9962.

TO LET — HAVE YOU ROOMS, APARTments vacant? Try a "want" ad in The Times. Use your phone. MAIN 8200. HOME 10391. Operators always on duty.

TO LET—THE NARAMORE, 2718 S. GRAND ave. Handsome, well heated rooms with board, fine table, excellent service. Sunset Phone [illegible]

TO LET—WANTED—REFINED LADY AS companion, room rent free. For particulars [illegible]

TO LET— Rooms and Board.

TO LET — TWO NEWLY FURNISHED rooms with board; prefer men; 2 in a room. 1228 INGRAHAM ST. Main 9372.

TO LET—WANTED—TWO LADIES IN PRIvate home, Highland Park, good board and sunny rooms; $5 per week. Phone EAST 1740.

TO LET— Rooms and Board for Children.

TO LET — WANTED, LITTLE GIRL TO board, between 2 and 12 years; only one desiring good home, careful Christian training and loving care need apply. 2128 BONSALLO AVE. Phone 21184.

TO LET—WANTED, SMALL CHILDREN TO board. 124 WEST 47TH PLACE. Phone South 3884.

TO LET — CHILDREN BOARDED, MOTHer's care. 1656 S. FLOWER. Phone Broadway 1728.

TO LET — CHILDREN BOARDED, MOTHer's care. 1656 S. FLOWER. Phone Bdwy. 1728.

TO LET — WANTED, CHILDREN TO board, good yard, half block from car. BOYLE 2530.

TO LET— Houses.

TO LET—TO RESPONSIBLE TENANT, 8-ROOM, ONE-STORY HOUSE, TWO APARTMENTS WITH SEPARATE ENTRANCES; ALSO GOOD FOUR-ROOM COTTAGE IN REAR. THESE HOUSES ARE CLOSE IN. 761 TOWNE AVE. ANY ONE HAVING FURNITURE FOR APARTMENTS CAN HAVE GOOD INCOME. APPLY AT ROOM 315 O. T. JOHNSON BLDG., 4TH AND BROADWAY, OR CALL 23614.

TO LET—
Unfurnished houses, stores, lodging-houses, in any part of the city.
GOLDEN STATE REALTY CO.,
129 West 6th st.
Mr. Gray, Mgr.
Rooming-house and rental department.

TO LET—HOUSE, MODERN, IN HIGHLY restricted district, overlooking Arroyo and golf links, east front, has ocean breezes, superb view of mountains, ten rooms, one bath, two toilets, two fireplaces, small sleeping porch, hardwood floors, cedar closet, buffet, solar and gas heaters, furnace; terms, $75 lease. Pico Heights car to 1201 5TH AVE. Westchester place. Apply for key at garage next door.

TO LET—STORY AND HALF BUNGALOW, five rooms, hall, living room, dining room, kitchen, pantry, large screen porch on first floor, 2 bedrooms, bath, two trunk rooms, front and rear balcony, all porch plants furnished and yard cared for. First-class adults only. 284 W. SANTA BARBARA.

TO LET — 2 NICE RESIDENCES; TWO IN Santa Monica, 5 rooms, $10; 7 rooms, $15; 5-room residence and barn in Tropico, $20. Will take part of rent in painting, tinting, seeding lawn, etc. Call MR. WORKMAN, Princess Theater, afternoon. A5969, Main 4944.

TO LET—$30, FINE HOUSE, 8 ROOMS, piano, range, fireplaces, large veranda, beautiful view, roomy homelike place. Never a contageous disease in house. 178 AVENUE 31, South Pasadena car to Ave. 31, turn west half block. Fine altitude.

FOR RENT—5-ROOMS, BATH, TOILET, lawn, flowers, trees, high and healthy, three blocks from Hollenbeck Park. Good neighborhood, $17 per month or may be partially furnished if desired. Inquire 532 S. SOTO.

TO LET—$35; 10-ROOM MODERN AT 354 E. Adams, will give long lease; $10, three-room flat at 3912 S. Park ave.; $15, eleven rooms, upper floor, fine for rooming-house. LEUSCHNER & CO., 326 S. Spring.

TO LET—UNFURNISHED HOUSE, 1920 S. Figueroa st., consisting of 10 rooms, 2 baths, large sleeping porch, garage, furnace and all modern conveniences; will give lease, rent $75. Inquire F. R. KELLOGG, at above address.

TO LET—WEST 28TH, 9-ROOM MODERN house, every convenience, spotlessly clean. Beautiful interior finish, furnace, garage, barn, $45, worth $55. Inquire 2901 BUDLONG AVE. Phone 72544.

TO LET—MODERN 5-ROOM HOUSE, AS good as new, in fine neighborhood, close in, only $15; large chicken yard with chicken house and garden, fenced. Take Angeleno Heights car. 960 HINTON ST.

TO LET—6-ROOM HOUSE, CLOSE TO school and church, modern in every way, 1 block from Temple car, 25 minutes from City Hall, $18 including water. TEMPLE 1103.

TO LET—AN 8-ROOM HOUSE IN GOOD condition on Bonnie Brae, near Washington with or without barn, cheap. Call for key at 1724 BONNIE BRAE.

TO LET—10-ROOM MODERN HOUSE, HARDwood floors, furnace, etc.; 734 Coronado st., near Westlake Park, lease, open. D. BRYSON (owner) at Hotel Chickasaw.

TO LET—$12.50; 4-ROOM BUNGALOW, GAS, electricity, porcelain bath, clean, grass, flowers; take S. Pasadena car to Mission and Daly sts. Inquire Grocery.

TO LET—$8.00, 4-room cottage new, clean, large lot, fenced, water free. 1420 Holmby. Take Colegrove car today. Address OWNER 512 French st., Santa Ana.

TO LET—HOUSE, 5 ROOMS AND BATH, $15 per month, 173 South Bonnie Brae st. HAY & HARDWICK, 733 Bryson Bldg. A2867, Main 6409.

TO LET—NICE COTTAGE AND CHICKEN ranch in city, 5c fare, healthy home, near car line, only $10 per month. O. H. ANDERSON, 305 Bryson Bldg.

TO LET—HOUSE, 5 ROOMS AND BATH, $15 per month, 173 S. Bonnie Brae st. HAY & HARDWICK, 733 Bryson Bldg. A2867, Main 6409.

TO LET—MODERN 5-ROOM COTTAGE AT 2220 Michigan ave., nice lawn, chicken yards, good neighborhood, convenient car service. Inquire one door east or Phone BOYLE 1285.

TO LET—FURNISHED AND UNFURNISHED LARGE LIST. COME AND SEE US. CENTRAL RENTAL AGENCY, 414 S. HILL.

TO LET—4-ROOM COTTAGE IN REAR 1446 W. 12th st., $15, water paid. R. P. McGHAN, 723 Bryson Bldg. A2351.

TO LET—4 LARGE ROOMS, CORNER Temple and Douglas sts. Gas, electricity, bath and toilet. PHONE WEST 842.

TO LET—IF YOU WANT A BUNGALOW West or southwest I have what you want. Phone 26146. MR. GROVE.

TO LET — NEW MODERN 5-ROOM COTtage, all improvements at 712 W. 41ST DRIVE. WATSON. Phone A2790.

TO LET—FIVE-ROOM COTTAGE ON SOUTH Hoover st. in first-class condition. $25 per month. Inquire 2126½ W. PICO ST.

TO LET—MODERN 6-ROOM COTTAGE, 1667 W. 29TH. Telephone East 2847.

TO LET—3-ROOM HOUSE IN REAR, ALSO one furnished room. 372 WEST 60TH PLACE.

TO LET—A 5-ROOM MODERN COTTAGE with barn in rear, at 777 E. 15TH ST.

TO LET—HOUSE OF 6 ROOMS AND BATH, garage. 1304 ORANGE ST.

TO LET—4-ROOM BUNGALOW, BATH, GAS, etc. 1664 W. 36TH ST. 71200.

TO LET— Furnished Houses.

TO LET—NICELY FURNISHED NEW 8-room house, 4 bedrooms, furnace, close to Westlake Park; adults only; references. 2721 WEST 8TH ST.

TO LET — FURNISHED, MY HOME OF 4 rooms, complete with piano; cheap rent; leaving city. 212 EAST 32ND ST. Phone 23032.

TO LET — 6 LARGE SUNNY ROOMS, everything clean and neat; in first-class condition, completely furnished for housekeeping. Modern. 815 EAST 27TH ST.

TO LET — NICELY FURNISHED BUNGAlow, strictly modern, lawn and flowers, $30 a month. 3119 HOBART. Phone West 4727.

TO LET — 10-ROOM FURNISHED HOUSE, suitable for roomers and boarders. 1213 INGRAHAM ST. Call Phone 54668.

TO LET — FURNISHED BUNGALOW, 6 rooms, grand piano, $40 month, on W. 29th st. Call BRODNER, M. 2075. F5738.

TO LET—6-ROOM, 1½-STORY MISSION COTtage, completely furnished. Mission furniture, $40. 607 WEST 41ST PLACE. Call 23477.

TO LET—5-ROOM HOUSE, ALL MODERN conveniences; polished floors, lawn cared for. 661 RAMPART, corner Wilshire, Phone 52585.

TO LET—NINE-ROOM NICELY FURNISHed house, must be seen to be appreciated. Call 2323 WEST NINTH ST. Phone 51315.

TO LET—FURNISHED, $60 PER MONTH. Nine-room elegantly furnished house. 2318 SOUTH GRAND AVE.

TO LET—FURNISHED COTTAGE 5 ROOMS, bath and garage, $35 per month; adults only. 4615 SOUTH FIGUEROA ST.

TO LET—FINE 7-ROOM HOUSE, BEST LOcation, reasonable. 1862 W. 22D ST. Washington car marked La Salle.

TO LET — 5-ROOM BUNGALOW, NICELY furnished. 4520 ORCHARD AVE. Phone South 2244.

TO LET—A NEARLY FURNISHED 5-ROOM close-in sunny cottage. Only adults. Apply for key at 937 W. SEVENTH ST.

TO LET—BEAUTIFUL FURNISHED 6-ROOM home, every convenience, $40, large grounds WEST 3077. 2927 Dalton ave.

TO LET—FOUR-ROOM MODERN BUNGAlow, with yard, nicely furnished. Accommodations for 3, $30. 291 NORTH AVE. 25.

TO LET—4-ROOM FURNISHED COTTAGE, 336 E. 27TH, choice location. $16 monthly, water paid. Maple ave. car.

TO LET—½ OF 6-ROOM FURNISHED COTtage, flowers, birds and fountain. 637 E. 29TH ST. Phone 21150.

TO LET—3-ROOM COTTAGE, COMPLETELY furnished, $25. 2941 MAPLE AVE.

TO LET—ELEGANT 6-ROOM HOUSE, FURnished, with piano, rent $32.50 per month. Adults only. Apply 1111 E. WASHINGTON.

TO LET—FURNISHED 6-ROOM HOUSE, [illegible]

TO LET— Furnished Houses.

TO LET—PRETTY 5-ROOM FURNISHED bungalow, complete, piano, Singer machine, Haviland china, all good new furniture, telephone, grate, gas, bath, beautiful electric fixtures; lot 65x130, inclosed; east front; porch, shed, driveway, lawn, flowers. 531 BRITANNIA ST. 15 minutes from First and Main. Brooklyn ave. car. Adults only, $35 month. Phone F6530; 41443.

TO LET — $40 MONTHLY, 8-ROOM FURnished residence on beautiful street, 4 bedrooms, parlor, library, buffets etc. Polished hardwood floors, absolutely clean and sanitary. Very sunny. See owners, 1481 ROOSEVELT AVE., Washington st. car. or Santa Monica car. A rare bargain.

TO LET—
If you want furnished houses from 3 rooms up, in the city or out, call at
GOLDEN STATE REALTY CO.,
129 W. Sixth st.
Mr. Gray, Mgr.
Rooming-house and Rental Dept.

TO LET — $65 PER MONTH. MY HOME, completely furnished, 8 large rooms, piano, furnace, instantaneous heater in bathroom, water heater in kitchen, beautiful yard kept by owner. Will lease for one year. Reference required. 1321 WESTLAKE AVE. West 2171.

TO LET—COMPLETELY FURNISHED, INcluding piano, beautiful strictly modern 6-room bungalow, on Budlong ave., hardwood floors, white enameled bedrooms, lawn and roses, water paid, rent $50. Phone WEST 1424. References required.

TO LET—A WELL FURNISHED TENT COTtage in beautiful grounds on the hill near Echo Park. Prettiest place within half a mile. Electric lights, water, telephone connection, cement walks, flowers, vines and trees. $12 a month. TELEPHONE 53670.

TO LET—COMPLETELY FURNISHED BUNgalow, with large, sunny rooms, on corner lot, southwest, close in, good car service; this is an ideal home for two people; will rent for 6 months. Inquire at 532 SECURITY BLDG. F3577, Broadway 1228.

TO LET — COMPLETELY FURNISHED house of 10 rooms for 3 months. Beautifully located, Westlake Park district. All modern conveniences of an elegant home. Garage, large back yard, very sunny house. Phone 51724.

TO LET—FURNISHED 6-ROOM HOUSE, with gas, bath and electricity, in excellent location. Interior very beautiful finish with handsome fireplace, library, buffet, etc. Rent very cheap to small family. 615 VERBENA DRIVE. Temple 1457.

TO LET—I HAVE THE BEST LIST OF furnished houses in Westlake, West Adams and Wilshire districts, let me help you find a home. F. A. KING, 611 Cit. Nat. Bank Bldg. Main 450. F4587.

TO LET—WE ARE TURNING AWAY CUStomers for want of houses to rent, both furnished and unfurnished. List with our Rental Department. H. L. MILLER & CO., 124 W. 6th. F7978. Main 8767.

TO LET — 7-ROOM HOUSE, $45; FINELY furnished; W. Adams district, about 15 minutes to Broadway; this is a nice home. See A. ROEKER, 434 Laughlin Bldg. Main 1240. F7117.

TO LET—FURNISHED, $60 PER MONTH, 8-room, 2-story modern house. High class neighborhood. Arlington Heights. Garage, lawn, flowers. BURNS-HUTCHINSON CO., 622 Security Bldg., Main 237, F7110.

TO LET — IN MOST EXCLUSIVE RESIdence section, 9-room furnished house; 5 bedrooms, 2 baths, 4 fireplaces, furnace, garage, large grounds, and porches. Rent $125. 819 W. Adams st. Key at 817 W. 23rd. PHONE W. 2782; 10909.

TO LET—MODERN 6-ROOM BUNGALOW, completely furnished with piano, large lot, lawn and stable, half block north Sunset Blvd. Rent $35. Call or address 2535 GOLDEN GATE AVE.

TO LET—$16; 4-ROOM MODERN BUNGAlow, gas, electricity, porcelain bath; well furnished, absolutely clean; grass, flowers. Take S. Pasadena ave. car to 143 AVENUE 34.

TO LET—TO LEASE, FOR ONE YEAR, 4-room furnished corner cottage, gas, electricity, bath, barn, 27th Place and Flower, very reasonable. See owner, 437 W. FOURTH.

TO LET—4 FURNISHED ROOMS ON FIRST floor, 2 unfurnished rooms on second floor, with sleeping porch, garage, chicken corral, with lawn and flowers, $35. 123 W. 46TH ST.

TO LET — $65 MONTHLY, 12-ROOM ELEgantly furnished residence in grand location, Parlor, library, buffets, 8 bedrooms, polished hardwood floors. A real bargain. Not for rooming-house. See MR. CLOSE, Room 231, 307 S. Broadway. A3943; Main 3043. Owner.

TO LET—FURNISHED COMPLETE, THORoughly up to date bungalow home, 6 sunny rooms, porches, lawn, piano, $45. 1186 WEST 37TH ST. Phone West 2691. Vermont or University car.

TO LET—CLOSE IN, WILL RENT TO GOOD reliable tenant, my beautiful 2-story modern home of 7 rooms and reception hall, elegantly furnished, garage, adults only. 633 W. 17TH ST.

TO LET—NICELY FURNISHED 5-ROOM bungalow, strictly modern, beautifully located on high ground, east front, plenty of fruit and flowers. Take Hollywood car. 1632 ROSETTA ST.

TO LET—JUST VACANT, 6 ROOMS IN double cottage, completely furnished and entirely separate, close in, all modern conveniences. San Pedro car. 719 E. 25TH.

TO LET—12-ROOM BEST WILSHIRE SECtion residence, completely furnished. Two baths, four fireplaces, sleeping porch, garage, furnace, piano. PHONE 56214.

TO LET—A WELL FURNISHED SEVENroom house, sleeping porches and garage, West Adams Heights. $125 per month. Telephone HOME 73069.

TO LET—SECOND-STORY RESIDENCE, separate entrance, ½ block from Westlake Park; 6 attractive modern rooms, furnished in mahogany, making a nice home. 2010 W. 6TH.

TO LET — NICELY FURNISHED 5-ROOM cottage, in Westlake district. PHONE 53631.

TO LET— Stores, Offices and Lodging Houses.

FOR SALE — VALUABLE LEASE OF store on Spring street between 4th and 5th, size 18.6x90; 4 years and 10 months, at rental of $400 per month; worth $550 per month. Make cash offer for this to LOLY & WHEELOCK, 419 Security Bldg.

TO LET—MODERN STORE ROOM, GOOD for any business, $25 per month. Inquire in store, corner CENTRAL AND VERNON AVES. Take Central ave. car at 2nd and Spring sts.

TO LET—STORE BUILDING WITH 5 ROOMS modern on second floor, fine location for grocery and meat market. Price $25. Phone East 557, or take Eagle Rock Ave. car to Anson Way. H. SAM NEWLON.

TO LET — FINE LOCATION FOR DRUG store or grocery, corner West 9th and Hoover sts.; modern storeroom, also smaller rooms; $10 monthly and up. FLYNN, 305 S. Broadway. 19122.

TO LET—CHOICE SUITE, CLEAN, LIGHT offices, directly in front of wide, attractive stairway; entrance can be seen from street; telephone in; easy rent. 2nd floor, 119½ S. SPRING ST., suite 28.

TO LET—TWO FINE OFFICES, FURNISHed or unfurnished, in Equitable Savings Bank Building, 1st and Spring; also desk room, low rent. MAYO, 704 Equitable Bank Bldg.

TO LET—
(SOUTH BROADWAY LEASE.)
Store, 20x140, on Broadway, between 6th and 7th. Particulars, ROTHWELL REALTY CO., Delta Bldg. F7511.

TO LET—FURNISHED PRIVATE OFFICE and desk space, with use of telephone and typewriter. Reasonable rent. 729 H. W. HELLMAN BLDG.

TO LET—DESK ROOM OR FURNISHED OFfice with use of reception room in Class A fireproof building. Call 716 BROADWAY CENTRAL BLDG.

TO LET—STORES, ETC. Space suitable for ladies' tailor, corset department, curios and souvenirs; lunchroom for 752 S. HILL ST.

TO LET— Office room, 2nd floor Frost Building, Broadway frontage. Call 201 FROST BLDG., 2nd and Broadway.

TO LET — FURNISHED PRIVATE OFFICE and desk space, with use of telephones and typewriter; reasonable rent. 729 H. W. HELLMAN BLDG.

TO LET—FURNISHED OR UNFURNISHED. Private office with use of reception room, both phones, stenographer, etc. Apply Room 620 EXCHANGE BLDG.

TO LET — BRICK STORE, CORNER 29TH and Overton sts., 2 blocks west Figueroa; fine for notions, drugs, hardware; will lease reasonable. Key next door.

TO LET—$10 MONTH, PART OF COMpletely furnished office, roll-top desk, both phones. Ask 201 FROST BLDG., Second and Broadway.

TO LET—STORE BUILDING WITH THREE living rooms, counters and shelving. Nice chicken yard. Rent $13; water paid. Call 1744 MAGNOLIA AVE.

TO LET — BY OWNER, STORES AT $10 each; a good location on Main st., corner 27th. Inquire 112 E. 27TH. Phones 24494, South 3739.

TO LET—EXCELLENT DESK ROOM WITH or without desk, $6, $8 and $10, very light; both phones. 611 BUMILLER BLDG., 430 S. Broadway.

TO LET — BRICK STORE, CORNER 29TH and Overton st., 2 blocks west Figueroa; fine for notions, drugs, hardware; will lease reasonable; key next door.

TO LET—FINE STORE, CORNER PICO AND Flower. Apply MR. MARSHUTZ, 555 S. Broadway, F2723; Main 3733.

TO LET—DESK SPACE, GROUND FLOOR. Notary Public needed. Both phones. 328 WEST 7TH ST.

TO LET—DESK ROOM WITH TELEPHONES, reasonable to right party. Call 109 SECURITY BLDG.

TO LET— Stores, Offices and Lodging Houses.

TO LET—
STORES.
STORES.
STORES.
STORES.
STORES.
LOFTS—LOFTS.
LOFTS—LOFTS.
LOFTS—LOFTS.
Will be finished soon. Just north of Chamber of Commerce Bldg., S. Broadway. Rent reasonable. Apply M. E. HILLIS, Agent, 321 S. Spring st.

TO LET—2 LARGE DESIRABLE STORES WEST SIDE OF HILL STREET, BETWEEN 3RD AND 4TH STREETS. LONG LEASE AT ONCE. SEE RENTAL DEPARTMENT, LAWRENCE B. BURCK CO., 142 S. SPRING STREET. MAIN 6661; 10635.

TO LET—
SEE US FOR THE BEST
STORES, LEASES,
LOFTS, BASEMENTS,
HOTEL LEASES.
WM. C. KEIM,
MGR. BUSINESS RENTAL DEPT.,
WRIGHT & CALLENDER CO.,
PHONES 10746; MAIN 3649.

TO LET — BROADWAY STORE. Modern 20-foot store on Broadway near Fifth. Will give long term lease at a low rental. No bonus. MINES & FARISH, 315 South Hill.

TO LET — TWENTY THOUSAND FEET OF floor space in three-story brick bldg., in four rooms, suitable for warehouse, factory or jobbing house; freight elevator; location corner Fourth and San Pedro. Apply MURRAY SHOW CASE FIXTURE CO.

TO LET—DESK ROOM AND LARGE MAhogany desk, with use phone and stenographer. 607 STORY BLDG. F5352.

TO LET — BROADWAY FRONT OFFICES. Opposite the "Ville," second floor, choice offices at low rent. Call 234 S. BROADWAY.

TO LET—DESK SPACE WITH USE OF both phones, ground floor. 126 SOUTH BROADWAY. Flynn.

TO LET — SHOP 40x60, SUITABLE FOR blacksmith and wood working; best corner in Upland. FRANK STROHM, Upland, Cal.

WANTED — MAN TO HELP FURNISH downtown office. Address E, box 181, TIMES OFFICE.

TO LET — $7.50, OFFICE SPACE IN LIGHT pleasant office. 601 LANKERSHIM BLDG.

TO LET — DESK ROOM ON GROUND floor at 218 Mercantile Place. BROWN.

TO LET—FINE DESK ROOM, FRONT CORner of office. Call Room 202 TAJO BLDG., corner First and Broadway.

TO LET—STORE ROOM AND LARGE FINE office rooms, best in this town for the money. EDWARD C. CRIBB, 123 S. Broadway.

STORAGE— All Sorts

TO LET — STORAGE, MOVING, SHIPping at reduced rates, separate locked iron rooms, $1.50 and $2 per month; vans, 75c per hour and up; auto trucks for country and beach trips. Phone F3171. Sunset Main 1117. COLYEAR'S VAN & STORAGE CO., Office 509-11 S. Main st.

TO LET—PRIVATE LOCKED IRON ROOMS $1.50 and $2 per month for storage of household goods; vans 75c hour and up. We save you money on shipment of household goods to and from the East. Phone us Main 1117, F3171. COLYEAR'S VAN & STORAGE CO., Office 509-11 S. Main st.

TO LET — HOUSEHOLD GOODS PACKED, MOVED IN "THE BIG RED VANS," SHIPPED, STORED IN CLEAN WAREHOUSES, PRIVATE ROOMS. COAL AND WOOD. BOTH PHONES. SHATTUCK & NIMMO, 909 E. SIXTH ST.

TO LET—THE L. A. VAN, TRUCK & STORage Co.'s private rooms for storing, and the largest vans for moving household goods, pianos, etc. Warehouse 314 LINDEN ST., near 6th st., and Central ave. Phone F4872. Main 272. R. H. DUNSTON, Prop.

TO LET—COLGAN'S FIREPROOF STORAGE WAREHOUSE. We pack, ship, haul and store furniture. Office, COLGAN'S FURNITURE STORE, 633 S. Main. F3667, Main 3369.

FREIGHT FORWARDING— Shipping Household Goods.

HOUSEHOLD GOODS SHIPPED TO ALL POINTS EAST AT HALF RATES. FURNITURE MOVING AND PACKING BY EXPERIENCED MEN. WE SAVE YOU MONEY. PHONE US. MAIN 1117, F3171. COLYEAR VAN & STORAGE CO., 511 S. MAIN ST.

TO LET— Beach Property.

TO LET — BEACH HOME OF 8 ROOMS, thoroughly modern, furnace, 2 toilets, bath and shower bath, garage, near ocean, on one of the best avenues, south front, nicely furnished, will lease to desirable parties for one or more years. Address box 281, VENICE, Cal.

TO LET—AT REDONDO BEACH, HIGH class apartment, nicely arranged, all open into court, with wall beds, dressers, bookcase, window seats, built in; $14 month; location opposite Hotel Redondo, 20 minute car service. Second and Spring.

TO LET—A 5-ROOM WITH BATH LOWER apartment at Ocean Park; private front, side and back doors, furnished modern, new and clean; $20 for winter months. Address T. L., box 30, TIMES OFFICE.

TO LET—PARTLY FURNISHED LOWER part of double house at Ocean Park; will complete furnishings to suit tenant for $20 a month until June. Address M. M., box 38, TIMES OFFICE.

TO LET— Farming Lands.

TO LET — AN IRRIGATED FARM OF 700 acres, near Ventura, close to railway, 60 acres bearing fruit, 60 acres alfalfa, small fruits. Home market. Right for dairy and hogs. C. P. DANDY, 421 Wilcox Bldg.

TO LET—40 ACRES ALFALFA RANCH. For particulars address D, box 182, TIMES OFFICE.

TO LET— Miscellaneous.

TO LET—MODERN LODGE HALL IN NEW brick building, banquet room, stage, fine maple floor for dancing, lockers, light, and heat, for only $20 per month, Monday, Tuesday and Wednesday nights vacant. Long lease given, see this new hall before renting a new lodge home. LOMAX'S HALL, Central and Vernon aves. Take Central ave. car at 2nd and Spring sts. Inquire in jewelry store at corner.

TO LET—PRIVILEGE TO SELL CANDIES, popcorn, etc., in one of the largest and best Photoplay Theaters in L. A. Address C, box 159, TIMES OFFICE.

FOR SALE— Houses.

FOR SALE — OWNER LEAVING CITY, HAS listed his beautiful Hollywood bungalow; must sell at once; any terms; it is a beauty and must be seen to be appreciated. THE LOCATORS, DILLON & BENFORD, 602 Union Trust Bldg., Main 176, F2699.

FOR SALE—IN BEAUTIFUL SOUTHWEST; one of the finest bungalows in California; 5 large airy rooms, large lot, price $3750; terms easy. J. P. STANFORD, Phones: F2734. Main 7548. 707 Delta Bldg.

FOR SALE—RESIDENCE 960 WESTLAKE Ave., also lot 9 Marlborough Place, 343 E. 48th st. and lot 165 Mettler tract on South Park ave. Easy terms. Mail offers for either of these pieces of property to F. W. KING, 224 So. Los Angeles st.

FOR SALE—SNAP—A HOUSE AND LOT worth $1700 for $1200, $200 down balance straight mortgage. One block from high school, Hollywood. Call 319 WRIGHT & CALLENDER BLDG.

FOR SALE—$200 CASH, $25 PER MONTH, price $2600; 4-room cottage; newly furnished, including $400 piano; garden, chicken yard and house; location diet. Telephone to owner, SOUTH 5882.

FOR SALE—NEW 6 ROOM COTTAGE, 4310 S. Flower, oak floors, seats, bookcases, desk, buffet, mantel, wall bed, automatic heater, panel ceilings, cement porch and steps. 50 ft. lot, garage. $3300, $500 cash. SO. 7294.

FOR SALE—WANT LOT OR AUTOMOBILE and part cash for equity of $2250 in new 10-room home, Wilshire district, $11,000; terms can be arranged for balance. Address B, box 168, TIMES OFFICE.

FOR SALE — WE HAVE 2000 HOUSES listed for sale in the best locations. Prices from $800 to $50,000. You can pay $100 down and $15 per month. See H. L. MILLER & CO., 124 W. 6th.

FOR SALE—WESTLAKE SNAP; $6500. If you are tired of camping among vacant lots, weeds, etc., then buy this close-in, finely located 7-room modern home. D. W. BIDWICK, 510 Fay Bldg. A4222.

FOR SALE—OR EXCHANGE—A 1½-STORY bungalow, modern throughout, good deal in right party; clear lot preferred. Address owner, 771 W. 41ST PLACE.

Classified Liners.

FOR SALE— Houses.

Classified Liners.

FOR SALE—
Houses.

FOR SALE—

THREE GOOD BUYS IN COLLEGE TRACT.

SIX-ROOM story and a half bungalow, 1347 West 45th st., lot 50x130, porch 28x7, large living-room, dining-room, cabinet kitchen, screen porch, breakfast-room and two bedrooms, oak floors in living-room and dining-room, built-in buffet, bookcases, cooler, cupboards, laundry tray and good closets; $3250.

SEVEN-ROOM bungalow on a large corner lot 50x130, St. Andrews and 50th sts., large living-room, cosy den, dining-room, two bedrooms, kitchen, breakfast-room, screen porch, pergola with brick floor; brick porch 30x8 with cement steps; oak floors in living-room and dining-room; built-in seats, bookcases, buffet, cupboards, cooler; all modern improvements, including the best of leaded glass and mantel work; $3850.

FIVE-ROOM bungalow at 1527 West 50th st.; porch 28x8, living-room, dining-room, two bedrooms, kitchen, screen porch, beam ceilings, good closets, bookcases, fireplace in dining-room, built-in buffet, cement steps, blue brick porch pillars, modern and new, $2900.

A hundred others all sizes and prices to select from. Each home unconditionally guaranteed.

No vacant lots; parks and streets cared for by permanent endowment fund.

Streets, curbs, walks, stores, churches, schools, gas, phones, electricity. Tract office at Gramercy, take Grand-avenue West 48th-street car.

Automobiles to show property at any time.

LOS ANGELES INVESTMENT COMPANY.
Main 2248. 333-335-337 S. Hill st. Home 60127.

FOR SALE—
77 New and Beautiful 5-Room Bungalows.
52 of them are located in artistic, aristocratic Arroyo Glen Park and 25 of them are located adjacent to Occidental College.
Only $50 cash and $20 month, which includes all interest.
Each lot is 40x120,
and the 52 are picturesquely located in a delightful grove of sycamore and live oak trees in that exquisitely beautiful garden spot known as
"Artistic, Aristocratic Arroyo Glen Park," where art and nature have combined to make the one perfect place between Los Angeles and Pasadena.
HOW REACHED
Take Annandale or South Pasadena red cars or Garvanza yellow cars and get off at 6100 Pasadena ave., walk east into the paradise of "Arroyo Glen Park" to these houses.
The 25 are located adjoining or adjacent to the newly acquired grounds of
OCCIDENTAL COLLEGE
HOW REACHED
Take New York Boulevard cars to end of line, and walk 1 block south.
DESCRIPTION OF HOUSES
There is a cement porch, with cobblestone buttresses in front; living-room and dining-room across front, with hardwood floors, bookcases, built-in seats, paneled walls and buffet, brick mantel and outside cobblestone chimney. Look them over.
Two bedrooms in white enamel; bathroom with all appliances.
ARTISTIC BUNGALOW BUILDING CO.
6100 Pasadena ave. 'Phone East 52.
Or to MATTHEWS & MATTHEWS
339 Douglas Building.

FOR SALE—

CAN'T STOP RENTING.

All right come to me and I'll rent you a new bungalow. Pay me $50 for the first month and then $15 per month and when your rent receipts amount to $1050 plus 7 per cent. interest on my investment (interest grows smaller each month) I'll give you a deed and clear title to the property. Sum it up! You can sell for more than the $1050 as the property is advancing in value, thereby getting all your rent money back and more. Can you figure out any system of saving that will equal this? The $1050 bungalow is 3 rooms, plastered. Lot 50x145, cement walks, gas and water.

I have a 4-room bungalow at $1175 and others up to $2500. Don't throw away your rent receipts when they can be made worth face value the same as a certificate of deposit.

Let me show you the property.

W. E. JONES,
with
JANSS INVESTMENT COMPANY,
329 Pacific Electric Bldg.
Bdwy 2468. Cor. 6th and Main. Home 10345.

FOR SALE—NEW HOUSES, BUNGALOWS, Chalets, $2500 up to $10,000, in Beautiful West Park Tract.
The Education and Art Center of Los Angeles.
Tract Office, Cor. Budlong and Santa Barbara.
Dalton Ave. Car.
Look at Browning Blvd., 110 feet wide.
LISTEN.
$25 per foot now, if you build.
No speculators' cash taken.
VAIL & CRANE CO.,
1026 Story Bldg.
Owners of West Park Tract and Tract 836.

FOR SALE—
2301 W. Adams st., N.W. corner Adams and Third ave., lot 50x160, with driveway on the rear; value of lot $15,000; modern 9-room house; reception hall, den; living-room, 22x30; with Los Berrios stone mantel, built-in bookcases, dining-room, 18x25, with Gruby tile mantel; dining-room opens onto cement terrace in front and brick pergola in rear, large kitchen and pantries, maid's room, big screen porch with two laundry trays; large cellar with furnace; upstairs front bedroom, 14x22, with fireplace; also three other bedrooms and sleeping porch, two bathrooms, big closets; hardwood floors throughout; yard filled with fruit trees, grape vines, all in bearing; flowers and ornamental trees; this is the finest location in Los Angeles, opposite the most expensive residences; will make terms; or will take as part payment 5 or 10 acres, up to $7500, on the foothills, between La Canada and Monrovia; do not care for improvements, but must have old trees, some fruit and a good view. Price $25,000.
TYLER & CO., 609 Union Trust Bldg.

FOR SALE—
NEW BUNGALOW.
$15 monthly buys it.
Just like rent.
When you see this bungalow you will realize it is the very place you have been looking for. I want to say that the man or woman who wants a home can find no better proposition anywhere than this—I don't know of any equal to it. Remember your rent money pays for it. The house is new, clean, strongly built, and a bargain. It is convenient, well located, and stands on a lot 72 feet wide and 200 feet deep—big enough for a fine garden and for chickens. The place is only 17 minutes away on the best car line out of Los Angeles —as convenient as can be. Now look at this price—$1290! Just pay $150 cash, and the balance at $15 monthly. See me about this.
EMIL FIRTH,
319 W. 4th st., bet. Broadway and Hill.
"You're Safe at Firth's."
Home A8105. Main 2542.

FOR SALE—
WILSHIRE DISTRICT
BUNGALOW, CAHUENGA BLVD.
$3950—$500 CASH, $27 PER MONTH.
7 rooms and bath, beamed ceilings, paneled walls, oak floors, buffet, bookcases, garage, cement porch across front; complete in every detail; lot 50x135; east front; this is by far the cheapest bungalow in the North Wilshire district.
F. A. GRANT, with R4898. Main 4298.
FRED C. BUNDY & CO., 405 S. Hill st.

FOR SALE—
Houses.
FOR SALE—

$1875—$100 CASH.
$20 MONTH INCLUDING INTEREST.

This is a brand new bungalow of four large rooms and screen porch. Large brick fireplace, built in buffet and bookcases, cabinet kitchen. Lot 50x130 feet. Gas, electricity, cement walks and curbs. 1½ blocks from yellow carline. 20 minutes ride from 7th and Broadway. Good schools, stores, churches, etc. Would be pleased to show you this place.

W. J. FABLING,
with
JANSS INVESTMENT COMPANY,
329 Pacific Electric Bldg.
Home 10345. Cor. 6th & Main sts. Bdwy. 2468.

FOR SALE—

TO CLOSE AN ESTATE.

I must sell this beautiful cement block house of four large rooms, and it is one of the swellest places in Los Angeles. Strictly modern. Large cement porch, fine lawn, large palms, sightly location. Lot 50x145, cement walks and curbs. One block off yellow car line. For a quick sale will take $2500; $150 cash, $25 per month including interest. See

W. J. FABLING,
with
JANSS INVESTMENT COMPANY,
329 Pacific Electric Bldg.
Home 10345. 6th and Main sts. Bdwy. 2468.

FOR SALE—

—$1900—

TERMS TO SUIT BUYER.

Elegant five-room modern bungalow. Large brick fireplace, bookcases, cabinet kitchen, closets, etc. Side walks, curbs, gas and electricity. Large level lot. Fine neighborhood; near school, stores and churches. 1½ blocks off yellow car line. Don't fail to see this place. See

P. A. HANNIGAN,
with
JANSS INVESTMENT COMPANY,
329 Pacific Electric Bldg.
Home 10345. Cor. 6th & Main sts. Bdwy. 2468.

FOR SALE—
5-room cottage, Wall near 38th st.
$500 Down, $1500.

5 and 1-room California houses and barn; lot 50x120, San Pedro st., near Jefferson, $2500; $350 down; take vacant lot as first payment on above.

7 and 8-room beautiful residence, Huntington Park, 50x150 alley, new and up to date, gas and electricity; prices $3250 and $3850; $350 down, balance easy payments.

6-room bungalow, San Pedro and 45th sts., bargain, $1650.
F. G. WEIK, 300 H. W. Hellman Bldg.

FOR SALE—
NINE ROOMS.
A real bargain, story-and-half house in high-class residence district, with 4 large bedrooms; beautiful den, real stone fireplace, in alcove, with seats; complete bathroom on second floor, lavatory and toilet on ground floor, artistic breakfast-room, finished in Dutch blue; well-planned garden of flowers and lawn; this is a beautiful home; must be seen to be appreciated. Phone 3361, or West 5783 for appointment, or take Grand ave. car marked Dalton, get off at Budlong and see
BROOKWELL.
4000 Budlong, corner office.

FOR SALE—

IT'S DUE YOUR FAMILY
—A HOME!

Only $1875—$100 cash, $20 month. This place is brand new, four large rooms and screen porch. Modern, gas and electricity. Built-in buffet and bookcases. Cement walks and curbs. Lot 50x130 feet; 1½ blocks off yellow car line. Good neighborhood. Near stores, school and churches. Take a 7th and Stephenson avenue car on 7th and Main or Spring sts. to Stephenson and Indiana and see

Home 41524. F. W. BLAKE. Boyle 2192.

FOR SALE—7-ROOM BUNGALOW.
—$3000—
We are offering for sale one of the finest bungalows in the southwest for the money; it is new; has hardwood floors, cellar, piped for furnace. It has the finish and decorations usually found in $10,000 homes; one of the unique and attractive features is the log mantel, the fixtures are beautiful.
This bungalow is new and is one of the best we have ever offered for sale at this price. We can arrange terms.
Let us show you this one and be convinced.
S. MR. CULVER,
With SAYER-THOMPSON CO.,
A3865. M1398. 339 Fay Bldg.

FOR SALE—$10,500.
9-room house in the heart of the Wilshire district, one-half block from Wilshire boulevard. Lot 50x150.
This house is modern and complete in every detail, hardwood floors throughout, cellar and furnace, living room, dining room and den finished in hardwood; maid's room with bath on first floor, 4 large bedrooms and sleeping porch and extra large bathroom upstairs; large attic, could be used nicely for a billiard room.
If you are looking for home you want to see us, for we have a very choice lot of houses and bungalows, and we can please you.
SEE MR. CULVER,
With SAYER-THOMPSON CO.,
A3865. M1398. 339 Fay Bldg.

FOR SALE—

$100 DOWN.
$20 PER MONTH.
INCLUDING INTEREST.
Buys 4-room brand new plastered bungalow.
Large screen porch.
Lot 50x172.
Cement walks, curbs, gas, electricity.
Price: $1650.
Three blocks off yellow car line. Stop that rent habit and buy a home. Take E. First st car to end of line.

F. M. BARKER,
Home Phone—4434.

FOR SALE—
HOME BUYERS NOTICE!
$50.00 LESS TOMORROW.
And every day this week, next Tuesday the lowest price will be given on this swell 8-room residence on a swell street, near West Adams st. Has hardwood floors, furnace, garage, etc. Cost $7800, today $6900. Has to be sold. No phone calls answered.
UMBSTEAD ROBINSON & CO.,
O. T. Johnson Bldg.

FOR SALE—NEW 5-ROOM MODERN BUNGALOW, all built-in and catchy effects and art are combined in this bungalow. Nice high level lot 45x140 to alley, gas and electricity and city water, 1 block from yellow car, 15 minutes from 4th and Broadway. This house is under construction and if you see it you will buy and you can have the advantage of picking your own colors for interior and exterior finish. Lot fenced. Price $2700, terms of $150 cash, balance like rent. See O. P. THOMAS, 709 Grant Bldg. Phone 10277, Main 1563.

FOR SALE—
MODERN NEW BUNGALOW,
SOUTHWEST,
MUST BE SOLD,
GOING EAST.
8 rooms, beautiful cabinet work, comprising all approved built-in features; a great bargain at $2800 cash or terms. 18 minutes from Broadway; three car lines. PHONE F7331.
G. S. REYNOLDS, 202 Central Bldg.

FOR SALE—WILSHIRE; BEST HOMES, 12-room high-class residence, everything complete, latest, best, 60x135, east corner, $16,000. 10 rooms, strictly modern, cellar to garret, $10,500. 8 rooms, strictly modern, nice enough for anybody, worth $7500, reduced, $6785 takes it. Terms. 7-room bungalow, up-to-date, 50x150, lawn, flowers, $4750; 6 rooms, first-class bungalow, $3900.
W. H. ALLEN & SON, 214 Douglas, 54242, or Branch Office, 5th, corner Western.

FOR SALE—
ANY OLD PRICE.
AT EAGLE ROCK CAR BARNS.
Modern, good 5-room cottage, lot 50x135, east front, street work done, very desirable location for street car men. Dare you to make an offer cash for equity. Subject to $1250 mortgage. I mean business. PHONE A3434, Main 4176, or call 2155 Reservoir st.

FOR SALE—ELEGANT NEW 7-ROOM BUNGALOW, No. 140 Mariposa st. Large living room, bedrooms, dining and breakfast room, kitchen and screen porch, all for $5000 on easy terms. See owner, J. C. CRIBB, 420 Security Bldg. F7222. Courtesy to agents.

FOR SALE—A BRAND NEW BEAUTY, 5-room bungalow, hardwood floors, cabinet kitchen, all built-in effects. Located on beautiful street in southwest. Only $150 cash, balance $25 monthly, including interest. Price $2850. See MR. COOPER or MR. GODDARD with EQUITABLE REALTY COMPANY, 315 South Hill. F2935, Main 3416.

FOR SALE — A CLOSE-IN MODERN COTTAGE of 6 rooms, reception hall, bath, pantry, screen porch and cement cellar, gas and electricity, stationary wash tubs, hot water heater, lot 50x150, lawn and flowers, 16 fruit trees, chicken shed and corrals; near two car lines. Immediate possession given. 469 Custer ave. Phone OWNER, 5378 for terms and inspection.

FOR SALE — BARGAIN IN 5-ROOM COTTAGE, new and modern; must sell. Call at 374 W. 48TH ST.

FOR SALE—EXCHANGE AND BUSINESS chances. See J. D. ROSS, 422 I. W. Hellman Bldg. F7301.

FOR SALE—
Houses
FOR SALE—FURNISHED OR UNFURNISHED, classy corner bungalow, seven large rooms, absolutely complete, hardwood floors throughout; paneled walls, beamed ceilings, beautiful fixtures, built-in bookcases, desk; seats; beautiful buffet, den has Holmes bed; bedrooms have built-in dressers, plate mirrors in doors, stationary bowls, large closets; every room opens off large hall, beautiful east corner breakfast room, complete bath and kitchen; two laundry tubs, cement basement; best eastern furnace, gas also piped to each room, large garage with pergola drive; nothing missing. Price $6000 cash or terms. 73566. 2101 W. 29TH PLACE, corner St. Andrews.

FOR SALE—
BUY DIRECT FROM OWNER,
605 CAHUENGA BLVD., BETWEEN 6TH AND WILSHIRE BLVD., STRICTLY MODERN 11-ROOM RESIDENCE, WITH ALL BUILT-IN EFFECTS, FIRST FLOOR ROOMS FRESCOED BY HAND, BEAUTIFUL MANTELS AND ELECTRIC FIXTURES, LARGE VENTILATED CLOSETS, EVERY ROOM BRIGHT AND CHEERFUL, FRENCH WINDOWS, GLASS DOOR KNOBS, HEAVY OAK FLOORS, FURNACE AND AUTOMATIC HOT WATER HEATER, LAVATORIES IN BEDROOMS, LOT 60x150, EAST FRONT. INQUIRE ON THE PREMISES.

FOR SALE—WE WILL BUILD FOR YOU AT Inglewood Bungalow Park, on terms of one-tenth cash and 1 per cent. a month. You select your lot and the plan of the house you want built. This offer is open for a short time only, so don't delay if you want a brand-new up-to-date house on a large lot 100x130 to 20-ft. alley, supplied with gas, electricity water and telephone service. These terms are inclusive of house and lot. For further particulars call at room 349 WILCOX BLDG., 2nd and Spring st.
INGLEWOOD LAND CO.
Tel. A8229; Main 6913.

FOR SALE—
5-room bungalows in the southwest. Gas and electricity, lawns in, best of street work and ironclad race restrictions. These bungalows have every modern convenience such as beamed ceilings, paneled walls, built-in bookcases and buffets, cabinet kitchens, hardwood floors, etc. Near three different car lines. Price $2450; $100 down and $25 a month.
For particulars, see owner
H. L. BLAKE,
with
THE LAWRENCE B. BURCK COMPANY,
142 South Spring street.
Main 6061. Home 10685.

FOR SALE—
6-room bungalows in the southwest. All modern conveniences, beamed ceilings, paneled walls, built-in buffet and bookcases, cabinet kitchen, hardwood floors, etc. Gas and electricity, best of street work and iron-clad race restrictions. Near three car lines. Price $2650; $100 down and $25 a month.
For particulars, see owner,
H. L. BLAKE,
with
THE LAWRENCE B. BURCK COMPANY,
142 South Spring st.
Main 6061. Home 10685.

FOR SALE—THREE NEW HOUSES IN WINDERMERE PARK, NEAR BIMINI BATHS (TAKE HELIOTROPE CARS) AT MUCH LESS THAN MARKET PRICES.
ONE 9-ROOM BUNGALOW, WITH TWO BATHS; EVERY IMPROVEMENT; $4200; $300 CASH, $30 PER MONTH.
ONE 10-ROOM BUNGALOW; 2 BATHS; BEST OF EVERYTHING! $4900; $400 CASH, $45 PER MONTH.
ONE 2-STORY 9-ROOM HOUSE; NONE BETTER; $5700; $500 CASH, $50 PER MO.
E. M. McGILLIN, 568 Heliotrope Drive.

FOR SALE—BUY A HOME TODAY—
Go see 1180, 1196, 1200, 1203, 1207, 1208, 1231 and 1227 Crenshaw Blvd.
1528 and 1530 Manhattan Place, and 979 Fedora st., all new modern homes, will sell on terms to suit you.
A5134. G. W. SKINNER. Broadway 1451.
505 Chamber of Commerce.

FOR SALE—
New close-in 7-room bungalow, 222 S. Coronado. Bimini car to 3rd St.; price $5000, easy terms.

New 4-room modern bungalow, lot 50x150, corner Barrow and Beneta Sts., Wilshire section, corner lot, $3500, easy terms.
F. W. ROUNTHWAITE, Builder.,
229 Story Bldg. F2364. Main 530.

FOR SALE—
BUY FROM THE OWNER.
599 GRAMERCY PLACE (WILSHIRE DISTRICT,) ELEGANT 9-ROOM NEW SWISS CHALET, FIVE BEDROOMS, BEAUTIFUL TILED BATHROOM AND INGLENOOK, ALL BUILT-IN EFFECTS, CABINET KITCHEN, FRENCH WINDOWS, HARDWOOD FLOORS THROUGHOUT, LARGE PORCH, FURNACE AND HOT WATER HEATER, DRIVEWAY. LOT 60x140. PHONE TEMPLE 577.

FOR SALE — IN THE SOUTHWEST, ONE block from yellow car line, where there is gas, electricity, phones, school, etc.; we are building a number of strictly modern 5 and 6-room bungalows with shed, fence, lawn, etc.; price $2850; terms (while in construction), $100 cash, balance $25 per month. See us at once on these, as we may be able to make minor changes to suit as to colors, etc.
A3706. J. W. DOLAN CO. (Owners).
Broadway 4562. 309 Grant Bldg.

FOR SALE—
A HOME, NOT MERELY A HOUSE, HARVARD BLVD., NEAR EIGHTH; YOUR OWN TERMS, WILL TAKE ANY GOOD VACANT PROPERTY AS PART; PARTY GOING EAST, DESIRES TO MOVE THIS BEFORE THE FIRST OF THE YEAR.
WILLIAM H. LEWIS, SOLE AGENT,
305 WRIGHT & CALLENDER BLDG.

FOR SALE—A NEW 9-ROOM BUNGALOW WITH TWO BATHS, Hardwood floors, beamed ceilings, three bay windows, built-in bookcases, desk, sideboard, buffet kitchen, open fireplaces, cement foundation and porch screened, laundry, solid hardware, artistic electric fixtures, bedrooms and kitchen white enamel. PRICE $4200; terms, $300 cash, $30 per month, which includes interest, taxes and insurance. E. M. McGILLIN, 568 Heliotrope Drive.

FOR SALE—
WILSHIRE HOME.
607 St. Andrews Place; east front; 8 rooms; modern in every respect; Ruud heater, furnace, two fireplaces, hardwood floors throughout; lot 70x150; beautiful lawn, front and rear; flowers, trees and vines; big garage 18x22. See OWNER, 712 S. Broadway. A. B. WILLMANS.

FOR SALE—
BY OWNER.
$5500.
WEST ADAMS HEIGHT DISTRICT.
A strictly modern two story residence, large east front, lot on beautiful wide street in high class neighborhood. Seven large rooms and reception hall, furnace, sewer, garage and lawns in. Take West Adams car. 2307 LA SALLE AVE.

FOR SALE—IN THE VERMONT SQUARE, a modern 5-room typical bungalow with all the built-in features, extra fine, etc., east front, lot 50x140 to alley, lawn in; a lovely home in every way and a bargain at $4750; terms.
See J. W. DOLAN CO.,
A3706. Owners.
Broadway 4562. 309 Grant Bldg.

FOR SALE—HOUSES, COTTAGES AND bungalows by the owners; cash and on terms. Save agents' commission. Call and secure description of a property, see a photograph of it and be placed in direct touch with the owner without charge or any obligation. CALIFORNIA HOME ADVERTISING BUREAU, 330 Citizens' Nat. Bank Bldg.

FOR SALE — AN IDEAL 6-ROOM BUNGALOW, all modern improvements, furnishings new and in typical bungalow style; my own home. Will sell for $1000 less than it cost me. Leaving city. Investigate. Terms. 3204 FIFTH AVE. Phone 73963. Take West Jefferson st. car.

FOR SALE—VERY CHEAP, MODERN 5-room cottage, street and sewer work paid for. Best plumbing, electricity, hot and cold water, a cosy little home. Must sell, will sacrifice. No. 1048 MARIPOSA AVE. West 11th car.

FOR SALE—WILSHIRE HOME, MUST SELL my beautiful new 9-room house and garage completely furnished. Am leaving city and must sell at sacrifice. Will sell with or without furniture. Easy terms. Take West 9th car. 809 IROLO.

FOR SALE — MODERN 6-ROOM COTTAGE; lot 50x150; newly painted and tinted. If you want a close in modern cottage only eight blocks from new postoffice see owner for terms and inspection, immediate possession given. Address C, box 106, TIMES OFFICE.

FOR SALE—FINE COSY MODERN BUNGALOW. Good lawn, front and back yard. Trees and flowers. Nice chicken yard, fine lattice fence. Terms—$200 cash; balance $25 per month. Owner, WALTON, 336 Douglas Bldg. Main 1226. F3200.

FOR SALE—BUILD FOR PURCHASER ON small monthly payments; lots everywhere. WINANS-JUDSON CO., 404 Mason Opera-house. Phone 10663.

FOR SALE—
GENUINE SACRIFICE.
Elegant 6-room bungalow at 700 W. 43rd Place; lot 35x120, key next door. F2573.

FOR SALE — 8-ROOM, 2-STORY HOUSE, 2 baths, hardwood floors, furnace, Ruud hot water heater, and beautiful surroundings. 2222 JULIET ST. West 243.

FOR SALE—HIGHLAND PARK—SNAP—$2250; worth $2600. For few days, new, modern, 5-rooms, nice view. Phone OWNER, East 660.

FOR SALE—12-ROOM, 2-STORY RESIDENCE, garage. Two lots, lawn and flowers, $12,000; mortgage $2000. Might trade. W. W. FRASER, 2484 W. Washington.

FOR SALE—NEW 5-ROOM HOUSE, EAST front, on car line. Lot 50x144, 20 foot alley, $1500, $500 down or $1400 cash. Look this up. GRAHAM. Phones, Home 59250.

FOR SALE—A SNAP WITHIN CALL OF S. P. 5-room really handsome cottage, $2200. Easy terms. EDWARD C. CRIBB, 123 South Broadway.

FOR SALE—BY OWNER, 9-ROOM MODERN house, new and up-to-date; Wilshire district. [illegible]

FOR SALE—
Houses.
FOR SALE — BUNGALOW, HANDSOMELY completely furnished, 6 large rooms and bath; delightful Arlington Heights; north front, cellar, lawn, fine yard, flowers, trees, etc.; oriental rugs, hardwood floors varnished, brass bedsteads, fine mattresses, china, etc., gas, electricity, pianola piano, 100 pieces music. Immediate possession. An ideal complete home. 2552 West 15th st. Washington Rimpau car to 3rd ave. or West 16th st. car to Arlington st. Owner, PHONE 72413.

FOR SALE — CAN YOU PAY $25 PER month? If so, why pay rent? New, modern 5-room bungalow, beamed ceilings, paneled walls, bookcase, writing desk, buffet, window seats, mantel, linen closet built in, bathroom, all first-class plumbing, hardwood floors, mission finish, large lot. Will build just to suit you, in foothills, 5c car fare. Street work all in. It will pay you to see us. 854 Eagle Rock Ave. PHELPS SHANNON INVESTMENT CO. East 545.

FOR SALE — OR EXCHANGE, 5-ROOM bungalow, all modern, fine location, easy terms. Will take lot as first payment, or good equity in lot.

$300—$50 cash and $15 month, will buy good 3-room California bungalow; gas and water in lot 150 feet deep, close to car line.
PHELPS SHANNON INVESTMENT CO.,
854 Eagle Rock Ave. East 545.

FOR SALE—ELEGANT BUNGALOW OF seven large rooms on Walton ave. Large fireplace, hardwood floors, beamed ceilings, beautiful sideboard, large cement cellar, cabinet kitchen. This place is a beauty. Only $200 cash, balance $30 monthly, including interest. Price $4250. See MR. COOPER or MR. GODDARD, with EQUITABLE REALTY CO., 315 South Hill. F2935, Main 3416.

FOR SALE — ARE YOU WILLING TO PAY rent for your home? If so, I can sell you a new 5-room modern bungalow for $1900; cash $50, and $20 monthly, including interest. Will you give me enough of your time to show it to you? I know you will buy when you see it. T. WIESENDANGER, Room 311, 207 S. Broadway. A2043. Main 2943. Mr. Frye.

FOR SALE — BEAUTIFUL 9-ROOM RESIDENCE, St. Andrews Place, east front, garage, furnace, cellar, sleeping porches, two baths; home of quiet elegance; $8750; would take $2500 bungalow and $2250 cash. A fine offer; 2 blocks from Wilshire Blvd. F. C. SMITH, 502 American Bank Bldg.

FOR SALE—FOR SCHOOL OR SANITARIUM. Finest 16-room home on West Adams st., with immense basement for bath house if desired, with small expense. Large grounds with flowers and shrubbery. Worth $50,000; also will sell 7 lots, corner 54th and San Pedro st. No agents. Telephone OWNER, F3473.

FOR SALE—
Just completing the coziest little bungalow in Los Angeles near University car line, hardwood throughout, and modern in every detail. Pay for it like rent. $2250.
ROSS & APPLEBY.
F2679, 215-19 Consolidated Bldg., 6th and Hill

FOR SALE—WILSHIRE DISTRICT, SOUTHwest corner, east front, 6-room bungalow, cement porch, hardwood floors, white enamel bath, bedrooms and kitchen; all built-in features; lot 50x150 to alley; will sacrifice at $4000; terms; furnished or unfurnished. Address B, box 162, TIMES OFFICE.

FOR SALE—AT YOUR OWN TERMS, FIVE-room modern bungalow, 503 W. 45th st., just west of Figueroa; hardwood floors, beam ceilings, cabinet kitchen, double laundry trays, built-in seats, buffet, etc.; large attic; lot 45x150. Apply to Owner, WM. A. HUDSON, Santa Paula, Cal. Home 228.

FOR SALE—
Very neat four-room bungalow, furniture if desired; gas, electricity, sewer, fruit trees; flowers, etc.; cement walks around house, close in, will sell at a bargain.
F3678. DWIGHT-McKINLEY CO.,
Main 3674. 308 Mason Bldg.

FOR SALE—
$25 DOWN, $10 MONTHLY.
Brand-new 3-room California cottage, complete plumbing, bathroom. Moneta-Manchester district. Price $1200. 5c fare.
A. L. FOWLER, 402 Stimson Bldg. A1545.
Main 2885.

FOR SALE — NEW 5-ROOM BUNGALOW, $1900. Beautiful location near three car lines, elegant view of the mountains, near boulevard 100 feet wide. Can arrange terms. See us at once. T. WIESENDANGER, Room 311, 207 S. Broadway. A2043. Main 2943. Mr. Frye.

FOR SALE—ON HARVARD BOULEVARD, 6-room bungalow, bargain at $3000, easy terms; also 5-room bungalow, snap at $2100, easy terms. Both places have sewer, gas and electricity. Take West 29th st. University car to 2900 WESTERN AVE.

FOR SALE—A VERY OLD HOUSE IN THE southwest, one of the worst buys a man can make. This house is ready to fall over and will only take $3000 to fix it up. Apply WM. FLYNN, 368 West 47th. Home phone 28666.

FOR SALE—BIGGEST SNAP IN LOS ANGELES, 5-room modern bungalow, with all modern conveniences, between two 5 cent car lines. Owner must sell this week. Price $1600, small payment down, balance $15 month, including interest. Call 839 WEST 61ST ST.

FOR SALE—FROM $3600 TO $3250, A NEW modern, down to date, 4-room bungalow, on large corner lot in the north Wilshire district for the very low price of $3250. Has been $3600. O. M. NEWBY, 252 Wilcox Bldg. F3845.

FOR SALE—WILSHIRE SIGHTLY CORNER, 7-room residence. Fine home, furnished if preferred, $9000 and $10,500. Ready to use at once, including china and linen. 502 AMERICAN BANK BLDG. A4874.

FOR SALE—MODERN 5-ROOM BUNGALOW, lot improved with fruits, flowers, chicken yard; half block from city car; going east; will sell cheap. Phone TEMPLE 1365. Key at 2925 Sunset Blvd.

FOR SALE—WHY PAY RENT WHEN YOU can buy a modern 6-room bungalow in the southwest for $2500, $200 cash, $20 per month, including interest? Call 2165 WEST JEFFERSON ST. Phone West 542.

FOR SALE — $100 DOWN, $25 A MONTH buys my new 5-room modern cottage, price $2750. Take Hollywood car, transfer to Echo Park ave. 1621 CERRO GORDO ST. Phone Temple 1276.

FOR SALE — GREAT BARGAIN, BRAND new, 5-room modern bungalow, beautifully improved grounds, lot 50x160; gas, sewer, electricity; car stops in front of house; $2800; $300 cash, balance $15 per month. Call EAST 11.

FOR SALE—1231 CRENSHAW BLVD.
This new 10-room residence must be sold; it cost the owner $7400, and he must sell; go and see it, and make us an offer. G. W. SKINNER, Chamber of Commerce. A3467.

FOR SALE — BEAUTIFUL TEN-ROOM house, hardwood floor, beamed ceilings, big fireplaces, furnace; barn, corral, fruit trees; superb view. Phone HOME 51281 or A4154.

FOR SALE—$350 EQUITY IN 4-ROOMED plastered house, for sale cheap or trade for small grocery stock or what have you. Stevenson ave. Inquire 1069 SUNSET BLVD.

FOR SALE—ALMOST NEW 6-ROOM HOUSE; hardwood floors, flowers and nice lawn. At a bargain if sold in next 30 days. No agents. PHONES: 28734, SOUTH 4850.

FOR SALE—CHEAPEST AND BEST HOME in the city, western section of city. Call and see. M. D. HENLEY, 300 Union Trust. H. L. Cornish Co.

FOR SALE — $3250. SWELLEST 7-ROOM bungalow in southwest. W. 48th car line. $3100—5 rooms in walking distance, 50x150. BAIERSKI CO., 505 Bryson Bldg. F3488.

FOR SALE — AT HAWTHORNE, 3-ROOM house, furnished, ½ acre land; price $750, half cash, balance $5 month. 1246 S. MAIN.

FOR SALE—WEST ADAMS, FINE HIGH lot, splendid views. Growing section, easy terms. Telephone OWNER, Hope 3149. Pasadena.

FOR SALE—OR EXCHANGE—$2850, 6-ROOM cottage, small payment down, balance 2 to 5 years. Lot, acreage or furniture to $1000 as part payment. OWNER 1915 East 53rd st.

FOR SALE — BARGAIN; 6 AND 7-ROOM bungalows; near Benton Way. Owner, 291 N. RAMPART BLVD. 53304.

FOR SALE—NEW 5-ROOM BUNGALOW furnished or unfurnished in new growing neighborhood. Phone WM CHAPMAN, 41102.

CONTRACTORS—
And Builders
WE BUILD DIRECT FROM OUR OWN lumber yard at first cost.
2 rooms, $75 to $100; 4 rooms, $200.
5 and 6 rooms, modern, $950 to $1200.
See our plans, $1200 to $2500.
We lower all bids, city or country.
Complete free drafting department.
P. J. LEAVER & CO., Contractors, 218-19 San Fernando Bldg., S.E. corner 4th and Main sts. A1487; Main 2749.

OUR WORLD-FAMOUS BUNGALOW PLANS are used all over the United States. $10 a set, with specifications. We will loan the money to build any one of these if your lot is free.
MATTHEWS & MATTHEWS,
339 Douglas Bldg., corner 3rd and Spring.

WANTED—CONTRACTS FOR PAPER HANGING, painting, tinting and repairing; best work at right prices. W. A. GOODWIN, 2366 La Salle ave. West 537.

BUILDERS, TAKE NOTICE—5000 GRAY, 7500 red new pressed brick, fine goods, big bargain; make offer. LEWIS, 306 San Fernando Bldg. F5369.

FOR SALE—
City Lots and Lands.
FOR SALE—LOT, COUNTRY CLUB TRACT, No. 1, on Gramercy Place, west front, one block from subway, size 60x150; can sell this lot very cheap. EZRA B. WEBB, 228 Bradbury Bldg. Phone F7669.

FOR SALE—LOT ON SOUTH SIDE W. 8TH st., six hundred feet west of Hoover, see this bargain in this fine residence district. OWNER, 54460.

FOR SALE—$2500, LOT ON GLADYS AVE., between Seventh and Eighth sts. T. L. CHAPIN, 111 S. Broadway.

FOR SALE—SNAP—ONE LOT, WILSHIRE district, for little cash and easy payments. Address owner, D, box 157, TIMES OFFICE.

FOR SALE—
City Lots and Lands.

FOR SALE—

SIERRA PARK.
SOME BEAUTIFUL SITES LEFT.
AT $650 TO $1000.
$25 CASH—$10 PER MONTH.

If you have not seen Sierra Park you have not seen Southern California. The prettiest, most convenient spot for a Bungalow Home. Good car service. Great view. The residential center of Greater Los Angeles. Just west of Oneonta Park. Our prices are just half the prices asked for adjoining lots. Why? Because we bought it cheap a long time ago. Those who buy now get the advantage of the coming advance. Thousands of dollars going into improvements. Look this property up today—next week may be too late.

HOW TO GET THERE.

Take Red Car marked "El Molino Local" in Pacific Electric Depot, or on Main street between 6th and 1st going north. Get off at Sierra Park Station. Agent will meet you with carriage to show the property.

FREE TRANSPORTATION.

Call at Main Office, 329 Pacific Electric Bldg., for Map and full particulars. We pay your car fare.

JANSS INVESTMENT COMPANY,
329 Pacific Electric Bldg.
Cor. 6th and Main sts.
Home Phone 10345. Sunset, Broadway 2468.

FOR SALE—
YOU CANNOT AFFORD TO OVERLOOK ANGELES MESA'S HIGH AND SIGHTLY LOTS.

CHOICEST FOR HOMESITES OR INVESTMENT.

MAKE A THOROUGH INVESTIGATION AND JUDGE FOR YOURSELF IF ANGELES MESA IS NOT THE BEST PROPOSITION ON THE MARKET.

BEAUTIFUL HOMESITES
OVERLOOKING CITY AND MOUNTAINS.
Now selling for
$600 up. One-fifth down, balance in 6, 12, 18 and 24 months. Interest 6 per cent.

LET US SHOW YOU
ANGELES MESA, on the sightly slopes of the first high ground south of the West Adams hill. Eighteen blocks of frontage on Slauson avenue, a macadamized "good roads" thoroughfare, intersected by and quickly reached on the Inglewood Redondo electric line. Faces the new $250,000 St. Mary's academy and lies immediately between the mammoth holdings of the Los Angeles Investment Company.

RIGHT IN LINE OF GREATEST GROWTH.

THE CREAM OF A NEW PLATEAU SECTION.

HIGH GROUND — LARGE LOTS — LOW PRICES — MAGNIFICENT IMPROVEMENTS.

Call at or phone our office for auto appointments, or take Inglewood Redondo car and in 23 minutes from Broadway get off at Slauson avenue. Agent there every day between 1 and 4.

E. A. FORRESTER & SONS, AGENTS.
PHONES: Home 10701, Broadway 2121.
6th floor Forrester Bldg., 640 S. Broadway.

FOR SALE—

WILSHIRE SPECIALS.

CLOSING OUT 24 FINE LOTS CONVENIENT TO 3 FINE CAR LINES.

BUY NOW ON W. NINTH CAR LINE EXTENSION. FINEST SERVICE IN THE CITY.

Harvard and 7th S. W. corner 55x135. High, sightly, finest site for spacious bungalow in the city, $5100.

Kingsley Drive, east front, between Wilshire and 7th, 55x135; very fine, $3675.

Harvard, only one block off Wilshire, 55x135. Grand for bungalow or story and half, $3250.

Irolo, first block off Wilshire, 60 ft., $2750.
Ardmore, near 7th, 50x135, choice, $2600.
Ardmore, near 9th, 50x135, bargain, $1662.50.

Call or phone for marked maps.

FORRESTER IMPROVEMENT COMPANY, Owners, 6th floor, 640 S. Broadway. Ask for Mr. Groff. Phone 10701.

FOR SALE—
ARLINGTON SQUARE.
A BEAUTIFUL HOME PLACE.
The property you are going to buy for a home must be well located, easy of access, in a restricted district, and good value for the money. Nowhere in all Los Angeles are these requisites more fully met than in Arlington Square; it is in the best part of the southwest, a little south of the beautiful West Adams district; it is served by several car lines, all with a 5c fare; improvements, now completed, include graded and oiled streets, cement walks and curbs, and wide parkings, planted to large shade trees; this property has every city convenience—not a single one is missing; lots $725 up; just make a small cash payment and pay the balance monthly, see Arlington Square at once, and you will realize how fast this entire section is being built up. Come to my office or take Jefferson st. car and see Mr. Potter at 2113 W. Jefferson st. He has his automobile there and will show you your lot.
EMIL FIRTH,
319 W. 4th st., bet. Broadway and Hill.
"You're Safe at Firth's."
Home A8105. Main 2542.

FOR SALE—
ELEGANT HIGH CORNER
ON WILSHIRE BOULEVARD,
THE KEY TO THE WHOLE
BOULEVARD EAST OF WESTERN.
150x200.
$15,000.
PART CASH, BALANCE MORTGAGE.

MR. CORNWELL,
MINES & FARISH,
252 S. HILL ST.

FOR SALE—
A GREAT BIG LOT CHEAP.
72x200 feet—$325.
$10 cash, $10 monthly.
Here is a big well located lot at a very low price; you can buy it on the easiest kind of terms; note the size, consider the location; only 17 minutes from the center of the city, on the best car line; the soil is a rich sandy loam that will raise anything you want; abundant water is furnished free; this is the kind of a bargain I like to offer; it is the kind you like to get. Come in and get full details.
EMIL FIRTH,
319 W. 4th st., bet. Broadway and Hill.
"You're Safe at Firth's."
Home A8105. Main 2542.

FOR SALE—
I can deliver for cash some extraordinary lot bargains in Westlake-Wilshire district.
100 feet, E.F., Virgil st., between First and Second, near Bimini car line, for $2750; less $1000 mortgage.
Beautiful Rampart st., corner, Council st.; high and sightly, 62x125; $3900; this is very much underpriced.
120 feet E.F., Western ave., near Wilshire, $5000; will consider 5-passenger auto at cash value up to $1000 or $1200.
50 feet, Ardmore st., near Ninth st., $1500.
If you know a good buy take your pick and bring in the money. See McGrath, with STRONG & DICKINSON, 147 S. Broadway.

FOR SALE — MORE THAN ½ SOLD; LAST chance to buy lots in Hollywood, Beverly, Hermosa Beach. $5 down and $5 per month. Also small house and lot. Hollywood acreage. See OWNER,—602 O. T. JOHNSON BLDG. F5125.

FOR SALE—
LOT BARGAIN
ONLY $575—ONLY.
Double lot, Huntington Park, for quick deal.
E. P. FIFE, with
E. A. Forrester & Sons, 640 S. Broadway.

FOR SALE — BARGAIN LOT ON ELMWOOD near Western ave., Westboro Tract, north front, 50x145, all improvements in; $550 cash, balance on time; price $1300. Snap. Write at once. Address D, box 154, TIMES OFFICE.

FOR SALE — 5 ACRES JUST WEST OF town between Washington blvd. and Pico. $5500, half cash. Must have $2500 in real money at once. You can't beat the land or the price. C. B. GUTHRIE, 401 Broadway Central Bldg. F1980.

FOR SALE — ELEGANT PICO CORNER, ripe for flats, apartments or garage; owner needing cash authorizes an investment bargain, very attractive and approx. $15,000 cut. P. O. BOX 1028, Same trade.

FOR SALE—
City Lots and Lands.

RAMONA ACRES.
$250 PER ACRE AND UP.
EASY TERMS.
WITH WATER AND GAS.
THESE ACRES SELLING RAPIDLY.

Price Includes—
5-foot cement walks,
wide curbs,
tree-lined parkways.
One block to car line.

Fifteen minutes' ride on the big cars of the Pacific Electric from First and Main streets takes you to the most ideal location in the San Gabriel Valley. These acres especially suitable for raising chickens, small fruits and garden truck. Every city convenience at hand. The grocer, the butcher, the ice man, the laundry man, the mail delivery at your door. Also the telephone. The car fare is 6¼c by book. Why live on a city lot when you can make your acre produce a living?

BE QUICK
IF YOU WANT AN ACRE.

"How To Get There: Take car marked "Covina Line" in the Pacific Electric Building or anywhere on Main to First street, and get off at Garfield avenue. Salesman will meet you there with carriage to show the property, or come to this office for free transportation. Our tract agent is on the property from 9:30 a.m. until arrivals of the car leaving the city at 1:35 p.m.

BANKS & FABLING,
Selling Agents
with
JANSS INVESTMENT CO.,
329 Pacific Electric Bldg.
Home 10345. Broadway 2468.

FOR SALE—

LOOK.

BARGAINS. BARGAINS. BARGAINS.

WILTON PLACE, 100 ft. front, S. W. corner $2300
WILTON PLACE, 50x132½ $1200
WILTON PLACE, 60x132, east front $1700

Two of these beautiful lots south of 1st st. and one south of 2nd; all below value, from $200 to $500. They are high and sightly; above grade.

R. D. TINKLEPAUGH,
With
HOLMES-WALTON CO.,
504-506 Grant Bldg., 4th and Broadway.

FOR SALE—
CLOSE-IN ACRE
CHEAP!
If you want to get a rich, well-watered acre, close to town, on the trolley, you will be interested in this. It's at Somerset, only 30 minutes away on the electric line—a pretty suburban district, with schools, stores, telephones, etc. The soil is a rich sandy loam, and I furnish abundant water free. Here is a place for your ideal suburban home, where your garden, chickens and fruit trees will pay your table expenses; where you can easily get back and forth to your work here in town. I can sell you an acre at Somerset for only $10 cash and $10 monthly. You can easily afford this. Come in and talk with me about it. Then see Somerset. Excursions every hour daily and up to 2 p.m. Sundays.
EMIL FIRTH,
319 W. Fourth st., bet. Broadway and Hill.
"You're Safe at Firth's."
Home A8105. Main 2542.

FOR SALE—

A BIG SNAP.
50x135.
IN THE CLOSE IN WESTLAKE SECTION FRANCIS AVE., BETWEEN 8TH AND 9TH STS., EAST OF VERMONT. THIS LOT HAS A FINE ELEVATION AND IS A BIG SNAP AT THE PRICE.
$1850.
MR. CORNWELL,
MINES & FARISH,
252 S. HILL ST.

FOR SALE—5 ACRES, JUST WEST OF LOS Angeles, between the city and the Palms, at a snap, $1100 per acre. We have 50 acres on the high ground, beyond the lowlands, west of Pico Heights. We cut it into 10 pieces. Nearly half has been sold in two days. If you are quick you might get one. $2000 cash, balance 1 and 2 years. Subdivision across the road. Cheapest land adjoining $1500 per acre in large tracts. Auto leaves our office every afternoon at 1:30, back at 5 o'clock. Money talks. C. B. GUTHRIE, 401 Broadway, Central F1980, Broadway 2321.

FOR SALE—
BIG SNAP
AN ELEGANT 50x135 NORTH FRONT LOT ON W. NINTH ST. WITH FINE VIEW OF THE MOUNTAINS, FINE ELEVATION. THIS LOT IS WORTH $500 MORE THAN THE PRICE WE CAN DELIVER.
$2750.
SEE MR. CORNWELL
MINES & FARISH,
252 S. HILL ST.

FOR SALE—

LARGE LOT—$450.
$15 CASH AND $10 PER MONTH.
Sixty feet front. Sidewalks and curbs. Gas and electricity. Restricted neighborhood. High and sightly. Near yellow car line, 5c car fare. If you want a nice lot to build a home, take an East First street car to end of line, Blanchard and Gage streets, and see
F. M. BARKER,
Home Phone 41656.

FOR SALE—
SAVE YOUR RENT MONEY
by buying this nice, level lot for $325, $15 cash and $7.50 per month. You can build a temporary house, pay for your lot and then build what you want. Isn't that better than paying rent? Come in and talk it over. I have several bargains in small houses on easy terms.
P. A. HANNIGAN,
with
JANSS INVESTMENT COMPANY,
329 Pacific Electric Bldg.
Home 10345. Cor. 6th & Main sts. Bdwy. 2468.

FOR SALE—

50x135.
A SNAP.
In the close-in Westlake section; on Francis ave., between Eighth and Ninth, and just west of Hoover; a beautiful lot, high and sightly, and a genuine bargain at
$1950.
$1850.
MINES & FARISH,
252 S. Hill st.
See Mr. MacKeigan.

FOR SALE—
BIG SNAP.
A BEAUTIFUL 50x150 EAST FRONT LOT ON CRENSHAW BLVD., CLOSE TO WASHINGTON ST. $1350. THIS IS $250 UNDER THE MARKET PRICE. OWNER NEEDS MONEY RIGHT AWAY.
SEE MR. KING,
MINES & FARISH,
252 S. HILL ST.

FOR SALE—AT A BARGAIN; A CHOICE large lot with three frontages, located on Washington blvd., which is paved and one hundred feet wide; has all public services; the price of this lot is away below adjoining property; buy this lot for big, quick profits. See S. A. SELOVER, 147 S. Broadway. Main 1973. Home 60985.

FOR SALE—ALL WILSHIRE SNAPS.
Manhattan near Sixth, 60x150; east, $3250;
Western near Fourth, 60x150, east front, $2275;
Oxford near Barrow, 50x135, east front, $1250;
Gramercy near Fifth, 60x145, east front, $2850;
Hobart near Sixth, 60x150, east front, $2250. W. H. ALLEN & SON, 214 Douglas 54242. Call at Branch, Fifth and Western.

FOR SALE—
City Lots and Lands.
FOR SALE—BIG SACRIFICE, $675.
ELEGANT BUNGALOW LOT—BARGAIN.
This lot, 50x150 to alley, is easily worth $800, fully improved with best street work, water, gas, electricity and phone; two car lines, 5c fare and just 10 minutes from business center; stores, churches, grammar and Polytechnic schools; well restricted district, built up with fine homes; greatest snap on the market; if you want easy terms, will sell you a lot for ONLY $10 CASH, $10 MONTHLY.
See owner, 306 WRIGHT & CALLENDER BLDG., 405 S. Hill st.

FOR SALE—AT BARGAIN; MUST SELL AT once. One lot, 50x145, on Hobart blvd., near Romaine ave., Hollywood, one block from car line; 5c fare, lot nice and level, good street work, price $900. One lot, 50x135, unrestricted, on corner 27th st. and Cimarron st.; this is two blocks south of W. Adams st., and a beautiful location, choice unrestricted lots are hard to get, so take advantage of this and see me at once, price $1250. O. P. THOMAS, 709 Grant Bldg. Phone 10277, Main 1563.

FOR SALE—
THE CHEAPEST LOT ON
PICO STREET, $1650.
A fine, level lot on Pico st., east of Delaware Drive, for only $1650, on easy terms of payment. This lot is surrounded by high-class improvements. The Pico st. car line passes right by it and it is the cheapest lot on the street. See it and you will buy it.
EMIL FIRTH.
Corner Alta ave. and Pico st.
Home 72415. West 6022.

FOR SALE—
Pico st.; a snap; want an offer. 62x130; El Molino and Fedora st.; reasonable cash offer favorably considered. GEO. A. RUTZ, 5th and Main st. Sugar Bowl.

FOR SALE—
CAN'T BEAT THIS SNAP.
$1600.
Wilshire district, on Eighth st., at Westmoreland ave.; very choice; 50x135, sewer and gas, other lots $2500; your own terms.
ARTHUR W. KINNEY CO.,
A5242. 119 Merchants Trust Bldg. Main 3274.

FOR SALE—CITY LOTS.
One beautiful 50x150 on Jewel st., fourth from Benefit toward Olive Hill, at a bargain; also a 50x145 on Bryan st., near Sunset blvd. and one on Occidental blvd.; finest view in the city; this lot at a sacrifice. HOMESTEAD LAND & BUILDING COMPANY, 311 I. W. Hellman Bldg.

FOR SALE—
$4000.
Corner on Union ave. near Sixth.
88x125. A bargain.
MARTIN & MARTIN,
529 O. T. Johnson Bldg.

FOR SALE—CHEAP; SOUTHWEST CORNER 16th and Griffin, 52x144 to 20-ft. alley.
$2600—52x150, improved, Maple near 13th.
$1750—Corner, Denton Way, near W. First.
$4600—Corner, improved, 22d and Griffith.
$1500—Corner, Kansas and 49th; near park.
$2150—Corner, 100x130, northwest, close in.
$2475—50x135, alley, Union near Fifth.
BAIERSKI CO., 505 Bryson Block. F7564.

FOR SALE—
ARLINGTON HEIGHTS PICK-UPS.
$2900. Cash, or ½ cash and mortgage for balance buys two east front lots on 11th ave., between Washington and 16th st. Lots close by held at $2000 each. See McGRATH with STRONG & DICKINSON, 147 So. Broadway.

FOR SALE—SACRIFICE SALE, 2 LOTS, Wilshire district, 50x150, gas, electricity, 2 blocks from Western ave. car line, $1800, $300 cash, balance $30 per month. F. ROUNTHWAITE, 229 Story Bldg. F2364, Main 530.

FOR SALE — AT SACRIFICE, ONLY $250 each for nine lots on Avenue 28. Also corner house of ten flats, walking distance. NEW ENGLAND REALTY CO., 220 Lissner Bldg., 524 S. Spring. Broadway 2055.

FOR SALE—
Acreage for Subdivision.
FOR SALE—BEAUTIFUL TRACT IN LAUREL Canyon, fronting new fine drive to San Fernando Valley and Lankershim; this is a coming locality, ripe for beautiful subdivision of rare scenic and other advantages; an attractive price will be made and good terms. F. C. SMITH, 502 American Bank Bldg. A4874.

FOR SALE—
Near Normandie and 54th, 10-acre subdivision, select neighborhood. Buyers will do well to see me at once.
G. S. STONE, 702 Fay Bldg.

FOR SALE—160 ACRES SOUTH OF CITY, $350 an acre, good terms can be had. STEWART, 426-8 S. Mason Bldg.

FOR SALE—
Business Property.

FOR SALE—

$3900.
HERE IS A SNAP FOR SOME ONE.
CLOSE-IN APARTMENT HOUSE LOT.
$3900. $3900.
75x130.
THIS LOT MUST BE SOLD AT ONCE.
AT THE PRICE WE CAN DELIVER IT IS $500 UNDER THE MARKET.
IT IS IN A LOCATION WHERE PROPERTY IS ALWAYS RENTED.
HURRY IF YOU WANT THIS BARGAIN.
MR. CORNWELL,
SOLE AGENT,
WITH
MINES & FARISH,
252 S. HILL ST.

FOR SALE—

A SNAP.
IN AN EIGHTH ST. CORNER
BETWEEN MAIN AND SAN PEDRO STS.
ONLY $230 A FOOT.
We are offering a 50 foot corner at the remarkably low figure of $230 a front foot; absolutely cheaper than inside frontage. A corresponding corner on East 7th or East 9th would cost between $1000 and $1200 a foot. An Eighth st. corner at $230 a foot is the biggest kind of a snap.
MINES & FARISH,
252 S. HILL ST.
SEE MR. MACKEIGAN.

FOR SALE—
APARTMENT HOUSE LOT
AT A SNAP.
50x140.
ON VALENCIA ST., NEAR PICO. EAST FRONT, ONLY VACANT EAST FRONT LOT IN THIS BLOCK. $4500. $2000 CASH, BALANCE MORTGAGE.
MR. CORNWELL,
MINES & FARISH,
252 S. HILL ST.

FOR SALE—
BUSINESS PROPERTY BARGAINS.
Cash money talks!
50x140 to alley, 4 blocks from Main and 5th streets.
Worth $10,000. Price $8500.
77x135. Income $140 monthly. Near 5th and Maple avenue.
Worth $25,000. Price $22,500. Terms.
60x125. Income $45 monthly. Near 7th and Union. Apartment site.
Worth $10,000. Price $8500.
THESE PRICES ARE FACTS—OPEN TO FULL INVESTIGATION. F. G. WEIK,
300 H. W. HELLMAN BLDG.

FOR EXCHANGE — BUSINESS PROPERTY.
60x125 San Julian between 5th and 6th sts. Bank mortgage $12,000, 6 per cent. Price $46,000. Will take residence and vacant lots for equity.

Corner 48th and South Park Avenue, 47x135, close to Park and car shops. Price $3000. Want house in Pasadena or South Pasadena.

8th street near Central Avenue, 5-room house and small office building. Lot 25x125 to alley. $5500. Mortgage $3000. Want little ranch or building lots for equity.
SEE F. G. WEIK,
300 H. W. HELLMAN BLDG.

FOR SALE—BARGAINS EXCLUSIVELY—
$25,000—Choice close-in property on Grand ave., north of 12th st. 60-ft. lot, good improvements, best location for garage; will take city or close-in country to $17,000, balance mortgage.

F5589. L. A. DOLTON & CO.,
Broadway 4558. 306 Lankershim Bldg.

FOR SALE — CORNER LOT 60x165, ALL improvements in and paid for. Will sell equity cheap. Value of lot $4000; mortgage 2 years. Will sacrifice. OWNER. Phone [illegible]

Classified Liners.

FOR SALE— Business Property.

FOR SALE— GREAT BARGAIN! $16,500. CLOSE IN, ON HILL ST. Lot 50x114—22-room building. Rented for $1200 per annum. Actual value is $22,500. There is a handsome profit in this property for the purchaser. INVESTIGATE. MOTER & GILBERT. Main 5471. 807 H. W. Hellman Bldg. A1822.

FOR SALE—INCOME PROPERTY, $8500; 2-story, 12-room apartment house, completely furnished; lot 30x135; leased for $90 month, paying over 10 per cent. See me for terms. J. M. WALTERS, SAYER-THOMPSON CO., 310 Fay Bldg.

FOR SALE—OR LEASE 31 ACRES ON S. Main st., north of Florence ave. Inquire 228 W. Fifth st. C. H. LIPS.

FOR SALE— Income Property.

FOR SALE—FINE INVESTMENT, TWO-story flat house and California cottage (rear). All rented, richly furnished, average income $— month. Pays 12 per cent. on $6000. Will sacrifice for $5000 net. Near corner West 10th and Valencia. Address D, box 427, TIMES OFFICE.

FOR SALE—INCOME BUSINESS CORNER, close in, price $25,000; one-fourth to one-third cash, act busy, this property will double within two years. STEWART, 426-8 Mason Bldg.

FOR SALE—ON ACCOUNT OF SICKNESS will sacrifice my new brick apartment building, 120 W. First st., modern, fireproof, rents $100, small cash payment down; owner, 120 W. FIRST ST., corner Figueroa st.

FOR SALE—ON ACCOUNT OF SICKNESS will sacrifice my new brick apartment building, 120 W. First st., modern, fireproof, rents $100; small cash payment down. OWNER, 120 W. First st., corner Figueroa st.

FOR SALE — $12,500, WEST PICO DOUBLE store and flats, leased 3 years; net income $— year. Take part cash, balance mortgage. Address OWNER, 1140 W. 1st st.

FOR SALE — INCOME PROPERTY CHEAP. Please investigate. PHONE 39449.

FOR SALE— Industrial Property.

FOR SALE — OR LEASE, INDUSTRIAL property, for long term of years, about 55,000 square feet, city of Vernon, frontage on Alameda, between Washington and 38th st., switching facilities. Apply owner, 1838 E. VERNON AVE.

FOR SALE— Suburban Property.

FOR SALE—RARE BARGAIN IN BUSINESS ranch, 10 acres set solid to 10-year-old walnuts in pink of condition, close to Alhambra, 10 minutes' walk to car; beautiful corner; 6-room house, bath, etc. Abundant mountain water. If you want something good, attractive and in line for subdivision, investigate. Price $12,500. WESTERVELT, 223-5 Merchants' Trust Bldg. Main 8780.

THE CITY
INGLEWOOD.
INGLEWOOD.
INGLEWOOD.
INGLEWOOD.
INGLEWOOD.
THAT GROWS.
LAST YEAR 1000.
THIS YEAR 2500.

FOR SALE— 1 acre. I have a 1-acre lot, adjoining Alhambra, that I can deliver for $250 below the market price. Terms. LEW W. COLLINS with THE LAWRENCE B. BURCK COMPANY, 142 S. Spring st. Home 10085. Main 6661.

FOR SALE—$2350. A SNAP. 100x150, all fenced, 20 fruit trees, corrals, 5-room strictly modern bungalow, east front, car stops in front of door. San Gabriel way. A little dream. Assume $1000 mortgage. Balance cash. D. A. ROSS & CO., 25 W. Main st., Alhambra, or 416 Bryson Blk.

FOR SALE — NEAR SAN GABRIEL, 2½ acres, fine for chicken ranch; good water; $1500. AMERICAN REALTY & INV. CO., 655 Pacific Electric Bldg.

FOR SALE — 1 ACRE AT RAMONA ACRES, cheap if taken at once. Terms reasonable. Phone OWNER, West 262.

Alhambra.

FOR SALE—FURNISHED OR UNFURNISHED, modern house, six-rooms and bath, built day labor, half block from cars, two blocks from high school, convenient to primary schools, gas, electricity, two toilets, lawns, trees, flowers, driveway, barn. Terms. See OWNER, 198 N. 2nd St., Alhambra, Cal.

Sierra Madre.

FOR SALE—4-ROOM COTTAGE, COMPLETELY furnished, gas and electric lights, fine location, close to mountains, $1500, or will exchange for city property of same value. JAMES IRVING, 123 N. Main st. 'Phone A2871.

Glendale.

FOR SALE— GLENDALE. The most beautiful and finest located building site in all Glendale. Size 100x200, fronting on Central avenue, an eighty-foot street, that is now being macadamized and just one block from the Pacific Electric line, 15 minutes to 6th and Main streets. You can't appreciate the beauty of this site until you have been on the ground. Come in. Terms easy. THE J. H. A. GOODWIN COMPANY, Members L. A. Realty Board. 202-3 Central Bldg., 6th and Main. F2168. Main 7858.

FOR EXCHANGE — I HAVE FOR EXchange fine 6-room strictly modern bungalow in Los Angeles; location ideal; want house in Glendale. See me quick. Phones F2234, Main 2548. J. F. STANFORD, 707 Delta Bldg.

FOR SALE—1 2-3 ACRES, GLENDALE, ON elegant paved street, 6-room house, modern, covered with fruit trees, good barn, $4500; $750 cash, balance easy; best buy in Glendale. H. L. MILLER & CO., 224 W. Sixth St. F2728, Main 6767.

FOR SALE — EQUITY OF $1500 IN SMALL chicken ranch, 125 chickens and cow; lemon trees on place; 1 acre of land, 5-room California house; 3 blocks from Glendale car line. Address E, box 129, TIMES OFFICE.

FOR SALE—BEST BUY IN GLENDALE 5-room bungalow, 2 lots, garage, chicken corral and gas. All kinds of fruit and flowers. $2900 cash or terms, this will not last long, get busy. Call SUNSET, GLENDALE 2681.

FOR SALE—CHOICE LOTS IN GLENDALE Orange Grove Tract. Building restrictions. See D. A. PORTER, rooms 701-703 Grant Bldg., 4th and Broadway.

FOR SALE—FIFTH, CORNER GLENDALE ave., improved, fine buy. F. C. SMITH, 502 Amer. Bank Bldg.

South Pasadena and Oneonta Park.

FOR SALE — AN ABSOLUTE SNAP, $7300 furnished home for $6500. Think of it! Modern in every particular. Must be seen to be appreciated. Oneonta Park, near car line. Swell neighborhood, fine street. $3700 cash will handle it. Ring up A3166. M. D. CHEMBERLIN.

FOR SALE — SOUTH PASADENA SNAP, must have $1000 at once, 165 feet on S.E. corner Fremont and Lyndon, cost $2400, sell $2500; nearly opposite $80,000 High School. Inquire 114 S. Spring st., room 1, Los Angeles. Phones A2889.

FOR SALE—1723 MONTEREY ROAD. Extraordinary good buy. If you mean business you can buy this fine home very cheap; lot 60x165 to alley; 8 rooms, furnace, very attractive all the way through. Call any time.

FOR SALE— Close to Oneonta Park Depot, beautiful east front lot, $1600. Also an east front, 7-room house, sacrifice price, $6000. G. S. STONE, 702 Fay Bldg.

FOR SALE—ONEONTA PARK, SOUTH PASadena: beautiful new 8-room bungalow; furnace, sun parlor; ½ block from car line. See OWNER, 1900 La France ave.

FOR SALE—SPECIALIZING THIS SECTION. HARTER, 722 Story Bldg. F4825; Main 1121.

Huntington Park.

FOR SALE— HUNTINGTON PARK. Come and see the best bungalows in Los Angeles county for the money and honestly built at right prices and terms. "Just think." These houses are guaranteed to you against fire and defects for three years; perfect title. Call on owner at Saturn and Rita aves., or SUN LAND CO., Huntington Park. Phone [illegible] or 2605.

FOR SALE—TWO LOTS AT HUNTINGTON Court addition. Price $1100 for both. This is a snap. For terms address E, box 133, TIMES OFFICE.

HOLLYWOOD— For Sale Exchange or Rent.

FOR SALE—PROPERTY IN THE HOLLYwood district of Los Angeles. We have large listings, ask for maps, folders and souvenir cards. C. H. LIPPINCOTT & CO., 611 Fay Bldg., 3rd and Hill sts. Members L. A. Realty Board.

FOR SALE—NEW MODERN BUNGALOW IN very desirable location; 7 rooms, well arranged, price $4500; terms. Apply to DR. A. GARDNER, 310 Gardner st., West Hollywood. Telephone Home 57159.

FOR SALE— Beach Property.

FOR SALE—A GENUINE SNAP IN HERMOsa Beach acreage which will more than double in value in a short time and could be subdivided now at a large profit, one of the finest ocean and extended beach view on the coast. Only 200 feet from ocean. Fine sandy loam soil, streets on three sides. Call quick if interested. J. H. GURMAN, 504 Mason Bldg.

Ocean Park.

J. C. CUNNINGHAM AND A. L. AUSTIN have removed their real estate office to No. 6 Ocean Front, Ocean Park. They are prepared to accommodate the public with houses and lots for sale, exchange and rent. Also land from one acre to thousands of acres, at all prices, in all parts of the country. Twenty-eight years' experience in real estate in this country furnishes us with a large list of cheap property of all kinds.

Redondo.

FOR SALE — CORNER LOT ON WATER front, 45 feet to alley. 502 AMERICAN BANK BLDG.

FOR SALE— Country Property.

FOR SALE—DAIRY RANCH CLOSE TO LOS Angeles, 29 acres, all in alfalfa, 25 choice milk cows, 2 horses, 75 hogs and pigs, lots of chickens, geese and turkeys, 3 new houses, new barns, new stables, about 10 tons of dry alfalfa, plenty of green feed, 2 fine flowing wells, the best in the county. Income $300 per month. For further information address C. V. WREDEN, 129 South Main st., Los Angeles.

FOR SALE—"COUNTRY" PROPERTY—ONE acre fine soil, fine domestic and irrigating water, 6-room house new, nicely fenced, near Long Beach car line. Part cash, balance monthly payments. Price $1500. HOMESTEAD LAND & BUILDING CO., 311 I. W. Hellman Bldg.

FOR SALE—TWENTY ACRE ALFALFA ranch, new stand, fine orchard, 5-room house, modern, barns, well, tank, good water right. Team, cow, harness, implements, 3 blocks from electric line and live town. This place is priced right; easy terms. GIBSON & SON. 504 O. T. Johnson Bldg. A3791, Main 8530.

FOR SALE—"GLORIOUS KOOTENAY," BRITISH COLUMBIA. No irrigating. Choicest fruit land, $40 per acre; five year terms, no interest. Free booklet "Q". INVESTORS' TRUST AND MORTGAGE CORPORATION LTD., 134 Hastings st., W., Vancouver, B. C.

FOR SALE—BEAUTIFUL SCENIC SUBdivision where things are doing. Sure fortune to buyer of 130 acre tract, rich deep soil, much level; abundant pure spring water and mountain air. A class of property fast going. Bargain and terms. 502 AMERICAN BANK BLDG. A4874.

FOR SALE—$30,000, 140 ACRES ADJOINING the famous Miramar ranch, near Santa Barbara. You will get a larger increase, quicker on this property than any I know of. Competent judges say it is worth $42,000 today. Business takes the owner abroad. He says sell. K. M. HAM, 302 Frost Bldg. A7399.

FOR SALE—520 ACRES NEAR BARSTOW. Will divide. Also 400 acres school land near Hinckley. Cheap if taken quickly. Good apple and alfalfa land at Oro Grande, cheap. WILSON—DOOLAS CO., 500 Union Trust Bldg., Phone A4312.

FOR SALE—LAND! LAND! EASY MONEY. 160 acres, $20; 160, $20; 160, $15. Near McFarland, Kern County. Every acre good. You double your money quick. ROBERTSON AGENCY, 123 S. Broadway.

FOR SALE—HAVE A CHOICE SELECTION of 1 to 5 acre tracts, close to city and best of schools, fine for chickens, fruit, etc. Will build to suit purchaser. $450 to $800 per acre. G. S. STONE, 702 Fay Bldg.

FOR SALE—OR EXCHANGE—I AM IN LOS Angeles to remain and wish to sell 220 acre ranch, Porterville. Will consider good property for part. Address M, box 213, TIMES BRANCH OFFICE.

FOR SALE—KERN COUNTY IS COMING TO the front by leaps and bounds; farming and stock raising pays in that section. Information at 202 Grant Bldg. THE SUN LAND CO. (Inc.)

FOR SALE—20 ACRES 2½ YEAR OLD eucalyptus grove, thrifty trees, 1000 to the acre. At soil 15 minutes walk from center of town. Address ROBT. M. WOLLITZ, Corona, Cal.

FOR SALE—RANCH ON ELECTRIC LINK 20 acres, house, barn, flowing well, fine soil for garden or chickens, $250 per acre. MUNHOLLAND, 606 H. W. Hellman Bldg.

FOR SALE—TWENTY ACRE FRUIT RANCH with twenty shares of water right, good house and all tools and improvements necessary. Will take part in city residence, the rest cash or terms. Call or write 1218 SANTA FE AVE.

FOR SALE—102 1-10 ACRES HAWAIIAN rubber land. Rare chance to raise rubber. Delightful climate. Grand scenery. Might exchange for Los Angeles or vicinity. See R. T. WILBER, 530 E. 4th.

FOR SALE—RARE BARGAIN, RELINquishment on 327 acres choice land in the San Joaquin Valley. Want money to develop other half of section. PARAMORE, Main 6422, F7345.

FOR SALE—$7 TO $20 PER ACRE, MARIposa County lands. Best land values in California. JOHN A. WALL, Mariposa, California.

FOR SALE—TWO QUARTER SECTIONS OF raw land, in separate parcels, situated in Fresno Co., the best alfalfa land in the State. Address P.O. BOX 435, Fresno, Cal.

FOR SALE—NOTHING DOWN IF YOU IMprove, 40 or 80 acres fine alfalfa land, $75. San Joaquin valley, near county seat. M. J. FERGUSSON, 227 Merchants Trust Bldg.

FOR SALE—WEST PORTERVILLE FRUIT and alfalfa land, $50 per acre, very easy terms. MUNHOLLAND, 606 H. W. Hellman Bldg.

FOR SALE—WRITE ME FOR RANCHES all sizes, and prices. ELZIE VEACH, Corona, Cal.

FOR SALE— Country Property.

FOR SALE— TWO DOLLARS AND A QUARTER. $2.25 PER ACRE. 640 ACRES. $465 CASH.

A full section of the best agricultural land in Southern California. Artesian water at 250 feet, also plenty pumping water at 20ft.; railroad; will grow oranges for Thanksgiving, "cotton," "alfalfa," "grain," "oats," small fruits or vegetables; "LEVEL VALLEY LAND," deep soil, no alkali or hardpan. A fortune for you either by cultivating or holding it; no work or residence required; title perfect; will sell half. CALIFORNIA LAND CO., 642 San Fernando Bldg., Fourth and Main sts.

FOR SALE — 160 ACRES OF CHAPMAN PLACE, NORTH OF MONROVIA ELECTRIC LINE, EAST OF PASADENA. 2½ TO 10-ACRE TRACTS; OAK TREES; WATER SYSTEM NOW BEING INSTALLED AND WATER WILL BE CHEAP. BUILDING RESTRICTIONS. THIS IS EXTREMELY ATTRACTIVE PROPERTY AND PRICES WILL QUICKLY ADVANCE. ALSO IMPROVED RANCHES, SUBURBAN PLACES AND COUNTRY HOMES. R. B. CHAPMAN, Agent for Chapman Place. F4457. Main 4157. 420 Story Bldg.

FOR SALE—FARM LANDS FOR HOMES or investment in California; we have booklets on all sections of the State; write for what you want; send 2c postage; literature, information and advice free; you can save time and money by consulting us; we can tell you where you can find what you want; our Pacific Coast Homeseeker, monthly, is full of information about California; send 25c stamps for one year's subscription. PACIFIC COAST HOMESEEKER INFORMATION BUREAU, 843 S. Spring st., Los Angeles.

FOR SALE—A SNAP FOR THE MAN WHO can make good. Will rent 40 to 160 acres fine alfalfa land, Fresno county, for part crop and give option of purchase, payments to be made from crop proceeds. Applicant must have enough money to cultivate land and meet expenses. I do the rest. LATCHFORD, 616 Story Bldg.

FOR SALE—5 ACRES, 1 ACRE IN LARGE orange trees, all kinds of fruits and flowers, barn, chicken corrals and modern house of 4 rooms and sleeping porch. Oiled street, 3 blocks from car line. Just outside of city limits, north. Price $7500. Good terms. No exchange. 879 DEARBORN, near Los Robles ave., Pasadena.

FOR SALE—4000 ACRES OF GOOD IRRIgated land, in one solid body, will grow anything successfully that is grown in the state, is located in Kings county, one and one-half miles from railway station, will sell either as a whole or in 1000 acre tracts at a sacrifice price. JAS. BURKE, 318 Lissner Bldg., city.

FOR SALE — 160 ACRES FAMOUS OAK Glenn district, 4500 feet elevation; 5 miles from railroad; 42 acres in apples, mostly bearing trees; best soil and water right, house, barn, team, tools and material worth $1150 thrown in; price $22,500; terms. HOGE & WHITTEMORE, 226 Douglas Blk. A4935.

FOR SALE—A 15-ACRE RANCH, HALF NAvel oranges, half prunes, 25 shares water stock, the very best soil, 5 miles from Pasadena; price $6500; buy it of the owner; you get the oranges if sold at once. GEO. J. STEPHENSON, corner S. Craig ave. and Craig Place, Pasadena.

FOR SALE—AT HALF PRICE OF ADJOINing property; equally as good; fifty-three hundred acres of the smoothest and choicest valley land; abundant water; present income-payer, will rise in value three or four to one. 1½ miles from railroad station. Will sell in smaller lots. Inquire 75 SECURITY BLDG.

FOR SALE—4½ ACRES, LOCATED ON A corner on Broadway, east of Masonic Home and West of Baldwin ave., fine sandy loam, water cheap. Price only $2500. Easy terms. Owner, 75 SECURITY BLDG.

FOR SALE— Country Property.

FOR SALE—

TORBA LINDA
ORANGE LANDS.
ABSOLUTELY FROSTLESS.
$150.00 AND UP PER ACRE.

EVERY VALENCIA ORANGE YOU SEE TODAY THAT IS YELLOW, WITHOUT CURING BY ARTIFICIAL MEANS, WAS GROWN IN THE TORBA LINDA DISTRICT.

If you have had experience in Orange growing, you know what they do in your own district; VALENCIA ORANGES NEER TURN GREEN COLOR AFTER RIPENING AT TORBA LINDA.

If you are not in the TORBA LINDA DISTRICT we can prove to you the correctness of our statements beyond the least doubt.

IF YOU ARE A NEW RESIDENT OF CALIFORNIA AND DO NOT KNOW THE DETAILS OF ORANGE GROWING we would advise you to investigate very thoroughly these statements.

BEST SOIL, BEST WATER, BEST CLIMATE, BEST TRANSPORTATION, BEST PLACE FOR AN ORANGE GROVE HOME IN CALIFORNIA.

Terms very easy. Free Descriptive Folder.
C. H. MACGINNIS,
with
JANSS INVESTMENT COMPANY,
320 Pacific Electric Bldg.
Home 10545. Cor. 6th and Main Sts. Brdwy. 2461

FOR SALE— CHINO RANCH. Alfalfa, walnut, fruit and vegetable lands. Rich sandy loam soil. Adjoining city limits of Ontario. $150 to $175 per acre. ¼ cash, balance 1, 2, 3 and 4 years, 6 per cent. interest. Ask for illustrated booklets and Arrange to visit the Ranch. CHINO LAND AND WATER COMPANY, 335 Wilcox Building, Corner Second and Spring Streets, Los Angeles, Calif. Home phone A7[illegible].

FOR SALE— LAND THAT WILL REALLY PAY. Here is land you have been looking for—rich, well watered, low in price—just south of the city of Fresno, crossed by the Southern Pacific and Santa Fe Railways, each having a station at the tract. The rich soil is abundantly watered. Ditch water costs but 75c per acre per year. Water for pumping can be had at only 15 feet, from pumps already installed—the water goes with the land. Here is a proven alfalfa proposition, and conditions are equally favorable for corn, tobacco, peaches, apricots, vegetables and berries, for peanuts, figs, walnuts, and for general farming. Dairying and poultry raising will do well here. Good markets are close at hand, with excellent shipping facilities. This is a well settled community. There is a good town right at the property, with schools, stores, telephones, free rural delivery, etc. The advantages of a large city are just a few minutes' ride by train. The land can be bought for $40 an acre up, and you can buy it with crops already growing, if you wish. Under cultivation it will pay for itself. Come in and see my handsome exhibit of products. Get my illustrated booklet, and full information concerning my free excursions. EMIL FIRTH, 219 W. 4th st., bet. Broadway and Hill. "You're Safe at Firth's." Home A1155. Main 2543.

FOR SALE— 20 ACRES GARDEN LAND. At Cypress station on Santa Ana electric line, just forty minutes from city. This is a snap for one who has the cash to handle it. The ranch is fully equipped with house, barn and all implements. Four wells, with gasoline engine, pumping fifty inches of water. Land in the neighborhood is cheap at $300 per acre. We can deliver this piece at $225. The value of the improvements brings the price down to $225 for the raw land. $7000 cash will handle this.

SEE MR. WAGNER.
JAMES R. H. WAGNER—H. S. COOK.
229 S. HILL ST.

FOR SALE—CUCAMONGA, CAL. Special bargain, $200 per acre, and terms, 20 acres in full bearing, navel oranges and prunes; wind breaks, 20 shares water, good income, well located.

$1650—$650 cash, balance in 5 years, 40 acres, 20 in cultivation, good orange and grape land, 1-4 mile from business section; well improved adjoining. 30 acres, unimproved, at $25 per acre.

$250 per acre, 25 acres, 40 shares water; well location, unimproved.

$125 per acre, 40-acre vineyard.

$22,000 will buy a choice 21-acre full bearing orange and lemon grove; 30 shares water, house, barn, etc.

Also a complete list of property. Call or address JOHN [illegible].

FOR SALE— 40 ACRES IN GRAIN. DOUBLE WATER RIGHT. This is a fine piece of level land. Sandy loam soil, already seeded to barley; and the crop goes with the land. It raised a big crop of corn last season and will be ready for alfalfa next fall or any other crop you wish to plant. It would make a splendid orchard. It is close to a good market, school and church, and fronts on a good county road. A double water right with abundance of cheap ditch and pump water goes with it. Only $100 per acre, on terms to suit you. Will sell 20 acres if you like. EMIL FIRTH, 219 West 4th st., bet. Broadway and Hill. "You're Safe at Firth's." Home A1155. Main 2543.

FOR SALE — RELINQUISHMENT ON 160 acres at $5 per acre; the very best proven apple land; 3000 feet elevation; rich, level garden soil; abundance of water; ideal climate; good community; 25 miles north of San Bernardino; 5 miles east of Victorville where 10 passenger trains stop daily. This land is as good apple land as that about East Highlands which is selling, unimproved, at $500 per acre. See owner, J. A. GATES, 420 Security Bldg., corner Fifth and Spring sts., Los Angeles, Cal. Tel. Main 2224, F1221.

FOR SALE—TO CLOSE PARTNERSHIP SACRIFICE PRICE ON FINELY IMPROVED RANCH, comprising 15 acres full bearing LEMONS, seventy acres bearing orchards, 150 acres citrus fruit land, 120 acres water-bearing hills; pumping plants, buildings; inventoried $50,000. Must be sold to close partnership. Can divide two or more parcels. Will make big cut for quick sale and take some exchange. SAMPSON, 442 Grant Bldg. A4051.

FOR SALE—10 ACRES ON PACIFIC ELECtric line, 30 miles from Los Angeles, 5 acres in good stand of alfalfa, family orchard, grove of bearing orange trees, California house and barn, pumping plant, wind mill and tank. Farming implements, wagons, horses and about 300 chickens. Only $4750. HAY & HARDWICK, 722 Bryson Blk., Main 6605, A5987.

FOR SALE— Country Property.

FOR SALE— CHEAP LAND. LAND ON RAILROAD. $2.25 per acre. 640 acres of level agricultural land within 5 miles of Santa Fe railroad in center of large fertile valley where frosts are unknown and where crops grow the year round. Abundance of pure soft water between 14 and 25 feet for irrigation. Every acre suitable for intense farming. Absolutely no alkali or hardpan. Deep soil, silt and sandy loam. Will produce oranges, lemons, limes, cotton, olives, figs, grapes, alfalfa, sugar beets, grain and vegetables. Excellent for hogs or dairy. Only $475 cash necessary to buy this square mile. Balance to suit at 7 per cent. SEE US FOR REAL BARGAINS. W. H. MACOMBER CO., 320-2-4 LAUGHLIN BLDG. WE SPECIALIZE IN CHEAP LANDS FOR INVESTORS.

FOR SALE— SUCCESSFUL FRUITDALE, IS THE PLACE FOR YOU. Land in this established Gulf Coast Colony is the best investment now being offered in the entire south; good land, not white sand; no negroes; fine markets; big profit country; not a new thing, but established for eighteen years and success proven; healthful climate and beautiful winters; water pure; rainfall ample, no irrigation required; $5 per month buys a farm in this district, where ten acres can be made to produce $1000 a year; prices low now and makes splendid investment, as land is rapidly increasing in value; nothing exactly like it anywhere; send for our big book of panorama views. Agents wanted. FRUITDALE DEVELOPMENT CO., 604, 622 Chestnut st., St. Louis, Mo.

FOR SALE—ALFALFA LAND. Near good town, San Joaquin Valley; improved ranches; 20, 40, 80 and 160 acres each; get in now while prices are low, and the time for seeding is at hand; immediate possession; might accept some exchange for L. A. property. POTTER-KING REALTY CO., 430 W. 6th st.

FOR SALE — 20-ACRE FRUIT RANCH AT Lankershim; 6-room house, barn, good well. Inquire of OWNER, 314 East 22nd st. Phone 21491.

Mexico.

FOR SALE— CHOICE SONORA LAND BARGAINS. By C. M. Wooster Co., 212 Homer Laughlin Bldg.

20,000 acres on S. P. main line, $2.00 an acre.
21,000 acres on R. R., $1.50 an acre.
50,000 acres, 25 miles from Hermosillo, $1.50 an acre.
15,000 acres 24 miles from Hermosillo, $3.50 per acre.
20,000 acres 40 miles from Hermosillo on S. P. R. R., $2.50 an acre.
6,125 acres 40 miles from Hermosillo, $2.50 an acre.
2,000 acres 9 miles from Hermosillo, $20 an acre.
200,000 acres on S. P., 2 stations, artesian flowing water including 6000 cattle. $2.00 an acre. Great bargain for colonization.

OWENS RIVER.

FOR SALE— OWENS RIVER VALLEY RED APPLE LAND. Owens Valley offers to the farmer and fruit grower, an opportunity not equaled elsewhere on the Pacific Coast. Call at our office and see samples of apples, corn, potatoes and honey that prove this. Concrete and steel irrigating system. No hot summers, no fogs, no adobe. Office open until 8 p. m. JAMES R. H. WAGNER—H. S. COOK. 229 S. HILL.

SAN JOAQUIN VALLEY.

FOR SALE— FARM BARGAIN. Near Victorville, 160 acres as fine land as the sun ever shown over, an abundance of water. Only $27 per acre. E. P. FIFE, with E. A. Forrester & Sons, 440 S. Broadway.

BIG LAND OPENING, KERN COUNTY. The famous Towne Ranch, known throughout the state as one of the finest ranches in Kern county, is now on the market in 40, 80 and 160 acre tracts at prices ranging from $40 to $55 per acre. Fine red loam soil, excellent water right which gives 1.46 cubic feet per acre per year. Water right alone worth $30 per acre. Land all leveled, checked, fenced and under a perfect irrigation system. These prices include crop now being planted. This offer is without a parallel in the state today. No such proposition has ever been offered before in Kern County. Finest alfalfa land in the county. A large part of the Towne Ranch now in alfalfa. Don't wait to write for particulars. If you are looking for something big for your money, investigate immediately. Terms, ¼ cash, 1, 2, 3 years, 7 per cent. BALLAGH & NIGHBERT, Selling Agents. 1717 Chester Ave. Phone M1174. References—First Nat. Bank, Kern County Abstract Company, Bakersfield, Calif.

FOR SALE—FIVE ACRES, FULL BEARING walnuts interset to berries, eight miles from heart of the city, 14 minutes ride, good improvements, excellent water right, splendid environments, a good income property, will be sold at a bargain, owner compelled to remain in the east. This property is first-class in every particular. JAMES BURKE & CO., 318 Lissner Bldg., city.

FOR SALE— For improved or unimproved farming lands in California's richest dairy country, producing at present cream and butter products valued at $100,000 per month. Call on or write us for particulars and prices. We can suit you. HINSDALE & PELL, Tulare, Cal.

FOR SALE — SNAP OFFER, 160 ACRES OF first-class alfalfa, peach, vineyard, eucalyptus or grain land, with new 16 H.P. pumping plant, in Fresno county, at $45 per acre. On terms offered the land will pay for itself without more cash than the first payment. See owner, SYDNEY T. SMITH, 406 Laughlin Bldg. A8284.

FOR SALE—1250 ACRES FINE ALFALFA and wheat land in Kings County, $30; one-third cash, balance easy terms. M. J. FERGUSON, 227 Merchants Trust Bldg.

FOR SALE—5000 ACRES ALFALFA LAND; artesian water, 9 miles Fresno, subdivide. U. S. TRUST CO., 206 Mercantile Place.

FOR SALE— Lemon and Orange Groves.

FOR SALE by JOHN J. HILL, Room 318 Central Bldg. Sixth and Main Streets. BEAUTIFUL RIVERSIDE. Orange grove with beautiful home, 8 rooms with modern conveniences, electricity, bath, water, telephone, near car line, fine shrubbery, flowers and fruit trees. Orchard consists of 10 acres Navels and Valencias in fine condition and good crop. $15,500, mortgage $4500, if taken soon. Crop goes with place. Might take part exchange Los Angeles or Pasadena.

FOR SALE—ORANGE & LEMON GROVES. We have for sale the very best orange and lemon groves in the Pomona, Ontario, Upland, Claremont, San Dimas and La Verne districts. We have a very large list of the first-class groves and can give expert service in the selection of a grove, having had over 20 years experience in handling groves and fruit. If you are in the market for a grove it will pay you well to see us before you buy. Our autos ready to show property. RITTER & PALMER. Phone 77. 353 W. Second St. Pomona, Cal.

FOR SALE— Great bargain in orange grove. Owner going away. Must sell quick. 10 acres in Navels and Valencias—in best section of Riverside district. Cheap water, no buildings. $2000 crop included. Price $8000, mortgage $2500, 7 per cent, 2½ years. It will pay you to investigate this. ROBINSON CRANE CO., Main 6157, F4447. 420 Story Building.

FOR SALE— ORANGE GROVES ORANGE LANDS GRAVITY WATER. BUY ORANGE LAND SO. CALIF. with water. Will sell you 5 acres all set to oranges or lemons for $2000, $300 cash, balance 4 to 7 years. Call for BOOKLET. MORGAN LAND CO., selling agents. Also owners of full bearing groves in this district. 317 So. Hill st., ground floor office.

FOR SALE—ORANGE GROVES. FOOTHILLS. $400 ACRE. 20 acres, all set solid to navel and Valencia trees in fine condition, fine water right, trees are one year old and true to owner. (Note the terms.) 1-4 cash, balance 1, 2, 3 years, 6 per cent. Here is a chance to double your money. See E. A. MORGAN, Morgan Land Co., 317 S. Hill st.

FOR SALE— 24-ACRE VALENCIA GROVE. Over 2400 fine trees. Big crop. Fancy fruit. Abundant water. Excellent soil. Near packing-house. Well fertilized. For sale at a very low price for such a splendid grove. THE HOLME CO., 625 Citizens' Natl. Bank Bldg., 3rd and Main.

FOR SALE — 20 ACRE NAVEL ORANGE grove near Upland, heavy producer, all conditions right, big crop now on trees go in at price, $30,000. Address E, box 127, TIMES OFFICE.

FOR SALE—ORANGE GROVE, CARONA; 10 acres full bearing navels, $7500 under value. Good condition, fine location. House, barn, etc. Only $8600 including crop. Terms. See owner 519 BIXEL ST.

FOR SALE—LEMON LAND, NEAR ELECtric line, in frostless region surrounded by high foothills. Rich chocolate loam soil, $150 to $250 per acre with water. NORTH WOOD[illegible]

FOR SALE— Lemon or Orange Groves.

FOR SALE—

DON'T BUY
AN ORANGE GROVE
SIMPLY BECAUSE YOU GET IT CHEAP.

It isn't economy in the long run or good sense in the short run. I have one of the choicest 18 acre groves in California. It's worth $35,000, but $33,000 takes it. If you will allow us to retain present crop can make a big reduction from $33,000. This property has paid the present owner 15 per cent. and more for years. Bring your expert and have him estimate the present crop on the trees and see with your own eyes the returns you can figure on for this investment. 1850 large fine trees. Thoroughly fumigated and fertilized and has always been kept up to top notch of productiveness. Is located in Pomona close to schools, churches and street cars. A country home with every city improvement. Abundance of cheap water. Has good modern house, outbuildings, fruits, lawn, flowers, family orchard, etc. $16,000 cash will handle. Balance long time. Will consider clear Los Angeles to $5000 in part payment.

L. V. SCHENCK.
448 Fay Bldg. A7172

FOR SALE— SNAP IN AN ORANGE GROVE BY J. A. FITCH, POMONA. DO YOU WANT TO BUY AN ORANGE GROVE AT A GENUINE BARGAIN? Then come soon and look over this grove. Have only a few days in which I can deliver it for $18,000, after that the price goes to $20,000. In full bearing, in best condition, heavy crop. The crop on this grove for the past 2 years was 10,000 boxes. Crop now on the trees 6000 boxes. 10 acres, good soil, water right, etc.; fine modern improvements, worth $2500. Owner wants to sell at once to carry out certain plans, consequently offers grove at the very low price of $18,000, if purchased by November 31. For this and other first-class bargains in orange groves, lemon groves, ranches, etc., or Pomona real estate, it will pay you to see J. A. FITCH, Pomona, Cal.

"On 29th November I will issue a 32-PAGE DESCRIPTIVE REAL ESTATE BOOKLET, FULL OF BARGAINS IN ORANGE AND LEMON GROVES, RANCHES, AND ALL KINDS OF COUNTRY PROPERTY, ALSO POMONA REAL ESTATE." EVERY HOMESEEKER AND INVESTOR SHOULD HAVE A COPY. Write me for a copy, it's free for the asking, or you can procure a copy from The Times Information Bureau, 531 S. SPRING ST. J. A. FITCH, POMONA, CAL., 155 S. Garey ave. Both 'phones.

FONTANA ORANGE AND LEMON LANDS. $250 cash and $25 a month carries a planted orange grove, the monthly installments paying for care of land, interest and taxes. The grove is brought into maturity by the Fontana Company and the returns pay for the land. Each acre carries full water rights. Unimproved orange and lemon lands from $250 to $300 an acre, with water. Fontana lands are near Rialto, 48 miles east of Los Angeles. Good markets; frostless belt; no scale; ideal climate. Call, phone or write. FONTANA DEVELOPMENT COMPANY, 316 Wilcox Bldg., cor. Second and Spring sts., Los Angeles, Cal. Home phone A7825.

FOR SALE— 10 Acre Tract. In finest stand of 2 year old Orange trees. Good five-room house. Wind mill and tank. Water piped all over house. Also 10 shares of A. U. Water Co. Stock for Irrigation. Only ¾ mile from Placentia Station. Price $10,000. $3500 Cash—Bal. easy terms. JACOB STERN. 401 Pacific Electric Bldg.

FOR SALE AT BEAUTIFUL RIVERSIDE. 10 acre grove Arlington Heights, mostly Navels with some seedless grape fruit. Grove is in pink of condition and absolutely frostless, with a big water right in gage system, which means plenty of water at very nominal cost. Orchard has been well kept and heavily fertilized for years. The new 5-room bungalow is modern, with electric lights, telephone. Also a 3-room cottage, large barn, 5 box stalls, etc. Flowers and shrubbery and situated on a fine street with ornamental trees. Price $14,500, with crop which will sell for $2500 easy. JOHN J. HILL, Room 318 Central Bldg. Sixth and Main Streets.

FOR SALE—ORANGE GROVES THAT PAY. Bargains worth investigating.
20 acres, Covina, Cal. Valencias and navels, 4 years old. Price $21,000. Easy terms.
20 ACRES, RIVERSIDE, CAL. Valencias and navels, 12 years old. $500 crop. Price $28,000.
40 ACRES, GLENDORA, CAL. Valencias and navels, 8 years old. The prettiest, most even grove in the valley. Crop $8500. Price $47,500.
H. G. HAGERTY CO., 214 H. W. Hellman Bldg.

FOR SALE—VERY CHOICE ORANGE AND lemon groves in Corona.
$9400—Buys the best bargain in a ten acres of navels in Riverside County. Elegant location. Terms. $2500 crop.
$7750—Buys very choice navel grove, 6.3 acres, dandy location. Crop of 2500 boxes goes in. Terms.
$5500—Buys fine 9.34 acres navels. Terms. $1500 crop.
$15,000—Buys ten acres oranges and lemons, paid $4700 last year. Big crop. Terms. Splendid investment.
Come in and talk them over. I've been seven years on the ground and know the groves. Large list. HARRY N. SWEET, 530 American Bank Bldg.

FOR SALE — OR EXCHANGE — ORANGE grove. Will sell my 20-acre grove, full bearing navels, gravity water right, for $35,000. Will accept a $10,000 residence and allow $3000 for crop now on trees. Balance 4 years or 4 annual payments. Address M, box 40, TIMES OFFICE.

FOR SALE— Poultry Ranches.

FOR SALE—IN ALHAMBRA, A SPLENDID place for raising chickens, 100x235 feet, modern 5-room bungalow, brand new. Located only 3 blocks from center of Alhambra. We are offering this for the very low price of $2850. A payment of $350 will handle it, balance at $25 per month, and interest. Be sure to come quick, if you want something good. O. O. MYREN & CO., 3 West Main st., Alhambra, Cal.

FOR SALE— One-acre chicken ranch, complete, on Redondo car line, $1650, $250 cash, $15 monthly, includes new 5-room house, fencing, sheds, coops, etc. Close to car. GUY M. RUSH CO. (Inc.) 201-2 Story Bldg. Main 1841, F4183. See us for suburban acreage.

FOR SALE— Wanted—Owner of ten acres of finest alfalfa land in new Poplar alfalfa section wishes to correspond with man experienced in poultry business who is prepared to put in money sufficient for buildings, etc. Owner to put in land in partnership. References given and expected as to business integrity. Give all particulars first letter. ROBERT A. MACK, Box 708, Porterville, Cal.

FOR SALE — POULTRY FARMS OF ANY size you want in Inglewood Poultry Colony. Go into business where poultry raising is a success, where men of experience will help you and where profits will be sure. Visit Inglewood and see what is being done. Call at ROOM 349, Wilcox Bldg., No. 226 Spring st., for information.

FOR SALE—CHICKEN RANCHES. Improved ready to move on today, from one acre to five close to electric car station. Very cheap and on easy payments. Come in and let us prove the above. POTTER-KING REALTY CO., 430 West 6th st.

FOR SALE—NEAR MASONIC HOME, 2-ACRE chicken ranch, 4-room new California house, barn, chicken yards, 25 fruit trees. $4000 or will sell one acre all improvements, $2500. AMERICAN REALTY & INVESTMENT CO., 655 Pacific Electric Bldg.

FOR SALE — CHICKEN RANCH, 2 3-5 acres, modern house, large barn, chicken houses and runs, plenty of fruit and cheap water. $2800. M. J. FERGUSON, 227 Merchants Trust Bldg.

FOR SALE—IMPROVED 10 ACRES, ONLY $5000, worth $7500. STACT, 304 Fay Bldg. 6215 Main 263.

HOTELS—ROOMING HOUSES— For Sale, Exchange or Wanted.

FOR SALE—OR TRADE, 34-ROOM ROOMing-house; good reason for selling. See OWNER evenings. 322 S. Hope.

FOR SALE—8 FURNISHED ROOMINGhouse, rent $27 per month. Corner CALIFORNIA ST. AND GRAND AVE.

FOR SALE — 14-ROOM ROOMING HOUSE, new; rent $40; lease; centrally located. 128 S. MAIN.

FOR SALE — WITH LEASE, MODERN 25-room rooming-house, 2 blocks from Arcade Station. 503 RUTH AVE.

FOR SALE — 16-ROOM ROOMING-HOUSE well furnished, good lease [illegible]

HOTELS—ROOMING—HOUSES— For Sale, Exchange or Wanted.

FOR SALE—OR EXCHANGE—500 BARGAINS.
44 rooms, steam heat, hot water .... $[illegible]
24 rooms on Spring st.; transient .... $[illegible]
140 rooms, modern, payments; clears $800 .... $[illegible]
65 rooms, best on the hill, modern, brick .... $[illegible]
35 rooms, very fine, must sell .... $[illegible]
20 houses for exchange .... ALL PRICES
31 rooms, exchange for acreage .... $[illegible]
50 rooms, 12 baths, 12 toilets, 12 kitchens .... $[illegible]
16 apartments, modern, $300 income .... $[illegible]
56 rooms, 2-room suites .... $[illegible]
42 rooms, $1000 cash, bal. terms .... $[illegible]
38 rooms, fine corner brick, exchange .... $[illegible]
14 rooms, transient, center city .... $[illegible]
42 rooms, central location, for quick sale .... $[illegible]
28 rooms, exchange .... $[illegible]
20 rooms, on 6th street .... $[illegible]
46 rooms, finely furnished, modern .... $[illegible]
35 rooms, strictly modern, central location .... $[illegible]
65 rooms, piano, good furniture, modern .... $[illegible]
15 rooms, modern, 3 yr. lease .... $[illegible]
19 rooms, on Broadway .... $[illegible]
21 rooms, on Flower, $250 cash and terms .... $[illegible]
11 rooms, Grand ave. .... $[illegible]
22 rooms, transient, $400 down .... $[illegible]
20 rooms, reasonable walking distance .... $[illegible]
150-ROOM APARTMENT HOUSE, STRICTLY MODERN. PRICE $7500; REAL ESTATE CASH AND PAYMENT. H. C. DECKER, 457½ S. Broadway. Main 4177; F[illegible].

FOR SALE—

BY THE EXCLUSIVE
HOTEL AND ROOMING HOUSE AGENTS.
Home A5702. Bdwy. 2566.

If you are looking for something good in a transient house of 43 rooms on Broadway, between 5th and 6th sts., that can be bought for about half price, $175 rent and good lease, 7 office rooms paying $115, give us a call for particulars.

Have a fine apartment house of 25 rooms in southwest, full of good tenants and in splendid condition; rent $150 per month; price $4000. Make us an offer with part cash and property or mortgage back.

6-room flat with 3 porches; rent $22, water paid; furnished 2 months; 2 front rooms pay more than the rent; price $350.

List with the Exclusive Agents.
ARNOLD & LEWIS INV. CO.,
427 Consolidated Realty Bldg.
Sixth and Hill.

FOR SALE — 40-ROOM APARTMENT house, new and very modern, steam heat, etc. Clears $250 month. Very attractive. High-class patronage, excellent equipment. Especially good proposition for a lady to handle. Bargain, and easy terms are offered.

150-room apartment hotel, close-in location, building of high-class construction and very modern; always been a money maker. The owner has other business and will sacrifice for a quick sale. It is worth investigation by a good hotel man with moderate means. The terms and price you can make. See us for particulars.

50-room country hotel at your own price. Must be sold. Stand thorough investigation. A little money will handle it.

F. J. NICHOLSON & CO., Hotel Brokers. 510 Byrne Bldg., Third and Broadway.

10-room rooming-house, close in, price $700.
12-room rooming-house, price $800.
16-room rooming-house, on Flower st., price $900.
22-room rooming-house, price $1200.
23-room rooming-house, price $1700.
26-room rooming-house, on Broadway, price $3000.
42-room rooming-house, price $2500.
50-room rooming-house, price $3500.
8-room rooming-house, price $725.
8-room rooming-house, price $675.
Our list is complete, and can give you the best of terms on any rooming-house. For further particulars call and see SCANDIA LAND AND LOAN CO., 341 South Hill st. Phones F1669. Main 6471.

FOR SALE— Best paying rooming house in town of 45 rooms on W. 7th street, near Hill st.; modern furniture, in good condition, has good class of men roomers; hot and cold running water, steam heat. Good lease on modern brick building, must sell at once, good reason for selling; would trade for real estate. R. E. MARMONT, 229 Story Building. F2364. Main 530. Commission to Agents.

FOR SALE—HERE IS A HOUSE ON W. 7TH st., which the owner must sell before the 1st. Nice brick building, comprising 45 rooms, with hot and cold running water and steam heat. House doing a capacity business year round. If you want a splendid transient house here it is at a snap price, on easy terms. Would consider exchange. E. M. WHILTON, Hotel Broker, 419 to 421 Byrne Bldg. Third and Broadway. F 2301. Main 4271.

FOR SALE—OR EXCHANGE.
21-room apartment house; private bath; rent $4 per room; will sell for mortgage; small payment down $1600
5 rooms, close in, good buy .... $[illegible]
7 rooms, close in, good buy .... $[illegible]
20 rooms, apts. and single rooms .... $[illegible]
42 rooms, fine house, private baths .... $[illegible]
We have three cash buyers for apartment or rooming houses. List your property with F. E. BAER, 715 Story Bldg.

FOR SALE—LEASE AND FURNITURE OF the largest hotel in one of the finest towns in Southern California. Thirty-seven miles from Los Angeles in the heart of the citrus belt. This house handles all the commercial and tourist trade and is a thoroughly established institution with a fine reputation. A first-class, legitimate proposition of the highest merit which will pay 75 per cent. on an investment of $5000. Every facility offered for thorough investigation. Address Box 23, HOTEL ROYAL, Ontario, Calif.

FOR SALE—FURNISHED. Furniture and lease of 60-room apartment house, 1, 2 and 3-room apartments. Rent $250 per month; this is one of the best bargains in the city, house now clearing $300 a month; $6500; $2500 cash handles it; 5-year lease. H. JEROME TOY HOTEL BROKERAGE CO., A4566. Main 4566. 403 Mason Bldg.

FOR SALE — THE BEST 120-ROOM APARTment house in Los Angeles; clears $600 per month; no mortgages. Will exchange for bungalow and take mortgage back or sacrifice for $6500. Sickness forces this sale at once and it will be a bargain for somebody. W. J. LUMBLEAU CO., 409 P. E. Bldg. Main 1063. F2163.

FOR SALE — $3000; $1500 UNDER VALUE. 45-room hotel, the largest, swellest rooms you ever saw; a large 3-story brick corner; rent only $100; 3-years' lease; furniture new and first quality; takes in now $450 a month; $1200 cash handles it; owner leaving the State. J. C. OLIVER, Hotel and Rooming House Broker, 123 S. Broadway.

FOR SALE — 40-ROOM APARTMENT house, splendid location, west side; gas and electric meter in every room; handsome parlor; permanent tenants. This place clears $1300 annually; $1600 cash to handle. CITY BROKERAGE CO., 435½ S. Hill, Ground Floor.

FOR SALE — A GRANDLY FURNISHED apartment house, $4500; another, 31 rooms, $3500, take $750 down; another, 12 rooms, $950; another, swell place, $2300; another, 125 rooms, $10,000, any terms or part real estate. Everything rented and some paying large net profits. Also finely equipped hotel with elevators, $6500, long lease, bargains. See PHOENIX, 202 Grant Bldg.

FOR EXCHAN[GE]— 35-room rooming-house close in, rent low, and a good money maker, will trade for house and lot in the southwest; if you are looking for a good rooming-house see this one. SCANDIA LAND AND LOAN CO., 341 S. Hill st. Phones F1669. Main 6471.

FOR EXCHANGE — FURNITURE AND lease of finely located 54-room apartment house clearing about $300 per month; for a bungalow and some cash. MINES & FARISH, 352 South Hill.

FOR SALE— Fine rooming-house on W. Sixth st., 3 baths and 6 toilets; one suburban and interurban line, and near other interurban lines. Get the right price from us. SIMMONS INV. CO., 706 Grosse Bldg.

FOR EXCHANGE — ROOMING HOUSE, 27 rooms, furnished complete; two-year lease; rent $2.65 per room. Also 40-room apartment house, completely furnished, 3 to 5-year lease; rent $2 per room; price $3500. Want city property. MANHATTAN INVESTMENT CO., 722 Bryson Bldg. Phone A2351.

FOR SALE—THE LEASE AND FURNITURE of a 40-room apartment house, beautiful rugs, wall beds, private bath, free water, wash house and chicken yard; this is one of the best and cheapest places in Los Angeles today, price $1850, $1400 cash, $500 on time. Address A, box 10, TIMES OFFICE.

FOR SALE — BEAUTIFULLY FURNISHED apartment house, west side, walking distance. Long lease. New building, new furniture, steam heat, hot and cold water, private baths, large, airy kitchens. This is extra nice. Price only $4600, on easy terms. DAVIS & RYDER, 425½ S. Broadway.

FOR EXCHANGE — 80-ROOM APARTMENT building with furnishings; price $30,000. Also 35-room apartment building under construction; price $20,000. Both close in. Want city property. MANHATTAN INVESTMENT CO., 722 Bryson Bldg. Phone A2351.

FOR SALE — 44-ROOM HOTEL DOWN town, brick building, steam heat, hot and cold water, private baths, long lease, cheap rent. No better location in town. Good money maker, good demand. Price $4000. Terms [illegible]

HOTELS—ROOMING—HOUSES— For Sale, Exchange or Wanted.

FOR SALE — APARTMENT AND ROOMing houses. We have 10 of the best buys in town and on terms that will suit you. Don't buy until you see this list. Ask for MR. GILLOGLY, with ROSS & APPLEBY, 315-17-19 Consolidated Bldg., 6th and Hill. F2825.

$1500 BUYS DANDY APARTMENT HOUSE, west side, handsomely furnished throughout, private baths, all outside sunny rooms, nice porches, furniture and carpets in splendid condition. The sweetest little house in town. DAVIS & RYDER, 425½ S. Broadway.

WANTED — HAVE CLIENT FOR ROOMING house 12 to 25 rooms, between 4th and 10th and west of Broadway, walking distance, up to $1500. L. J. CAMPAU, 319 Citizens Nat. Bank Bldg. A3828. Main 4706.

FOR SALE — THE BEST BUY; 25-ROOM modern hotel, close in, money maker; easy terms. 500 other hotels and apartment and rooming houses. Others to exchange. CARROLL & PREECE, 722 Story Bldg.

FOR SALE—LEASE AND FURNITURE 20-room house, apartments and single rooms; west side, close in. Rent $3.50 per room. Best year-around house in town. Will sacrifice. Address D, box 121, TIMES OFFICE.

FOR SALE—17 ROOMS, GOOD LOCATION, good furniture, under mortgage. Must go at a sacrifice this week. Call at 521 SUNSET BLVD. Take Hollywood or Angeleno Heights car. Phone Bdwy. 4802.

FOR SALE — EUCALYPTUS — TREE sprouts, three varieties. Tereticornis, Gray Gum, Rostrata; 75 cents per hundred. CHAPMAN NURSERY, corner 20th and Nevada, Santa Monica, Cal.

FOR SALE — ROOMING HOUSE, 22 NICE rooms, steam heat, good location, close in, low rent. Will net $250 per month. Want cash, no trade, no agent. Address E, box 136, TIMES OFFICE.

FOR SALE — A NICE, CLEAN 6-ROOM flat, completely furnished, including piano; on S. Hope st. Will sacrifice for $650. HAL L. BRUNK, Room 226 Exchange Bldg. A1957, Bdwy. 1805.

FOR SALE—BY OWNER, 12 ROOMS, CLOSE in, house full, has been all summer; sold at a bargain if sold soon. Come and see. Phone F7427.

WANTED — APARTMENT HOUSE 20 TO 30 rooms. Will give $1200 equity in small suburban home. See A. B. LEE, 611 Bumiller Bldg.

FOR SALE— 30-room apartment house, including furniture, lot 50x170 feet, income $180 per month. Price $17,000, easy terms. PHONE 21740.

FOR SALE — 25-ROOM ROOMING HOUSE, rent $80; price of furniture $1100; forced sale, make us an offer, good location. Room 400, BUMILLER BLOCK, 430 S. Broadway.

FOR SALE — 18 ROOMS, ALL ON ONE floor, price of furniture $600; rent $55, water included; good location. Call room 400 Bumiller Block, 430 S. Broadway.

WE HAVE 400 ROOMING HOUSES LISTED at the right price and the very best salesmen to wait on you. Come and see us. H. L. MILLER & CO., 224 W. 6th st.

FOR SALE—42-ROOM APARTMENT; WILL clear $150 month; am sick. Call and investigate. Landlady, 318 S. FLOWER ST.

FOR SALE—19-ROOM APARTMENT HOUSE, clean, good furniture, doing good business. $1400. OWNER 647 Kohler st. A3596.

FOR SALE — FURNISHED FLAT OF SIX rooms and porch. 736½ S. HILL ST.

FOR SALE—$300; 7 ROOMS, BARN, WELL furnished, all rented. 212 S. FIGUEROA.

FOR EXCHANGE— Business Property.

FOR EXCHANGE—

FINE PIECE OF BUSINESS PROPERTY.
HILL STREET. HILL STREET.
BETWEEN 3RD AND 6TH STS.
VALUED AT $98,000.
CLEAR. CLEAR.
WILL TRADE FOR GOOD ORANGE OR LEMON ORCHARD, ALFALFA LANDS OR IMPROVED CITY OR ACREAGE.
CORNWELL & CHARLESOIS.
MINES & FARISH,
352 S. HILL ST.

FOR EXCHANGE—

INTEREST IN HILL ST. PROPERTY, BETWEEN 3RD AND 4TH STS. VALUED AT $30,000 CASH.
WANT GOOD ACREAGE ALFALFA LAND—ORANGE OR LEMON GROVE.
WILL ASSUME OR PAY CASH DIFFERENCE.
SEE MR. CORNWELL, WITH MINES & FARISH, 352 S. HILL ST.

FOR EXCHANGE—ONE OF THE FINEST corners in the southwest, improved with a new up to date building, four stores below and two flats above, rented good income. Cash price $18,000; mortgage $6700. Want walnut ranch, well located, will assume same amount. A. W. RANSOM, 912 Story Bldg.

FOR EXCHANGE — ONE 8-ROOM MODERN home, two 6-room cottages, one vacant lot, all clear and well located; price $17,000; will take apartment house to $25,000. Will pay no commission. W. WRIGHT, Owner, 209 Laughlin Bldg.

FOR EXCHANGE—DESIRABLE CORNER near Westlake Park, paying ten per cent. net. Price $22,000 for vacant Westlake district to $15,000, balance terms. Owner, TEMPLE 2561.

FOR EXCHANGE — SOUTHWEST CORNER, 65x162, worth $5000; want cheaper lot for $3000 equity or small clear house. OWNER. Home 41554.

FOR EXCHANGE— Houses.

FOR EXCHANGE— WANT $800 LOT. Will take $800 lot as first payment on $3250 bungalow, Colegrove; balance $25 per month, including interest; 5 rooms, new, modern. TAYLOR, 235 S. Hill. Main 3434. F3655.

FOR EXCHANGE—WILSHIRE CORNER, 7-room bungalow, east and south exposure, beautiful interior, built for owner's home, sightly location, furnished if preferred, ready to live in at once. $9000 and $10,500. Will take good lots to $4000, balance cash and mortgage, clear. Owners only. F. C. SMITH, 502 Amer. Bank Bldg. A6824; Main 4237.

FOR EXCHANGE—GOING TO EXCHANGE for a home? See us. We are building all the time and have some of the most modern homes in the city; 5-room bungalows to 10-room palaces. We will exchange with you. G. W. SKINNER. A3457. Main 6472. 504 Chamber of Commerce.

FOR EXCHANGE—MY EQUITY OF $750 IN 5 large rooms and sleeping porch, bungalow in fine location, balance can be paid at $20 a month, for clear lot. This is beautiful place. Come to 624 EUCLID AVE. and see for yourself.

FOR EXCHANGE—50x150 FT. LOT, WITH A seven-room bungalow, very close to business center in beautiful Santa Monica, including furniture, $4000 for Los Angeles, Hollywood or Highland Park. Address Y, box 22, TIMES OFFICE.

FOR EXCHANGE—IF YOU WANT TO EXchange that lot of yours for a bungalow, something that will bring you an income, list it with us. THE LOCATORS, DILLON & BENFORD, 607 Union Trust. Main 768; F2366.

FOR EXCHANGE— Fine 6-room house in Portland, good furnace and all modern; want rooming-house here, price $4600, clear. SEE FORD, AMERICAN-MEXICAN INV. CO., F4447. 403 Story Bldg. M. 621.

FOR EXCHANGE—GOOD SIX ROOM HOUSE, lot 50x150, free and clear. Price $3000, or building lots. Good locality, for small ranch same value. Address I. P. BERRMAN, 324 Citizens National Bank Bldg., Los Angeles. Phone Main 4796, Home A3653.

FOR EXCHANGE — BEAUTIFUL BUNGAlow in Wilshire, price $6500; will take property in Ocean Park to full value, or lease, or Los Angeles lot to $3000. J. MORTIMER FERGUSON REALTY CO., F1941. Broadway 2274. 323 Byrne Bldg.

FOR EXCHANGE—4-ROOM COTTAGE AT Sierra Madre, completely furnished; gas and electric lights; fine location, close to mountains; price $1500, or will exchange for city property of same value. JAMES IRVING, 123 N. Main st. Phone A2871.

WANTED — MAN TO PAINT, TINT, SEED lawn, etc., in exchange 2 or house rent. Three nice residences, 2 in Santa Monica; 1 in Tropico, with barn. Call MR. WORKMAN, Princess Theater, afternoon. A6060, Main 6664.

FOR EXCHANGE—WANT LOT OR AUTOmobile and part cash for equity of $2250 in new 10-room home, Wilshire district, $11,000; terms can be arranged for balance. Address R, box 167, TIMES OFFICE.

FOR EXCHANGE — CLEAR LOT, $800, 5-room house, beach, $2500; 160 acres, Humboldt, Nevada, $250; 2 lots, Hobart Blvd., $2600. C. T. NORTON, 308 Bryson Bldg.

FOR EXCHANGE—5 ROOMS, MODERN, near high school; want clear acreage for $2500 equity; might add to for alfalfa ranch. Owner, 1146 WEST 48TH ST.

FOR EXCHANGE—HAVE NUMBER OF BUNgalows from $1000 to $6000 to exchange [illegible]

THURSDAY MORN[ING]

Classified Liners.

FOR EXCHANGE— Houses.

FOR EXCHANGE— PALATIAL WEST END HOME. This especially well-planned residence, located in one of the most exclusive private parks in Los Angeles, improved with beautiful carpets, wide parkings and ornamental lights which are LIGHTED every evening, was built for a home, but owing to reverses the owner is compelled to dispose of it. No expense was spared to make this house ideal both in design and construction. The first floor consists of a large and spacious living room, library, den, conservatory, dining room, kitchen and maid's room with bath. There are four large sleeping rooms, with baths on the second floor; on the third floor is a billiard room and other maids room. Off of the second floor is a large sleeping porch. The woodwork on the first floor and in one sleeping room on second floor is mahogany finish, rubbed down to the smoothness of a piano finish, and the rest of the house is white enameled equally as well finished. The electric fixtures were especially designed and are in keeping with the rest of the house. Furnace and Rund heater in basement, which is large and airy. The one particular feature of this house which will appeal to every housewife is the number and size of the closets. Every bit of available space has been utilized and there is ample storage room for everything. The lot is 70 feet wide, with ample depth. In the rear is a garage, with shed. It has a cement floor, is soled and is large enough to accommodate two machines. In fact, nothing has been omitted to make this residence well nigh perfect. Mortgage $[illegible]. Owner will exchange equity for clear city or beach property. This house is cheap. For further particulars see VICTOR G. KLEINBERGER CO., 332-333 H. W. HELLMAN BLDG. [illegible] Main [illegible]

FOR EXCHANGE— WANT A FINE RESIDENCE IN THE W[ILSHIRE] DISTRICT TO THE VALUE OF [illegible]. WILL PUT IN A NEW MODERN B[UN]GALOW ON CORNER LOT WORTH [illegible] BALANCE CASH OR MORTGAGE. MR. CORNWELL, MINES & FARISH, 352 S. HILL ST.

FOR EXCHANGE — OR SALE, BEAU[TI]ful 5-room modern plastered bungalow in San Diego. Well built, with all up-to-date features. Large lot, lawn, flowers, garage. House is furnished and if you want a home in San Diego, ready to move into, this will interest you. Price $3500 and worth it. Will take L. A. lots, equity in bungalow or building company stock for my equity; $[illegible]. Owner, A. R. COOKE, 212 Citizens Nat. Bank Bldg. A3655. Main 4798.

FOR EXCHANGE— Lots.

FOR EXCHANGE— Clear lots in Florencita Park, and 2 clear lots at Redondo. Value $1500. Will assume small house, close-in lot or submit offers. ROBINSON-CRANE CO., Main 6157—F4447. 420 Story Bldg.

FOR EXCHANGE — FOURTEEN LAR[GE] lots, suburbs, $3500; incumbrance $[illegible]; 5-passenger auto to $1000, balance [illegible] and city lots or country land. The active [illegible] and improvements going on should double the value of these lots in probably 2 years. O[illegible] look very optimistic. P. O. BOX 1082, city.

FOR EXCHANGE — THREE SPLENDID located Santa Ana lots, $2000, clear; want [to] apply above on 6 or 7-room cottage, southwest or southwest to $3000, cash value; buyer [illegible]. See McPherson. THE LAWRENCE B. BURCK COMPANY, Main 6661. 142 S. Spring St. Home 10085.

FOR EXCHANGE — TWO LOTS, ONE [IN] the southwest, best of location; price $[illegible]; also another one for $800; will trade for house in the southwest; what have you? SCAN[DIA] LAND & LOAN CO., 341 S. Hill. Phones F1669, Main 6471.

FOR EXCHANGE—WANT CLEAR LOT [illegible] lots for $[illegible] equity in $[illegible] residence [near] Bimini Baths, will give you a good barga[in]; east front, corner 50x136. Address D, box [illegible] TIMES OFFICE.

FOR EXCHANGE — WANTED TO [EX]change a number of lots in the townsite [of] Mandolin, Nev., for good automobile. EDWA[RD] BEALL, 412 Henne Bldg.

WANTED — EQUITY IN L. A. RESIDENCE or automobile for 5 fine lots in Grand V[iew] Terrace Tract. Call MR. WORKMAN, Princess Theater, afternoon. A6060, Main 6664.

FOR EXCHANGE—$1000, MORTGAGE [ON] lot 50x200, near Sunset and Golden Gate. High, sightly, restricted. Want lot for equity. WEST 3571.

FOR EXCHANGE—HAVE A GOOD BEA[CH] lot that I wish to exchange for automobile in good condition. Address X, box 192, TIMES OFFICE.

FOR EXCHANGE—BEAUTIFUL 50-FOOT lot on Kenwood and Adams street, value $2000, for cheaper lot or bungalow. PHONE 31119.

FOR EXCHANGE—EQUITY IN TWO GOOD lots to exchange for rooming-house or equity in bungalow. 222 WEST SIXTH ST.

FOR EXCHANGE — $1100 TRUST DEED mortgage for clear lot or cash. JONES, [illegible] Story Bldg. F5686, Broadway 2149.

FOR EXCHANGE— Country Property.

FOR EXCHANGE—320 ACRES BEAUTIFUL level land, fenced, on main road, near [the] thriving town of Caruthers, Fresno County, [lie]s to 14 feet; adjoining land held at from [$]— to 16 feet; adjoining land held at from [$]— per acre up CASH. Owner only asks $[illegible] for this and will exchange for Southern California property. See FRANK GLENN, with C. H. TEARIAN COMPANY, 211 Central Bldg. Main 1215. F[illegible].

FOR EXCHANGE— FOR INCOME PROPERTY. CLOSE IN. 640 acres, improved, 25 acre orchard, $[illegible]; 33 acre alfalfa ranch, well improved, $[illegible]; $5,000 acre improved, good stock ranch, $[illegible]. And all sized ranches from $5000 up. Owners only. See CLOUGH, 522 H. W. Hellman Bldg. A3648.

FOR EXCHANGE—ALFALFA RANCH. 194 acres, 3 miles from San Bernardino, [illegible] alfalfa, 40 pasture, 50 grain, 6-room house, barn, scales, 8 horses and mules, cow, 2 wells pumped by motors, $1000 personal property; $45,000; mortgage $14,000 due 1 to 9 years; want city, open for good deal. MARTIN-MATHES, 322 Douglas Bldg.

FOR EXCHANGE—OR SALE—ONE OF TH[E] finest 20 acre walnut orchards in California, located just 10 miles from Court House, near Burbank, trees 14 years old. Price $[illegible]; will exchange for any good Los Angeles property to full value. J. MORTIMER-FERGUSON REALTY CO., 323 Byrne Bldg. F1941. Broadway 2274.

FOR EXCHANGE—RANCH 90 ACRES, [illegible] acres cultivated; abundance water; some fruit; plenty wood, timber; fine soil for citrus fruits; situated Los Angeles County, near Po[mona]. Price $12,500. Want good equity income property. Full particulars. I. P. BERRYMAN, 324 Citizens National Bank Bldg., 3rd and Main. Phone Main 4796. Home A3653.

FOR EXCHANGE—ORANGE LAND. WITH WATER. 20 acres, in frostless section, with full water right, best in Southern California, 2000 acres in oranges, now in this section, at $350 per acre. Want home in city to $4000, balance terms. See MORGAN LAND CO., 317 S. Hill st.

FOR EXCHANGE — 20-ACRE WAL[NUT] grove and alfalfa ranch, well improved with all necessary implements and stock. Pumping plant, on Covina electric line, $[illegible]; will take up to $4000 in city residence property, balance amount cash, balance terms. GIBSON & SON, 504 O. T. Johnson Bldg.

FOR EXCHANGE — FINE 45-ACRE WASH[ING]ton navel orange grove, 18 years old, near Riverside; several thousand dollars' worth fruit now on trees; price $40,000. Want Ca[l]ifornia or Eastern. Phones F2234. Main 2548. J. F. STANFORD, 707 Delta Bldg.

FOR EXCHANGE—TWO AND ONE-HALF acres in the city of Pomona, 9-room modern house, on a corner fifteen minutes' walk from depot, fine family orchard, chicken corrals, one acre of alfalfa; will exchange for unincumbered land in any good location. 322 WEST SIXTH ST.

FOR EXCHANGE— 40 acres—Good celery, sugar beet, and alfalfa land, fine flowing wells; price $300; re[illegible] $250 an acre. Will trade up to two thousand or twenty-five hundred. BOX 137, Huntington Beach, Cal.

FOR EXCHANGE—AT CORCORAN, KING[S] county, improved ranches, 10, 20, 40 and [illegible] acres each. These are good home places and ready now to move on. Will consider almost anything here. POTTER-KING REALTY CO., 430 W. Sixth st.

FOR EXCHANGE — 5 ACRES VALENCIA oranges on beautiful avenue near electric car line. Abundance cheap water, will trade on cash basis for first-class Los Angeles residence. PHONE owner South 4734.

FOR EXCHANGE—$14,000, CLEAR, 30 ACRES, 20 Monte; walnuts, fruit, house, barn; will take city property, $3000; give long time on balance. JAMES THOMPSON INV. CO., [illegible] Bldg. Main 3000.

Classified Liners.

FOR EXCHANGE— Houses.

FOR EXCHANGE—

PALATIAL WEST END HOME

This especially well-planned residence, located in one of the most exclusive private parks in Los Angeles, improved with broad streets, wide parkings and ornamental lights, which are LIGHTED every evening, was built for a home, but owing to reverses the owner is compelled to dispose of it. No expense was spared to make this house ideal both in plan and construction. The first floor consists of a large and spacious living room, library, den, conservatory, dining room, kitchen and maid's room with bath. There are four large sleeping rooms, with baths on the second floor, and on the third floor is a billiard room and another maids room. Off of the second floor is a large sleeping porch. The woodwork on the first floor and in one sleeping room on second floor is mahogany finish, rubbed down to the smoothness of a piano finish, and the rest of the house is white enameled equally as well finished. The electric fixtures were especially designed and are in keeping with the rest of the house. Furnace and Ruud heater in basement, which is large and airy. The one particular feature of this house which will appeal to every housewife is the number and size of the closets. Every bit of available space has been utilized and there is ample storage room for everything. The lot is 70 feet wide, with ample depth. In the rear is a garage, not a shed. It has a cement floor, is sealed and is large enough to accommodate two machines. In fact, nothing has been omitted to make this residence well nigh perfect. Mortgage $8000. Owner will exchange equity for clear city lots or beach property. This house is cheap.

For further particulars see

VICTOR G. KLEINBERGER CO., 332-333 H. W. HELLMAN BLDG.
F6521. Main 2660.

FOR EXCHANGE—
WANT A FINE RESIDENCE IN THE WILSHIRE DISTRICT TO THE VALUE OF $12,-000. WILL PUT IN A NEW MODERN BUNGALOW ON CORNER LOT WORTH $6500, BALANCE CASH OR MORTGAGE.
MR. CORNWELL, MINES & FARISH, 253 S. HILL ST.

FOR EXCHANGE — OR SALE. BEAUTIFUL 5-room modern plastered bungalow at San Diego. Well built, with all up-to-date features. Large lot, lawn, flowers, garage. House is furnished and if you want a home in San Diego, ready to move into, this will interest you. Price $3500 and worth it. Will take L. A. lots, equity in bungalow or good building company stock for my equity of $2500. Owner, A. R. COOKE, 219 Citizens Nat. Bank Bldg. A2635. Main 4786.

FOR EXCHANGE— Lots.

FOR EXCHANGE— Clear lots in Florencita Park, and 2 clear lots at Redondo. Value $1500. Will assume on small house, close-in lot or submit offers. ROBINSON-CRANE CO., Main 6157—F4487. 420 Story Bldg.

FOR EXCHANGE — FOURTEEN LARGE lots, suburbs, $3500; incumbrance $900; want 5-passenger auto to $1000, balance $500 cash and city lots or country land. The activity and improvements going on should double the value of these lots in probably 2 years. Outlook very optimistic. P. O. BOX 1028, city.

FOR EXCHANGE — THREE SPLENDIDLY located Santa Ana lots, $2000, clear; want to apply above on 6 or 7-room cottage, southeast or southwest to $3500, cash value; buyer waiting. See McPherson. THE LAWRENCE B. BURCK COMPANY. Main 6661. 142 S. Spring St. Home 10685.

FOR EXCHANGE — TWO LOTS, ONE IN the southwest, best of location; price $1200; also another one for $600; will trade for a house in the southwest; what have you? SCANDIA LAND & LOAN CO., 341 S. Hill st. 'Phones F1668, Main 6421.

FOR EXCHANGE—WANT CLEAR LOT OR lots for $2600 equity in $8000 residence near Bimini Baths, will give you a good bargain, east front, corner 50x130. Address D, box 174, TIMES OFFICE.

FOR EXCHANGE — WANTED TO EXchange a number of lots in the townsite of Mandolin, Nev., for good automobile. EDWARD BEALL, 412 Henne Bldg.

WANTED — EQUITY IN L. A. RESIDENCE or automobile for 5 fine lots in Grand View Terrace Tract. Call MR. WORKMAN Princess Theater, afternoon. A4068, Main 4044.

FOR EXCHANGE—$1400, MORTGAGE $400, lot 50x161, near Sunset and Golden Gate. High, sightly, restricted. Want lot for equity. WEST 3571.

FOR EXCHANGE—HAVE A GOOD BEACH lot that I wish to exchange for automobile in good condition. Address N, box 192, TIMES OFFICE.

FOR EXCHANGE—BEAUTIFUL 60-FOOT lot on Kenwood and Adams street, value $3000, for cheaper lot or bungalow. PHONE 26174.

FOR EXCHANGE—EQUITY IN TWO GOOD lots to exchange for rooming-house or equity in bungalow. 332 WEST SIXTH ST.

FOR EXCHANGE — $1100 TRUST DEED mortgage for clear lot or cash. JONES, 718 Story Bldg. F5886, Broadway 3549.

FOR EXCHANGE— Country Property.

FOR EXCHANGE—320 ACRES BEAUTIFUL level land, fenced, on main road, near hustling town of Caruthers, Fresno County, ideal to 16 feet; adjoining land held at from $75 to 16 feet; adjoining land held at from $75 per acre up CASH. Owner only asks $60 for this and will exchange for Southern California property.
See FRANK GLENN, with C. H. YEARIAN COMPANY, 311 Central Bldg. Main 1215. F6926.

FOR EXCHANGE— FOR INCOME PROPERTY. CLOSE IN.
640 acres, improved, 25 acre orchard, $9600.
53 acre alfalfa ranch, well improved, $20,000.
$5,000 acre improved, good stock ranch, $260,-000.
And all sized ranches from $5000 up. Owners only.
See CLOUGH, 522 H. W. Hellman Bldg. A3448.

FOR EXCHANGE—ALFALFA RANCH.
194 acres, 3 miles from San Bernardino, 100 alfalfa, 40 pasture, 50 grain, 6-room house, barn, scales, 8 horses and mules, cow, 2 wells pumped by motors, $2000 personal property, $45,000; mortgage $14,800 due 1 to 9 years; want city, open for good deal.
MARTIN-MATHES, 225 Douglas Bldg.

FOR EXCHANGE—OR SALE—ONE OF THE finest 20 acre walnut orchards in California. Located just 10 miles from Court House, near Burbank, trees 14 years old. Price $25,000, will exchange for any good Los Angeles property to full value.
J. MORTIMER-FERGUSON REALTY CO., 323 Byrne Bldg. F1941. Broadway 2274.

FOR EXCHANGE—RANCH 90 ACRES, 35 acres cultivated; abundance water; some fruit; plenty wood, timber; fine soil for citrus fruits; situated Los Angeles County, near Pomona. Price $12,500. Want good equity income property. Full particulars, I. P. BERRYMAN, 328 Citizens National Bank Bldg., 3rd and Main. Phone Main 4786. Home A3635.

FOR EXCHANGE—ORANGE LAND. WITH WATER.
30 acres, in frostless section, with full water right, best in Southern California, 2000 acres in oranges, now in this section, at $350 per acre. Want home in city to $4000, balance terms. See MORGAN LAND CO., 317 S. Hill st.

FOR EXCHANGE — 30-ACRE WALNUT grove and alfalfa ranch, well improved with all necessary implements and stock. Pumping plant, on Covina electric line, $10,000; will take up to $4000 in city residence property, small amount cash, balance terms. GIBSON & SON, 506 O. T. Johnson Bldg.

FOR EXCHANGE — FINE 45-ACRE WASHington navel orange grove, 18 years old, near Riverside; several thousand dollars' worth fruit now on trees; price $40,000. Want California or Eastern. Phones F2734. J. F. STANFORD, Main 3548. 707 Delta Bldg.

FOR EXCHANGE—TWO AND ONE-HALF acres in the city of Pomona, 9-room modern house, on a corner fifteen minutes' walk from depot, fine family orchard, chicken corrals; one acre of alfalfa; will exchange for unimproved land in any good location. 332 WEST SIXTH ST.

FOR EXCHANGE— 40 acres—Good celery, sugar beet, and alfalfa land, fine flowing wells; price $300; rent $12.50 an acre. Will trade up to two thousand or twenty-five hundred. BOX 127, Huntington Beach, Cal.

FOR EXCHANGE—AT CORCORAN, KINGS county, improved ranches, 10, 20, 40 and 80 acres each. These are good home places and ready now to move on. Will consider something here. POTTER-KING REALTY CO., 430 W. Sixth st.

FOR EXCHANGE — 5 ACRES VALENCIA oranges on beautiful avenue near electric car line. Abundance cheap water, will trade on cash basis for first-class Los Angeles residence. PHONE owner South 6794.

FOR EXCHANGE—$14,000, CLEAR, 20 ACRES El Monte; walnuts, fruit, house, barn; take city property, $5000; give long time on balance. JAMES THOMPSON INV. CO., 436 Mason Bldg. Main 3006.

FOR EXCHANGE— Country Property.

FOR EXCHANGE — OR SALE, FOR CITY property, 320-acre dairy ranch near Bakersfield, houses and barns, 100 head of fine stock; all good land; lots of water; land all fenced; $22,500.

160 acres: 70 acres in grapes, including 15,000 gallons wine and brandy, 50 cows and complete machinery and distillery for the manufacture of wine and brandy. Owner has been there for 25 years. Established business. All for $25,000.

1½ acres in Pasadena. Fronting on two principal streets; 6-room house, large barn, all kinds of fruit trees; high elevation; fine place, $4500.

FOR FURTHER PARTICULARS ON ANY OF THE ABOVE, SEE Bdw. 4522, F. G. WEIK, 200 H. W. HELLMAN BLDG. F1760.

FOR EXCHANGE—320 ACRES, $5,000. A dandy 320-acre improved ranch, not far from Los Angeles, good 5-room house, two barns, blacksmith shop, granary, chicken house, well, 6 horses, 3 cows, 200 chickens, 130 stands bees, 2 wagons, 1 buggy, seeder wagon, 2 mowers, 2 rakes, plows, harness, cultivators and all kinds of tools. Family orchard, vineyard; 5 acres eucalyptus; 1½ miles from railroad, school and church. Old gentleman owns this and can not work it longer. Wants good city property that shows an income to full amount or as Price $15,-000. RAND & CO., 420 Bryson Bldg.

FOR EXCHANGE— WANT BUNGALOW.
For splendid 40 acre ranch near Corona, very best soil, good modern 5-room cottage, good well, plenty of water, excellent pumping plant, mortgage $2500, 3 years 7 per cent. Will sacrifice equity for modern 6 or 7-room bungalow, and assume mortgage on bungalow. UMBSTEAD-ROBINSON & CO., O. T. Johnson Bldg.

FOR EXCHANGE— $30,000.
For one of the best alfalfa ranches in Kings County, two miles from Corcoran; 160 acres fully developed and a modern city house of 7 rooms; hot and cold water natural gas, artesian water enough to flood whole township. Might exchange for a high-class city residence.
E. P. FIFE, with E. A. FORRESTER & SONS, 640 South Broadway.

FOR EXCHANGE—FINE NAVEL ORANGE grove, Highland, 14 acres, with good crop and practically free water; $[?], clear for income. 97 acres in Kern, and 70 acres in Tulare, for houses, $4000 to $6000; 40 acres in Turlock, for lots or house; $3500. M. J. FERGUSSON, 227 Merchants Trust Bldg.

FOR EXCHANGE—WILL GIVE $7000 TO $8000 cash and 165 acres of fine land located in Arizona, under the Roosevelt Dam Ditch, worth $7300; land has been under cultivation. A. W. RANSOM, 912 Story Bldg.

FOR EXCHANGE—NUMBER OF SMALL IMproved ranches, 2 to 10 acres, close to city and car lines. Want city improved, $2500 to $4000. Quick action. McULLEY, 219 Consolidated Realty Bldg., 6th and Hill.

FOR EXCHANGE—OR SALE—SOME VERY choice, profitable lemon and orange groves. HARRY N. SWEET, Corona, Calif., or city office, 800 American Bank Bldg.

FOR EXCHANGE—800-ACRE FRUIT, GRAIN and stock ranch, $35 an acre, or city property. STEWART, 436-8 Mason Bldg.

FOR EXCHANGE— Eastern and Northern Real Estate.

FOR EXCHANGE — OR SALE. RANCH 675 acres, Northern California, near county seat town 5000 population; one-half rich bottom land; along Sacramento River; first-class for alfalfa, corn or other crops, balance of land timbered but fine grain land when cleared; $10,000 worth of firewood on ranch; small house, large barn and lot all fenced; no better ranch for the money in State. Price $35,000. Will exchange for good income property Los Angeles. JACOBSON & McKEEVER, Room 420 Douglas Bldg.

FOR EXCHANGE—DENVER, COLO., $3000. 10 lots, well located, 2 car lines; want cottage; will assume monthly payments. $2900—First mortgage, 7 per cent., good security; will assume or pay difference. $3000—83 acres, clear, improved, Southwest Missouri; want property here; will assume. $12,000—320 acres choice wheat land in Kings county; want your offers. [?] CO., 503 Bryson Bldg.

FOR EXCHANGE—FARM FOR LOTS. I have equity of $900 in 40 acres tract good level farming land in South Mississippi, 150 feet elevation, raise anything, climate equals California, no irrigation necessary. Want in trade, clear Los Angeles lots or what? Party must assume mortgage $300, at 6 per cent. Address BUTLER, 1029 East Beach, Biloxi, Mississippi.

FOR EXCHANGE— I make a specialty of exchanging real estate, particularly California for eastern. Member L. A. Realty Board. C. W. CONWAY, 354-5 Bradbury Bldg.

FOR EXCHANGE—TWO GOOD PROPERties, $2000 and $3000, clear, cash value, Canton, Ohio, either for property here. JAMES THOMPSON INV. CO., 436 Mason Bldg. Main 3006.

FOR EXCHANGE—TOPEKA, KANSAS, 9 lots, clear, $1200 and $1800 cash or will assume that amount on Los Angeles or country. G. W. YOUNGBLOOD, 414 S. Hill.

FOR EXCHANGE—240 ACRES, $4800, CLEAR, Edwards County, Kansas, for clear property here; will divide. JAMES THOMPSON INV. CO., 436 Mason Bldg. Main 3006.

FOR EXCHANGE—$1000, CLEAR, CORNER lot, small house and lot, Topeka, Kansas. Want something here. JAMES THOMPSON INV. CO., 436 Mason Bldg. Main 3006.

FOR EXCHANGE— Real Estate Miscellaneous.

FOR EXCHANGE— WANT A GOOD LOT OR BUNGALOW TO THE VALUE OF $4500; WILL PUT 2 $1500. EQUITY EARNING 5 PER CENT AND BALANCE IN CASH. MR. CORNWELL, MINES & FARISH, 253 S. HILL ST.

FOR EXCHANGE—OCEAN PARK PROPERty, $10,000; two lots, Hollywood, $800; corner on Slauson, $2000; corner on Moneta ave., $2500; property Highland Park, $3000; all clear. Want apartment building, assume $6000. JAMES THOMPSON INV. CO., 436 Mason Bldg. Main 3006.

FOR EXCHANGE — BUILDERS, ATTENtion. What have you to offer for choice, large corner 100x150, close in and unimproved? Fine for apartments or business. Price $5000. Consider houses, flats, land, etc., to full value. Address E, box 126, TIMES OFFICE.

FOR EXCHANGE—FINE LOT ON SUNSET Blvd., Hollywood, two blocks from Bard; Hollywood, 53x165 to alley, building restrictions, $2500. Price $3500, will trade for house on 5 cent fare to $2500 or $3000. MRS. T. DAVIS, 115 Sotello st. Phone A7383.

FOR EXCHANGE—FOR SMALL PIECE real estate, clear; extra fine fancy grocery, elegant fixtures; good stock; unsurpassed location. Good money maker; present proprietor started same three years ago. 530 CROCKER ST., rear cottage.

FOR EXCHANGE—FINE APARTMENTS, Chicago price $120,000, mortgage $50,000, 5 per cent. Rents $12,010. This owner will trade and prefers orange ranch. GEO. W. HAINES, 305 Frost Bldg.

FOR EXCHANGE — $13,000; 3 HOUSES, lots, well located, and rented. $3000—50x125, alley, Union near Fifth. $3000—Corner, 160x150, northwest, close in. BAIERSKI CO., 503 Bryson Bldg.

FOR EXCHANGE—HOUSE AND LOT, WEST of Broadway, owner will take lots or good stock or land or diamonds. See PHOENIX, 202 Grant Bldg.

FOR EXCHANGE — YOUR ACREAGE, houses, bungalows, lots, hotels, apartments and rooming-houses, all parts country and city. CARROLL & PREECE, 722 Story Bldg.

FOR EXCHANGE—$3500, CLEAR, 5-ROOM modern cottage, Santa Monica; want land. JAMES THOMPSON INV. CO., 436 Mason Bldg. Main 3006.

FOR EXCHANGE—LOS ANGELES APARTments $15,000. Clear. Want an orange ranch out Covina way. Same value. GEO. W. HAINES, 305 Frost Bldg.

FOR EXCHANGE — I WANT YOUR PROPerty to exchange, can match anything; place your property with me and I will exchange it. J. A. CRAIG, 313 H. W. Hellman Bldg.

FOR EXCHANGE—"I MATCH ANY TRADE, large or small, in farm or city property in any state." J. A. KING, Room 1, Lyon Blk. Riverside, California.

FOR EXCHANGE—SEE KOOP ABOUT EXchanging your property. 235 H. W. HELLMAN BLDG.

FOR EXCHANGE—BEN WHITE WILL EXchange your property. 304 BRYSON BLDG. 2nd and Spring. Member L.A.R.B.

FOR EXCHANGE—WE MATCH ANY REAL estate deal in 24 hours. J. L. BUCKMAN, 739 H. W. Hellman Bldg.

FOR EXCHANGE—C. MARTZ WILL EXchange your property. 225 DOUGLAS BLDG.

BUSINESS INVESTMENTS—

BEST KNOWN THEATRICAL MANAGER In California forming new theatrical syndicate, which already owns and controls several theaters paying 6 per cent. net dividend; additional capital will double dividends; limited amount of stock offered below par. 529 CENTRAL BLDG.

A GOOD BUSINESS AGENCY FOR SALE, which will net $2500 first year, $150 cash will handle this. 745 BRYSON BLDG.

BUSINESS INVESTMENTS—

GENTS' FURNISHING STOCK, SPRING ST., center of city. Cheap rent, large volume of business. Very popular place. This will interest you.

Hotel apartment, close in. Elevator service, hot and cold water every room. Steam heat. Waiting list. Large revenue. You can buy it for less than value. Non-resident.

Working interest one of the largest feed, fuel and storage locations in city. Call and get particulars.

Ask for MR. TROWBRIDGE, EDWARD D. SILENT & COMPANY, 408 South Hill st.

BUSINESS INVESTMENT. Splendid opportunity to invest in a corporation in Los Angeles, established 23 years; doing a business now of over $300,000 a year; the company desires to increase the scope of its business and have reincorporated. Will sell a limited amount of stock at $7.50 per share, having a par value of $10; an investment in this business will pay from 10 per cent. to 20 per cent. per annum on par value from the start, and can be made to pay much more; best bank reference. This stock will only be on the market a short time. For full particulars call or address. F. C. SHARP, 611 Central Bldg.

FOR SALE — ONE OF THE BEST PAYING grocery stores in Los Angeles, located on a prominent corner on Moneta avenue, doing a big business and making money right now; but party wishes to retire, hence it is being offered for sale. You seldom see a store that is making money advertised for sale, hence I advise you to call immediately if you are looking for a gilt-edge proposition that will bear strictest investigation. Stock and fixtures will invoice about $3000. Phones F2734, Main 3548. J. F. STANFORD, 707 Delta Bldg.

WANTED — TWO HUNDRED CONSERVAtive investors. Not a stock or promotion scheme. A strictly bona fide proposition, absolutely guaranteeing money invested. Refundable plus six per cent. interest, and assuring additional profits of fifty to one hundred per cent. annually. Amount of investment $250 and up. Reasonable terms. Fullest investigation earnestly solicited. For government reports and information, address VICELAND COMMISSIONER, H. N. R. R. CO., 603-4 Central Bldg., City.

ADVERTISER WOULD LIKE TO MEET party who would advance $2500 to complete purchase of an invention that has been proven and that will make self and one who joins me not less than $50,000 each, and do it within very reasonable period. Investigation will prove this statement. Address D, box 123, TIMES OFFICE.

WANTED—PARTY WITH $5000, WITH SERvices, for mill and shipping purposes. Money refunded in one year with 10 per cent. interest; handle your own money, and will give $25,000 stock of company. Product exclusive, sales unlimited. Exceptional opportunity. Investigate quick. Address C, box 190, TIMES OFFICE.

BUSINESS CHANCES— For Sale.

PARTY WITH $2500 TO $5000 CAN SECURE large interest in established manufacturing business, paying good dividends; if desired he can earn several thousand dollars annually in addition by doing special work for the company. Address E, box 137, TIMES OFFICE.

WANTED—COMPETENT MAN TO TAKE tract agency for lot and acreage proposition. Property ready to put on the market. Five thousand investment required. Investment guaranteed. Address [?], box [?], TIMES BRANCH OFFICE.

FOR SALE—ONE-THIRD INTEREST IN MY wholesale produce business in San Diego; must be thorough business man; more man than the money; $14,000 income month. GEORGE FRANKLIN, Box 293, Lemon Grove, Cal.

FOR SALE—GROCERY BUSINESS. A cash store in live suburban city of over 10,000 people. Volume of business over $800 per week and increasing now $50 per week. Owner has other interests and wishes to retire. Will invoice about $5000. See E. A. MORGAN, 317 S. Hill st.

MANUFACTURING CORPORATION OFFERS active interest to capable business man. Investment moderate. Salary according to ability. Product, staple household necessities; profits very large. Address Z, box 87, TIMES OFFICE.

MINING OPPORTUNITY—HAVE A SPLENdid opportunity for a partner with $5000; a chance to make a fortune quick in an Alaska mine. My references will assure you of a square deal. Address LL, box 281, TIMES BRANCH OFFICE.

WIRELESS! WIRELESS! WIRELESS! I am selling wireless goods, 659 West Washington, corner Georgia. Big demand. Want some one to stock up with wireless, hardware, etc. Low rent. BEN FIELD, owner at store. Telephone 24934.

BRIGHT, ENERGETIC, AFFABLE YOUNG man who can command $15,000 cash, engage in banking, foothill town near Los Angeles, wealthy community; beauty town; Southern California. No agents. Address BOX 232, Upland.

FOR SALE — BAKERY, DOING SPLENDID business; sales average $40 day; 2 wagons, fine team of horses; rent only $30.75 month; in fine condition; price $750, invoice; poor health of owner reasons for selling. For particulars call WEST 3009.

FOR SALE — A GOOD MONEY MAKING grocery store, doing $2000 business monthly. Owner has to leave on account of illness. You can handle it, if you have $3000 to $6000. O. LITTCHEN, Beaumont, Cal.

WANTED — TWO OF THE BEST BUSIness chance salesmen in Los Angeles. To such we will give an excellent proposition. References required, and no dubs wanted. LOLY & WHEELOCK, 419 Security Bldg.

AN OPPORTUNITY TO INVEST $500 OR $1000 with a manufacturing company where it will produce large profits, and also remunerative employment if desired. Address W, box 18, TIMES OFFICE.

GIVEN AWAY FREE. MAP OF ALL THE California oil fields; also trial subscription of publication, "California Oil Fields." SAGAR-LOOMIS COMPANY, 508 I. W. Hellman Bldg., Los Angeles, Cal.

WANTED—A PARTY WITH $2000 TO GO into one of the best paying propositions in the state. Over 100 per cent. profit. Investigate this at once. Address 614 I. W. HELLMAN BLDG., Los Angeles, Cal.

FOR SALE—MY BUSINESS IS THE BEST on the coast, and to enlarge it, I want reliable man to take interest and become active member. Can make $500 monthly profits. Am established and on paying basis. 211 MERCHANTS TRUST.

FOR SALE — OR EXCHANGE, SODA OUTfit, complete, 100 gross soda bottles and cases, two spring wagons. 2514 MICHIGAN AVE.

WOULD LIKE TO MEET TWO PARTIES that will invest equal amount with me in a good paying dairy business, which is established and incorporate a company. Call 1008 E. WASHINGTON.

FOR SALE — GOOD PAYING HORSE shoeing and blacksmith shop; on account of my wife being sick, must sell immediately; price $300. Call and investigate. 3708 EAST FIRST ST.

FOR SALE — BUTCHER OUTFIT, COMplete, comprising ice box, meat blocks, scales, etc. Will sell cheap; have no use for same. Telephones MAIN 4310; A1777.

RESTAURANT FOR SALE. A REAL OPportunity for the right man. Down town, long lease, cheap rent. Address E, box 200, TIMES OFFICE.

FOR SALE—MOVING PICTURE THEATRE. Less than half price, $1500. Must sell at once on account of death in family. Inquire 236 SOUTH SPRING.

CAN SHOW YOU $150 TO $500 MAKES 100 per cent. to 1000 per cent. per month. Answer if you mean business. Address D, box 149, TIMES OFFICE.

FOR SALE — MEAT MARKET. MONEY maker for good meat cutter. Will take part cash or trade. Phone BOYLE 247, HOME [?].

FOR SALE—GROCERY, NICE, CLEAN stock, good trade, can be doubled. Good corner. Rent $15. Good reason for selling. PHONE 21648.

FOR SALE—OR EXCHANGE—CAFETERIA; good business proposition to the right party. Particulars call up MAIN 1560.

RESTAURANT, BUSY STREET, GOOD LOcation; fair business; good fixtures; cheap rent. Call early today and see. 165 N. SPRING.

FOR SALE—$1650 WILL BUY INTEREST IN old-established high-class business; well located in center Los Angeles. Particulars, see PHOENIX, 202 Grant Bldg.

FOR SALE — OR EXCHANGE FOR CLEAR city. A fine up-to-date grocery, complete. Owners only. PHONE 22774.

FOR SALE—STORE ON HILL AND FIRST st., suitable for fruit or candy store. Inquire after 1 o'clock.

FOR SALE — COFETERIA DOING GOOD business, owner going East; bargain if taken at once. 109 E. BROADWAY.

FOR SALE—TWO LAUNDRY ROUTES WITH or without horse and wagon. 3610 CENTRAL AVE.

FOR SALE—RESTAURANT, WELL LOcated. If you want to buy investigate this one. Address 1129 E. TENTH ST.

PARTNERSHIP—TO SELL HALF INTEREST in one of the best businesses in San Pedro. Address X, box 15, TIMES OFFICE.

FOR SALE—MEAT MARKET, WELL ESTablished cash business, low rent; will consider exchange. SOUTH 380.

FOR SALE—SALOON BUSINESS WITH fixtures and lease, or will sell property. Address [?], 100, Santa Barbara, Cal.

WE INCORPORATE AND FINANCE COMpanies every low rates. MARTELL & COMPANY, 2433 Germain Building. F1381.

BUSINESS CHANCES— For Sale.

FOR SALE—CLOSE IN ON W. THIRD ST., RESTAURANT; SEATS 45 PEOPLE; ELEGANTLY FURNISHED; RENT $50 PER MONTH; 2 YEARS' LEASE; 10,000 PEOPLE PASS THIS PLACE EVERY DAY; THEATER IN CONSTRUCTION NEXT DOOR. THE BEST INCOME IN LOS ANGELES FOR THE INVESTMENT. CANNOT HANDLE THE BUSINESS, AS I AM ALONE. WILL SELL FOR $1000, OR TAKE IN PARTNER FOR $500. APPLY 215 COPP BLDG., 218 S. BROADWAY, AND ASK FOR MR. READING.

CORPORATION BEING FORMED NEEDS A few more investors; amount required from $250 to $500 each. If not a permanent resident of Los Angeles county do not answer; references given and required; cash to be held in trust by bank until you are perfectly satisfied; quick action on this, as the investment will pay large and give a permanent income of over $600 per year. GRIFFIN & ROBERTS, 501-2 Broadway Central Bldg., 424 S. Broadway.

FOR EXCHANGE—CANDY, ICE CREAM and confectionary business in suburban city of 12,000 people. Only one hours ride from city. Volume of business $6000 to $7000 per year. All complete, fountain, marble counter, mahogany back bar, built-in furniture to seat 30 people, show cases, candy case, candy ovens, belting, motor. Only $3500. Want bungalow to full value. Will sell on easy terms. See E. A. MORGAN, 317 S. Hill st., Los Angeles, Calif.

FOR SALE—AN ESTABLISHED SHOE store doing a nice cash business located in the southwest part of city. Has a five-year lease at a rental of only $30 per month. The stock is high grade and bought for cash. Only reason for selling owner retiring from active business. Stock and fixtures will invoice about $6000. If you want a first-class opportunity to step into a paying shoe business act at once. See BROWN & SON, 1188 West 24th street for full particulars.

ATTRACTIVE STORE, SUITABLE FOR TWO LADIES. or man and wife, salary and steady income; at least $20 per week; an old established retail business is opening branch stores throughout the city; all you have to do is to run the store, you take no risk; invest $500. Fullest investigation solicited. LOLY & WHEELOCK, 419 Security Bldg.

[?]—$16,500—Choice close-in industrial property on Kohler near Seventh st.; lot 90x162, improved with three good cottages; rent $49 per month; mortgage $4850, 7 per cent.; owner will take vacant or improved city, suburban, beach or ranch, clear, for equity.
F6589. Broadway 4536. L. A. DOLTON & CO., 600 Lankershim Bldg.

FOR SALE— $1600. MEAT MARKET. Monopoly. Suburban City. $500 month Profit. Invoice $1440. Consisting of fixtures, automobile, 2 mules, 2 wagons, horse, etc. Good lease, cheap rent, fast growing community. Inquire 406 UNION TRUST BLDG., 4th and Spring sts., Los Angeles.

WOULD YOU LIKE TO INVEST YOUR money where it will net you from 15 to 20 per cent. in a Los Angeles Corporation that has been established 22 years right on Spring street? A business that will stand the strictest investigation and has the brightest future possible. Owing to the retiring of a partner we will sell an interest to reliable persons. If you think it worth your time to look into this matter, address VV, box 85, TIMES OFFICE.

WANTED — I WANT A FEW HUNDRED dollars for interest in patent that promises to be the biggest little thing ever invented. Cost two cents to make, worth thousands of dollars. Has been in big demand for years. Splendid chance for its sale now at big price. See me at once. Address D, box 163, TIMES OFFICE.

FOR SALE—DENTAL PARLORS, CORNER of four fine rooms, elegantly equipped; 2 chairs, doing $600 to $800 business monthly; prefer selling half interest, but might sell entire. See us for particulars. Z. T. GEORGE REALTY & BROKERAGE CO., 212 Mercantile Place.

FOR SALE — RESTAURANT; THE FINEST equipped, best-located corner, city; cost $3500 to furnish; clears $400 to $600 month; 80 oak chair-back stools, 50 chairs; feeds 1100 to 1400 people daily; this is the best bargain in State. Call TUCKER, Restaurant Agent, 211½ W. Second.

BEST-KNOWN THEATRICAL MANAGER in California forming new theatrical syndicate, which already owns and controls several theaters, paying 6 per cent. net dividend; additional capital will double dividends; limited amount of stock offered below par. 529 CENTRAL BLDG.

FOR SALE— New millinery stock and fixtures, positively the best bargain in Southern California; reason for selling, have business interests in other States. Address RICHARDS & MANN, 1026 Fourth st., Front Hotel, San Diego, Cal.

FOR SALE—GROCERY AND MEAT MARket, close in, sales $85 cash daily, meats alone guaranteed clearing $30 weekly, center of rooming-houses, price invoice, about $3500; no better proposition in the city. Z. T. GEORGE REALTY & BROKERAGE CO., 212 Mercantile Place.

FOR SALE—$1800. Royal bargain; auto machine shop, with welding plant; doing a fine business, big profits in this line; easy terms. Main 5522. F8125. INGRAM, 416 Douglas Bldg.

FOR SALE—GROCERY, FRUIT AND CONfectionery, very cheap. Worth double price asked for immediate sale. Unsurpassed location, elegantly equipped; fine select stock; money maker year round. Better investigate. 430 EAST FIFTH ST.

FOR SALE—I HAVE ALL KINDS OF BUSIness chances for sale, ranging from a few hundred dollars up to $50,000; let me know what you want and I will send you a list. A. J. BASYE, 655 Pacific Electric Bldg.

FOR SALE — THREE 6-FOOT COUNTER showcases, one 4-foot floor case, one cigar case, cheese cutter, computing scale; will sell separate. Call 525 W. FIRST ST. Phone Main 1508.

FOR SALE — GROCERY LOCATED NEAR the business center, stock is first-class, only a few fixtures, cash trade, no delivery; three nice living-rooms, rent only $20 month; invoice about $600. W. J. POWER & CO., 223 W. Second st., room 126.

FOR SALE—BARBER SHOP, BEST LOCAtion in city, 8 chairs, cheap rent; only $1600. Get busy if you want a snap. A. J. BASYE, 655 Pacific Electric Bldg.

FOR SALE—NEAR THE ARCADE DEPOT, A very good cigar stand, ice cream parlor and fruit store combined, with big established trade, will sell very cheap to an early buyer. Call at 708½ EAST 5TH ST.

FOR SALE — GROCERY AND MEAT MARket business. We guarantee daily sales $85; good lease; rent $25 month, invoice about $2500; owner must sell account other business. BAIERSKI CO., 503 Bryson Block. F5888.

WANTED — PRACTICAL PLUMBER TO take an active interest in a new corporation being formed to carry on a plumbing business; no money required. Address Y, box 28, TIMES OFFICE.

WANTED—OWNER OF FINE TRACT OF foothill citrus land wants a reliable land man with a little capital to help sell in small tracts and share in profits. Call at 330 MASON BLDG.

FOR SALE—NEW STOCK HARDWARE IN growing section, $1500, or invoice. Complete outfit for restaurant, cost $1200, will take $550 this week, and many others. A. E. LEE, 611 Bumiller Bldg.

CAFETERIA ON THE BUSINEST STREET in town; seats 100 people, sales average over $50 per day; this is absolutely the biggest bargain in Los Angeles. Call 429 MERCHANTS TRUST.

WANTED—YOU TO KNOW THAT I HAVE a cash buyer for a rooming-house between First and Fifth sts.; must have more than 30 rooms. SUMIS REALTY CO., 240 E. Second. Main 2684. A4121.

HAVE $7500 TO INVEST, MUST BE GOOD bona fide proposition, only those with first-class investments need answer. Address FF, box 19, TIMES OFFICE.

FOR SALE—CHEAP, FIRST CLASS CARpenter and repair shop with all necessary machinery, always plenty of work, good location. Address F, box 62, TIMES OFFICE.

CIGAR STORE. EXCELLENT LOCATION, clearing $3.50 per day, price only $300; also one near Broadway, $250. Call 429 MERCHANTS TRUST. Phone A5671.

TIMES AGENCY FOR SALE. AVERAGE circulation 600. One of the best newspaper routes in the State. Address TIMES AGENT, Long Beach, 225 E. First st.

FOR SALE — A 2-CHAIR BARBER SHOP, excellent furniture, neatly and handily arranged, good location and cheap rent. Doing big business. 585 GLADYS AVE.

BAKERY AND CONFECTIONERY STORES only; before you buy or sell, see us. BAKERS' AND CONFECTIONERS' SALES BUREAU, 426-428 Mason Bldg. M. A. Bley, Mgr.

FOR SALE — CASH GROCERY, WILL INvoice between $1300 and $1600. Will lump or invoice. Sickness reason for selling. HOME PHONE 29967.

SMALL AMOUNTS OF MONEY, PROFITably invested, in farming and stock raising. Call for information. THE SUN LAND CO., Inc., 201 Grant Bldg.

FOR SALE—FOR $600, CIGARS, TOBACCO, fruit and confectionery store, old stand; present owner there 3 years. Rent $12.50 and one living-room. 236 E. SECOND ST.

TO LET—AT BISBEE, ARIZ., LARGE RESTAURANT, cafeteria, two doors from postoffice. Rare opportunity for party with eighteen hundred dollars. L. W. WALLACE, Bisbee.

MONEY LIES IN YOUR BACK YARD AND vacant lot; get it by scientific cultivation of special vegetables and flowers. Write us. Address T, box 93, TIMES OFFICE.

FOR SALE—LAUNDRY ROUTE $100; FAMILY trade, good outfit. Call between 8 and 9 a.m., 744 E. 8th or 863 E. 38th st. evenings. Take Griffith ave. car to 38th st.

BUSINESS CHANCES— For Sale.

FOR SALE—MEAT MARKET, FINE LOCAtion, good cash business. Owner leaving city. Price $275. Address D, box 117, TIMES OFFICE.

FOR SALE—RESTAURANT. FIRST-CLASS, SANITARY LUNCH ROOM, BEST LOCATION ON SPRING ST. ADDRESS D, BOX 122, TIMES OFFICE.

FOR SALE — CONFECTIONARY STORE, cheap. $500 cash will handle it. Will teach you the business. 604 EAST 7TH ST.

FOR SALE THE WELL ESTABLISHED plant of the California Gem Co., a snap if taken at once. Apply Room 612 BUMILLER BLDG.

FOR SALE—DYE WORKS. SACRIFICE, IF sold by December 1. Call Owner, BOYLE 290.

FOR SALE—JEWELRY STORE STOCK AND fixtures; bargain; rent $35. 305 EAST 5TH STREET.

TO LET—TO LET IN SANTA ANA; GARAGE and salesroom; good place for repair shop. 512 STURGEON ST., Santa Ana.

FOR SALE—MUST SELL DYE ROUTE WITH automobile doing good business. Write owner. Address E, box 121, TIMES OFFICE.

TO LET — RESTAURANT AND LUNCH counter, furnished, 528 and 534 W. Seventh st., good opening for right party.

SMALL AMOUNTS OF MONEY PROFITably invested in farming and stock raising. Call for information, 201 GRANT BLDG.

FOR SALE—SWELL LITTLE CIGAR, TObacco and news stand. Fine stock, fixtures and building. 217½ N. BROADWAY.

FOR SALE — GROCERY AT REDLANDS; stock and fixtures about $3500; doing good business. Address BOX 164, Redlands, Cal.

BARBER SHOP, 5 ROOMS FURNITURE, on Pico street, $200. Inquire 1822 CENTRAL AVE.

FOR SALE—GOOD PAYING HUNGARIAN Kosher restaurant, must be sold on account of health. [?] S. SPRING ST.

WANTED—TO MEET PEOPLE THAT WISH to make small investments. Can guarantee $100 per month in return. P. O. Box 1037.

FOR SALE — SNUG LITTLE VEGETABLE stand, outside. Apply 310 E. FIFTH ST.

FOR SALE—GROCERY AND DELICATESsen. 828 TEMPLE ST.

BUSINESS CHANCES— Wanted and Miscellaneous.

STOREKEEPERS, ATTENTION.

The highest cash price paid for stocks or parts of stock of merchandise such as drygoods, clothing, men's and ladies' furnishing goods, shoes, groceries, hardware, etc. No stocks too large or too small for us to handle. AMERICAN STORE AND MERCHANDISE BUYERS, 330 North Main street.

WANTED—CIGAR BUSINESS OR OTHER business that could be run by elderly gentleman; will pay $500 to $1000 cash. Address D, box 136, TIMES OFFICE.

HAVE A FEW HUNDRED DOLLARS AND services, business must stand investigation; give particulars. Address P, box 296, TIMES BRANCH OFFICE.

SWAPS— All Sorts, Big and Little.

FOR EXCHANGE — SINGLE CYLINDER runabout for motorcycle, horse, what? DEMMITT WINDMILL COMPANY, 120 North Main st.

FOR EXCHANGE—WANTED GROCERY OR store business; will trade you my cottage or lots for same. Phones 61808; MAIN 5677.

FOR EXCHANGE—OR SALE—FOR LOT OR automobile, stock in exclusive gun club. PHONE F3743.

FOR EXCHANGE — PEERLESS STEAM cooker for lady's wheel or chickens. Call SOUTH 5185.

FOR EXCHANGE—SIGNS AND AWNINGS for what have you? Phone EAST 2563.

MONEY TO LOAN— In Sums to Suit.

MONEY TO LOAN— Available at once, the following amounts: $40,000 at 5 per cent. on central business. $40,000 at 6 per cent. on business property. $30,000 at 6 per cent. on business property. $20,000 at 7 per cent. on residence property and smaller amounts to suit. See HENRY W. MELLEN, Loan Dept., WRIGHT & CALLENDER CO., 403 S. Hill st. Phones 10745, Main 8040.

TO LOAN—MONEY— We have money to loan in sums of from $500 to $57,000 at current rates, on First Mortgage, at a fair valuation of your property. We make no charge for appraisement or drawing of papers. CHAS. L. HUBBARD COMPANY, 734 Security Bldg., 5th and Spring. Members L.A.R.B. Established 1896.

TO LOAN—QUICK LOANS. ON Furniture, pianos, horses, wagons and live stock. Lowest rates of interest. Strictly confidential. FIDELITY LOAN CO., 529 Mason Bldg., Cor. Fourth and Broadway. Phones F7421. Broadway 5171.

MONEY LOANED ON FURNITURE, pianos, live stock, diamonds, life insurance, other personal property and real estate equities, on day applied for. Lowest rates, easy terms. Repay as you can, saving interest. Long established, reliable and strictly confidential. PACIFIC LOAN CO., 504 American Bank Bldg., corner Second and Spring. Main 3614, F5580.

SALARIES, CHATTELS, DIAMONDS, PRIVATE LOANS, NEW PLANS, NEW system. Easy weekly or monthly payments, any length of time. See us first when in need of cash. We offer a better proposition on loans of this kind than can be found elsewhere. EVERYTHING STRICTLY CONFIDENTIAL. MUTUAL LOAN & INV. CO., Inc., 502 GROSSE BLDG. BROADWAY 2578.

MONEY TO LOAN— We have private money on hand to loan at current rates on Los Angeles real estate security. DAVID BARRY & CO., 715-719 Union Trust Bldg. Ask for Mr. McGregor, Mgr. Loan Dept.

TO LOAN—$50,000 IN SUMS TO SUIT FOR BUILDING PURPOSES, three-year straight loans at 7 per cent. PLANS AND SPECIFICATIONS FREE; if you own a lot and want a house built, come see us at once. EQUITABLE REALTY AND BUILDING COMPANY 315 S. Hill st. Main 3416. F2935.

SALARY LOANS—SALARY LOANS— SALARY LOANS—SALARY LOANS— Just on your plain note. No indorser, no security; cheapest rates; positively no one will know. THE NATIONAL LOAN CO., 519-520 Bryson Block, Second and Spring Sts.

MONEY LOANED SALARIED PEOPLE women keeping house and others without security; easiest payments; offices in 66 principal cities. Save yourself money by getting my terms first. D. H. TOLMAN, 430 Mason Bldg., Broadway and Fourth.

THE SQUARE DEAL LOAN OFFICE LOANS more money and charges less interest than any other office, on diamonds, watches, guns, pistols and cameras; old gold and silver bought. 225 S. MAIN ST., one door south Albert Cohn's grocery.

$500,000 TO LOAN ON CHATTELS— WATSON'S QUICK LOANS. Generous loans on furniture, pianos, live stock, diamonds, real estate contracts, personal property, easy terms; confidential. Phone A2790. WATSON, Main 4372. 704 Equitable Bank Bldg., First and Spring.

WE LOAN SALARIED PEOPLE "MORE money for less interest," on the easiest payments, without security, without indorsers, and absolutely and positively without publicity. Here 9 years. COMMERCIAL DISCOUNT CO., 428-429 Chamber of Commerce. Phones A1206.

$800,000 TO LOAN ON REAL ESTATE. Quick loans. Any amount. Lowest rates. No charge for papers. Prompt appraisement. Building loans a specialty. Phone A2790. WATSON, Main 4372. 704 Equitable Bank Bldg., First and Spring.

MONEY LOANED SALARIED PEOPLE without security; notes bought; loans on listed stocks, bonds and warrants; also on CERTIFICATES OF INDEPENDENT OIL PRODUCERS' AGENCY. TRADERS' EXCHANGE, 221 Bryson Bldg. 'Phones Main 4870, A5602.

WE MAKE A SPECIALTY OF SHORT-TIME loans on real estate, first or second mortgage, contracts, etc. Money same day. No brokerage fee. SECCOMBE, 504 American Bank Bldg., cor. Second and Spring. Main 3616, F5589.

$200 TO $50,000 FOR REAL ESTATE LOANS, city or country; lowest rates, money ready; R. W. MOYER, 604 Frost Bldg. F5107.

TO LOAN—ANY PART $30,000 PRIVATE funds on improved ranch property, ruling interest rate; no commission or appraisal charges. Apply F. W. PITCHER, 475 Ardmore ave. Phone 56137.

TO LOAN — GOING TO BUILD ON THAT lot? Get money from Watson. Pay in three years. Material and labor cheap now. 'Phones A2790, Main 4372. WATSON, 704 Equitable Bank Bldg., First and Spring.

TO LOAN—MONEY LOANED ON REAL ESTATE mortgage security; contracts for sale of real estate; mortgages and trust deeds purchased. CHARLES LANTZ, Attorney, 402 Bullard Block.

MONEY CONFIDENTIALLY LOANED TO employees. Loans to be paid in installments of 50 cents or more per week, or $2 or more per month. PEOPLE'S LOAN COMPANY, 626 Citizens' Bank Bldg., 3rd and Main.

F. G. WOOD MAKES LIBERAL LOANS ON pianos, furniture, live stock, storage goods, diamonds, etc.; terms to suit at lowest rates; no removals; private. A square deal. 428 S. SPRING ST., room 565. Phone Main 9243.

$200 TO $250,000 TO LOAN ON REAL ESTATE and other good securities at current rates. M'CONNELL & IRVINE.

MONEY TO LOAN— In Sums to Suit.

MOST RESPONSIBLE, MOST RELIABLE, MOST CONFIDENTIAL. LOWEST RATES. KUSEL LOAN CO., 107-108 Stimson Bldg., Third and Spring. DIAMONDS, SALARY, FURNITURE. We loan from $10 to $100 to salaried people, WITHOUT ANY SECURITY WHATEVER, upon their plain note. They pay the money back to us WEEKLY, SEMI-MONTHLY OR MONTHLY. Payments to be made in any amount they feel they are able to pay without inconvenience to them. EMPLOYER, BUSINESS ASSOCIATES OR FRIENDS will not know of any business dealings with us. Railroad, bank or any person holding a salaried position can depend on us for CONFIDENTIAL TREATMENT and LOWEST RATES. 2 TO 10 per cent. lower than RATES QUOTED BY OTHERS. We also loan any amount on DIAMONDS—FURNITURE—DIAMONDS. DIAMONDS—FURNITURE—DIAMONDS. 1 TO 5 PER CENT. Diamonds and Jewelry kept in Bank safe-deposit vaults. Established Nine Years. Bank References. KUSEL, 107-108 STIMSON BLDG., THIRD AND SPRING. F2208, Main 290.

TO LOAN— Consult the mortgage department of Black Bros. if you are inexperienced in borrowing money on real estate mortgages; there is a knack about it; we place our influence and judgment at your command; we can show you how to borrow to better advantage than you can yourself; we handle every class of real estate security, city, country, with or without income, and building loans, and have more available funds than demands for same. Current rates of interest only. BLACK BROS., 208-9 H. W. Hellman Bldg.

CENTRAL LOAN CO., 424 Byrne Bldg., 253 S. Broadway. MONEY TO LOAN ON FURNITURE, PIANOS, WAGONS, LIVE STOCK, etc., without removing them from your possession. Our rates are positively the lowest in the city for this class of loans and there are no additional charges of any kind. Arrangements can be made to pay in small weekly or monthly installments to suit the borrower. All transactions are strictly confidential and no inquiries are made of your neighbors or employer. Additional time is granted in cases of sickness or misfortune. Your circumstances taken into consideration at all times. If you owe any furniture, piano house or other loan company, we will pay them for you and advance additional money. Don't hesitate to call on us for further information. Office hours 8 a.m. to 6 p.m. CENTRAL LOAN CO., 424 Byrne Bldg., 253 S. Broadway. Phones—F6512; Main 4018.

$1,000,000 TO LOAN ON REAL ESTATE. 4 to 5 per cent., best business property. 6 to 7 per cent., outside business property. 6 to 7 per cent., best residence property. 7 to 8 per cent., outside residence property. No delays; no red tape; any sum desired. Large and small city loans a specialty. Ranch loan solicited. Cash for mortgages and deeds of trust. Bank stocks bought. WE MAKE STRAIGHT BUILDING LOANS. 5 to 6 per cent. on A1 business property. 5 to 6 per cent. on A1 business property. 8 per cent. on 2nd grade residence property. References — Title Insurance & Trust Co., Title Guarantee & Trust Co., Los Angeles Abstract & Trust Co., First National Bank, Citizens' National Bank. MATTHEWS & MATTHEWS, The Leading Mortgage Brokers. 229 Douglas Bldg., corner Third and Spring.

WE CONDUCT A PRIVATE BANK FOR SALARIED PEOPLE. Quick loans to clerks, book-keepers, salesmen, railroad and all other salaried employees. No awkward investigations; no indorsers; no mortgage needed, all we ask is that you are permanently employed. A CREDIT ACCOUNT is as good as a bank account, and will drive all your "Money Worries" away. Rates positively the lowest and you can return the money in payments of fifty cents a week or two dollars a month up to suit yourself. LOANS STRICTLY TO "SALARIED PEOPLE." Your employer never knows. Courteous treatment is extended to all, whether you borrow or not. BROADWAY LOAN CO., 404-405 Bradbury Bldg., Third and Broadway. Office open 8 a.m. to 6 p.m. Also open Monday and Saturday evenings until 9 p.m.

TO LOAN—MONEY AT CURRENT RATES. Any amount, city or country, 30 days to 3 years. BUILDING LOANS A SPECIALTY. Trust deeds, real estate contracts and second mortgages bought and sold. CHANDLER & GORE, 611 Delta Bldg. F7121, Main 2715.

$1,500,000 TO LOAN— ON CLOSE-IN INSIDE BUSINESS PROPERTY. CHOICE RESIDENCE PROPERTY, FARM LANDS, BUILDING LOANS A SPECIALTY. LOWEST RATES. APPLY R. G. LUNT, ESTABLISHED 1886. ROOM 306 SECURITY BLDG., FIFTH AND SPRING STS.

MONEY TO LOAN— You may need some money for your Christmas shopping, or to tide you over a present difficulty. Don't ask your friends for a loan; friends are rare. Establish your credit with us and it will be as good as a bank account in time of need. We loan on pianos, household goods, live stock, wagons and all other personal property; our rates of interest are the lowest, and our plan of part payments is the best ever offered. ROSS & CO., 631 Laughlin Bldg., 315 S. Broadway. Phone Main 5491.

TO LOAN— OUR RATES: ON $25 PAY US $.95. ON $50 PAY US $1.75. ON $100 PAY US $2.95. THESE PAYMENTS INCLUDE ALL CHARGES AND PRINCIPAL. OTHER AMOUNTS IN PROPORTION. LOANS ON FURNITURE, PIANOS, HORSES, WAGONS, CATTLE, STORAGE RECEIPTS, DIAMONDS, SALARY ASSIGNMENTS, ETC. GERMAN AMERICAN LOAN CO., 426 S. SPRING ST. SUITE 701-702, DELTA BLDG. PHONE F[?], Main [?].

TO LOAN—MONEY— $300 TO $100,000, ON CITY OR COUNTRY PROPERTY, VACANT OR IMPROVED. RESIDENCE LOANS WANTED. RANCH LOANS SOLICITED. MORTGAGES PURCHASED. APPLY TO MR. KELLY, LOAN DEPT. ROBERT MARSH & CO., SECURITY BLDG., 140 WEST 5TH ST. HOME 10175. MAIN 561.

QUICK LOANS ON FURNITURE, PIANOS and other personal property; no publicity; goods remain in your possession; money ready same day; LOWEST rates in city; all the time you want or can be repaid as convenient, reducing interest accordingly; also short loans on real estate, first or second mortgage; money same DAY; no brokerage fee; it pays to deal with a reliable firm; 12 years' established. CLARK & CO., 201 Security Bldg., 510 Spring st. Phone F7151, Main 6662.

MONEY LOANED ON DIAMONDS, JEWelry, watches, typewriters, pianos, furniture, warehouse receipts, mortgages, real estate contracts, etc. Diamond loans our specialty. Loan our own money, do our own appraising; no delay; lowest rates; business confidential. Private rooms. Polite treatment. Bank references. Established 1903. We do the largest upstairs collateral loan business in city. R. T. REID & CO., 400-402 Grant Bldg., corner Fourth and Broadway. A1926.

GET OUR OFFER BEFORE SELLING— First mortgages, second mortgages, trust deeds, contracts issued for the sale of real estate. We handle our own funds and can make you better offer than agents or brokers. We make loans secured by first and second mortgages on real estate, large or small amounts, long or short time, or payable monthly. NOURSE & CO., 202-204 American Bank Bldg., 2nd and Spring sts.

THIS IS OUR BUSINESS— SALARY LOANS, $10 to $100, advanced to honest employees, "without security." No indorser; no publicity; your friends, relatives or employer will never know. ALL WE WANT IS YOUR PLAIN NOTE. The STATE LOAN COMPANY, 610-611-612 Grosse Bldg., Sixth and Spring sts.

TO LOAN— —$750,000. MOYER & GILBERT, 202 H. W. Hellman Bldg. City Loans— 5 and 6 per cent. —Ranch Loans 6 and 7 per cent. Home A5827. Main 5474.

MONEY LOANED ON DIAMONDS—I WILL lend more money and charge you less interest and give you longer in which to redeem your goods. All diamonds kept in the safe deposit vaults. Bank references. Tickets issued. R. K. MUSSER, 410 O. T. Johnson Bldg., 4th and Broadway.

LARGE OR SMALL LOANS ON APPROVED real estate security; we have money in any amount at reasonable rate of interest, quick loans and best service. Loan department [?]

MONEY TO LOAN— In Sums to Suit.

WE LOAN ON FURNITURE, PIANOS, DIAmonds, live stock, warehouse receipts, short loans on real estate; lowest rates, private money, repay as convenient, strictly confidential; money same day. MILLER, [?] Ct. Nat. Bank Bldg., 3d & Main. A6051, Main 2611.

$75,000 TO LOAN ON CALIFORNIA ranches; will divide this in any amount. Prefer loans from $5000 to $25,000 at 7 and 8 per cent. We specialize on California ranch loans. We know the country and know values. Since 1882. C. S. PHILLIPS CO., 307-308 Lissner Bldg., 524 S. Spring. Phone Broadway 2902. A3177.

MONEY LOANED ON FURNITURE, PIAnos, etc. No publicity or bother; quick action; lower rates than brokers. Private money. 201 SECURITY BLDG. Phone F7151, Main 6662.

PRIVATE MONEY, 6 AND 7 PER CENT. NO DELAY. ON CITY OR COUNTRY PROPERTY; STRAIGHT BUILDING LOANS. LOCKHART & SON, 601 H. W. HELLMAN BLDG. MAIN 1419; A7552.

TO LOAN—$5000 FOR 3 TO 5 YEARS, AT 7 per cent. on improved city property worth three times as much, will divide into 2 or 3 loans; no agent. Address D, box 148, TIMES OFFICE.

R. W. POINDEXTER, 400 WILCOX Bldg. Loans on real estate, stocks and bonds. Building loans a specialty.

I HAVE $10,000 TO LOAN ON IMPROVED city property, nothing but first-class inside property considered. PHONE F3780.

$[?] TO LOAN ON BUSINESS PROPERty, 3 or 5 years. Address D, box 150, TIMES OFFICE.

SALARIED MEN AND WOMEN, ACCOMmodated without delay or publicity. SOUTHERN CREDIT CO., 411 O. T. Johnson Bldg.

TO LOAN—$1000 TO $1200, SEVEN PER CENT. first mortgage, improved property. M. E. OSWALD, 46th and Moneta. South 3953.

MONEY TO LOAN—HAVE $8000 TO PLACE on good close-in property, principals only. MR. WELLS, 404-5 Union Trust Bldg. F8427.

HAVE $7500 TO INVEST, MUST BE GOOD bona fide proposition, only those with first-class investments need answer. Address FF, box 16, TIMES OFFICE.

TO LOAN—$50 to $1000, SHORT LOANS ON real estate. Money same day. No brokerage fee. Low rates. CORLETTE, 301 Security Bldg. F7151, Main 6662.

TO LOAN — PLENTY OF 6 AND 7 PER cent. money to loan on real estate. See us if you want a quick loan. ELISHA ELDRED & CO., 830 Central Bldg. F5022.

POSITIVELY LOWEST RATE FOR CHATtel and salaried loans. W. J. RANKIN & CO., 304 H. W. Hellman Bldg. A1812, M. 6888.

TO LOAN—WE HAVE MONEY TO LOAN IN sums to suit, at 6 and 7 per cent. net. E. B. VAN HORNE & CO., A3169, Main 552. 508-9 Grant Bldg.

MONEY LOANED ON DIAMONDS, WATCHes, jewelry. We loan you more money, less interest, hold your goods longer than any one. Tickets issued. LEE BROS., 546 S. Main St.

TO LOAN— BLANCHE CROOKS LOANS MONEY TO SALARIED PEOPLE. 511-12 CITIZENS' NAT. BANK BLDG.

TO LOAN—MONEY LOANED ON DIAmonds, watches, jewelry, interest reasonable business, confidential deal with reliable firm. LEE & GILMORE, Jewelers, 129 S. Spring st.

MONEY LOANED ON FURNITURE AND COLLATERALS. RATES LOW AS 3 PER CENT. WOOD, 316 HENNE BLDG. F[?].

PRIVATE MONEY, NO RED TAPE. ANY amount on good security. M. M. DAVISON & SON, 204-6 Wilcox Bldg.

MONEY LOANED SALARIED PEOPLE; NO red tape; without security; confidential. WEST COAST EXCHANGE, 418 Henne Bldg.

TO LOAN—MONEY, ANY AMOUNT, CITY or country, current rates, no delay. RAMEY BROS., 327 Story Bldg. Main [?], F7171.

TO LOAN—I HAVE $1000 TO LOAN ON GOOD real estate securities. Address P, box 294, TIMES BRANCH OFFICE.

FARNSWORTH BROS. MAKE LOANS ON real estate; building loans a specialty. 215 LISSNER BLDG.

$500 TO $10,000 TO LOAN. T. L. O'BRIEN & CO., Jefferson and Main.

PLENTY EASTERN AND LOCAL MONEY; lowest rates. FILLEY, 432 Mason. F[?].

$[?] AT 7 PER CENT. ON CLOSE IN IMproved realty. See SIMONAU & CO., 210 Security Bldg.

MONEY LOANED, CONTRACTS AND MORTgages bought. A. McCALL, 314 Bullard Blk.

MONEY WANTED— On Real Estate and Collaterals.

WANTED—MONEY— $700 for $900 contract, payable monthly. $1375, $1500 contract, payable semi-annually. $2000, 8 per cent., 2 years, ranch of 280 acres. $3000—7, 3 years, fine new 10-room house, worth $7000. $[?]—8, new 18-room flats, cost $20,000. R. W. MOYER, 604 Frost Bldg. F5107.

WANTED—$6000 AT 7 PER CENT. ON CLOSE in business corner, worth $15,000; $2500 at 7 per cent., 3 years, income $40 a month; 2 houses; $1300, at 8 per cent., on 6-room cottage, lot 80x120; $400 at 7 per cent. close in cottage, 3 years. LEUSCHNER & CO., 326 S. Spring st.

WANTED—MONEY—$400. Choice $400 first mortgage for sale, security worth $2000. Interest 15 per cent. Banks pay only 4. Be wise and get 15. 'Phone A2790. WATSON, Main 4372. 704 Equitable Bank Bldg., First and Spring.

WANTED—MONEY— Either or both, $1000 and $1250, on new modern bungalows, 2 years, 7 per cent. net; security the best. Call and see us now. ALEX. CULVER, 321 West Second st.

WANTED—MONEY—WILL SELL ONE, 7 per cent., one thousand dollar bond for nine hundred. Owner going east Saturday. Bank reference on bond. Address D, box 166, TIMES OFFICE.

WANTED—$[?] FOR 3 YEARS, 7 PER cent. on close-in $30,000 property, income $3500 year. Answer principals only; no commission paid. Address D, box 171, TIMES OFFICE.

WANTED—A LOAN OF $6000 ON IMPROVED real estate in one of the best localities in city; worth $25,000; will pay 6 per cent.; no commission. Address W, box [?], TIMES OFFICE.

WANTED—MONEY. I have exceptionally fine mortgages on new houses, always for sale. My own money in them. 11 years without a loss. E. R. BOHAN, 619-621 Laughlin Bldg.

WANTED—MONEY— Banks pay 4 per cent., I have choice first mortgages $100 to $3000, at 10; Act promptly. Phone A2790. WATSON Main 4372. 704 Equitable Bank Bldg., First and Spring.

WANTED — LOAN OF $3000, FIRST MORTgage, for 2 or 3 years, on a home, 5 squares from Westlake Park, 9 rooms and bath. Call and see the property, but first telephone to know if people are home. 54324.

WANTED—MONEY— How would you like to place that $1250 on a new bungalow for 2 years at seven per cent. net? ALEX. CULVER, 321 West Second st.

WANTED—MONEY— We can place $1000 for you at 7 per cent. net on new bungalow for 3 years. See us at once. ALEX. CULVER, 321 West Second st.

WANTED — LOAN OF $500 ON FOUR months' time; will pay good interest and desire to deal with private party. Address E, box 132, TIMES OFFICE.

WANTED—LOAN OF $1000 ON SIX MONTHS' time with privilege of eight; will give good interest and good security. Address E, box 131, TIMES OFFICE.

WANTED—$5000 FOR 3 YEARS, 7 PER CENT. first mortgage, value of property over $15,-000. Address M, box 212, TIMES BRANCH OFFICE.

WANTED—TO BORROW $3200 FOR 5 YEARS at 7 per cent. on improved city property; private party only; no commission. 'PHONE 23815.

WANTED—FOUR HUNDRED AND FIFTY dollars for one year. Ample personal property security. Will pay twelve per cent. per annum. Address D, box 147, TIMES OFFICE.

WANTED—CAN DOUBLE AN INVESTMENT of $2500 within ten months; good security, fullest investigation, ample references. Address D, box 146, TIMES OFFICE.

WANTED — PRIVATE MONEY ON GOOD real estate security. Liberal rate of interest. Loan department BROADWAY REALTY COMPANY, 519 O. T. Johnson Bldg.

WANTED — LOANS OF $1000, $1250, $1500, $2500 and $17,500; good security is offered. MR. BRYE, room 211, 207 S. Broadway. A2943, Main 3943.

WANTED—$1000, INTEREST 11 PER CENT. net, city realty. F. J. STEELE & CO., 303 H. W. Hellman Bldg. Phones A5237; Main [?].

HAVE $7500 TO INVEST, MUST BE GOOD bona fide proposition, only those with first-class investments need answer. Address FF, box 19, TIMES OFFICE.

WANTED—MONEY; IF YOU HAVE $1600 AT seven per cent. on real estate security, I can use it. Address E, box 139, TIMES OFFICE.

WANTED — $300, PAY 3 PER CENT PER month; security trust deed clear lots and assignment of money due soon. 52368.

WANTED—$[?], 8 PER CENT, ONE YEAR gilt edge security. Address D, box [?], TIMES OFFICE.

WANTED—$800, ONE YEAR, 10 PER CENT. city property worth $2500. Address E, box 122, TIMES OFFICE.

WANTED—TO BORROW $3200 TO $3500 FOR 3 years; 8-room house on improved city property fine location. 'PHONE WEST 2852.

WANTED—$1500 FOR BUILDING PURPOSE, lot valued at $1200, will pay 8 per cent. See MR. COOPER, 315 South Hill. F2935.

WANTED—$12,000 FOR 3 YEARS ON IMproved property; very good security; income $[?] a year. Owner. PHONE 41534.

WANTED—FOR SALE—TRUST DEED $[?] 2 years, 8 per cent., no discount. For particulars phone SOUTH 4030.

Classified Liners.

MONEY WANTED— On Real Estate and Collaterals.

WANTED—MONEY ON FIRST MORTGAGES.
$450—3 years, 8 per cent., lot 50x145, Hyperion ave., near Sunset blvd., with 4-room plastered house; value $1400.
$1250—3 years, 8 per cent. net, on lot, 50-foot front, on E. Seventh st., between Spence st. and Lorena ave., Boyle Heights. Just one block south of Stephenson ave., with new 5-room bungalow, value $2500.
$1250—3 years, 8 per cent. net, on lot 40x130, on Hotel st., near Pasadena ave., with the new 5-room house; value $2500.
$1500—3 years, 8 per cent. net, on lot 45x130, on E. Fourth st., between Lorena ave. and Indiana st., improved with fine new bungalow, 5 rooms; value $3000.
$1500—3 years, 8 per cent. net, on lot 50x140, on Fairview st. near Louise st., Glendale, with a beautiful 5-room bungalow; value $3000.
$1800—3 years, 7 per cent. net, on fine modern 5-room bungalow and lot 40x130 on 55th st., just west of Vermont ave.; value $3200.
$1750—3 years, 7 per cent. net, on fine 6-room modern bungalow and lot 40x130 on 55th st., just west of Vermont ave.; value $3500.
$2500—3 years, 8 per cent. net, on lot 60x165, on Avenue 19, between Downey and Pasadena aves., value $2500, improved with two houses, value $2500; total value $5000.
$2750—3 years, 7 per cent. net, on lot 40x135, on Lot Drive, just west of Figueroa st., value $1500, improved with 7-room modern residence, value $4000; total value $5500.
$3500—3 years, 8 per cent. net, on lot 50x130, on W. Temple st., opposite Custer ave. and Custer ave. school; value $3000; improved with fine 2-story brick building, consisting of 3 stores and 3 flats; value $9500; total value $12,500.
$3500—3 years, 7 per cent. net, on lot 60x80, on the northeast corner of Court and Metcalf sts., improved with 4 new flats; value $7000; rents $80 per month.
$2500—3 years, 8 per cent. net, on 40-acre ranch, 5 miles north of Pomona; 9 acres in table grapes, 2 acres in alfalfa, 1 acre oranges, about 1000 eucalyptus trees; balance good garden soil and grain land; 5-room house, windmill, 2000 feet of water pipe; value $10,000.
$4500—Payable $1000 in 1 year, $1000 2 years, $2500 3 years, per cent.; 10 acres in 14-year-old lemons in Covina, value $11,000.
$7000—3 to 5 years, 8 per cent. net, on 40-acre ranch in San Fernando Valley, on S. P. Ry. Coast Line branch, 200 feet from station of Zelzah, improved with new 9-room modern residence, value $4000; pumping plant, well, barn and fences, value $3600; value of land, $12,000; total value, $19,000. Used as dairy ranch and occupied by owner.
$8000—3 years, 7 per cent. net, on lot 100x165, on San Fernando st., two blocks west of Standard Oil Company plant on Los Angeles River, value $6,000; improved with 2-story brick building, 50x80, and 1-story frame building, 50x80, value $6000; total value, $30,000; occupied and used by owner as manufacturing plant.
$9000—3 years, 7 per cent. net, lot 60x130 on southwest corner of 42nd Place and Moneta ave., with 2-story brick building of 5 stores and apartments and offices; value $25,000.
$65,000—3 years, 7 per cent. net, 365 acres, of which 125 acres are in alfalfa, 130 more ready to seed; 100 acres suitable for citrus trees, with 500 inches water! 1½ miles from Corona; value $150,000.
References—Title Insurance & Trust Co., Title Guarantee & Trust Co., Los Angeles Abstract & Trust Co., First National Bank, Citizens' National Bank, and thousands of satisfied clients. We guarantee satisfaction.
MATTHEW & MATTHEWS.
The Leading Mortgage Brokers,
329 Douglas Bldg., cor. Third and Spring sts.

WANTED—MONEY, FIRST MORTGAGES.
JOSEPH REED CO.,
304-5 O. T. Johnson Bldg.
Phones—10723 or Broadway 5023.
$2500—7, W. 36th, Adams Hts., house.
$2500—7, W. 31st, southwest, new bungalow.
$2250—7, corner W. 29th, 7 rooms, new.
$2500—7, Rampart, W. 3rd, 7 rooms.
$2500—7, Coronado, Westlake, new house.
$2500—7, Rosewood, Wilshire, new bungalow.
$2500—7, W. 34th st., bungalow.
$3000—7, Vertena, Westlake Ext., bungalow.
$3000—7, Heliotrope, Wilshire, 9 rooms.
$3000—7, corner Gramercy, W. 4th st.
$3000—7, W. 30th, Grand ave., house.
$3000—7, Catalina, W. 7th., new house.
$3000—7, W. 41st Place, Figueroa, house.
$3000—7, corner 23rd, (2) houses.
$3000—7, W. 5th near Figueroa, house.
$3000—7, Halldale, southwest, new house.
$3000—7, corner Barstow, Wilshire, new house.
$3500—7, Hoover, W. 29th, (2) bungalows.
$3500—7, corner Hobart, Melrose, house.
$3500—7, Romeo, Dana, 9 rooms, 50x200.
$3500—7, Shatto, Burlington, modern house.
$3500—7, Kingsley Dr., new house, (2) baths.
$4000—7, Crenshaw, Pico, new house.
$4000—7, Oxford, Wilshire, 9 rooms.
$4000—7, W. 30th, Grand, 12 rooms.
$4000—7, Dalton, southwest, new house.
$4000—7, Flower, Jefferson, 11 rooms.
$4000—7, Ardmore, Wilshire, new house.

WANTED—MONEY—
$1000—3 years, 8 per cent. net, on 100 acres, fine land, at Perris; value $6500.
$1800—2 years, 10 per cent. net, on 3 lots on Bunker Hill ave.; value $3800.
$2500—3 years, 9 per cent. net, on 160 acres, choice land, 100 acres in grain, 7-room house, exceptionally fine flowing well; value $6500.
$3000—3 years, 7 per cent. net, on swell 7-room 2-story house, located in Arlington Heights; value $6500.
$4000—3 years, 7 per cent. net, on new 10-room house, on Ardmore ave., in Wilshire district; value $7500.
$4000—3 years, 8 per cent. net, on 20-acre ranch at city limits; value $9500.
$7000—3 years, 8 per cent. net on choice 15-acre orange grove; best in Riverside. Just sold for $22,000.
A8837. MOYER & GILBERT,
Main 5474. 202 H. W. Hellman Bldg.

WANTED—MONEY—
For sale—Choice first mortgages, Los Angeles city property, 6 to 8 per cent.; banks pay 4. Act promptly. Security absolute.
$5000—On improved property, worth $12,000.
$3000—On Westlake residence, value $6500.
$1600—On lovely house, worth $4000.
$1500—On cottage, worth $3000.
$1200—On cottage, worth $2800.
And other amounts, $200 to $30,000.
Phone A2790. WATSON, Main 4372.
704 Equitable Bank Bldg., First and Spring.

WANTED — MONEY FOR A LOAN THAT for merit, safety and character of investment is not and cannot be excelled; bank has $6,000 on the property, a loan made two years ago; want $22,000 for refunding this loan and some improvements; yearly income over $12,000; valued at $115,000; principal will be shown every detail without expense; will not be urged or annoyed at any time. P. O. BOX 1023.

WANTED — MONEY ON 2D TRUST DEEDS. For sale—Trust deeds at 15 to 20 per cent. discount, in amounts $300 to $1500 drawing 7 per cent. net, payable in monthly installments of interest and principal, on fine new bungalows, built under our inspection, and sold to and occupied by purchasers; subject to 3-year first mortgage.
MATTHEWS & MATTHEWS.
329 Douglas Bldg., cor. Third and Spring.

WANTED—MONEY—
If you have money to loan and are looking for good First Mortgage Security, SEE US.
We can furnish you with first class loans at all times, and we never submit to you an application that we have not first investigated ourselves.
CHAS. L. HUBBARD COMPANY,
Both Phones. 734 Security bldg.
Established 1896. Member L. A. R. B.

WANTED—MONEY ON REAL ESTATE—Your own selection without expense from the many choice applications for money which naturally seek a responsible institution.
Real Estate Loan Department,
OIL AND METALS BANK AND TRUST CO.
317 W. [illegible] Main 525. [illegible]

WANTED—WE ARE LIVE ONES AND CAN place your money on first-class city improved. Have calls now for $5000 on handsome residence S.W. $4500 for residence best part Hollywood. $4000 for residence best part Hollywood. $5600 for residence Wilshire district.
PECK & SAMPLE.
306 Currier Bldg.

WANTED—SMALL INVESTMENT IN LEGITIMATE and novel amusement and educational enterprise, may be the stepping stone to a fortune. Thousands waiting to be entertained by this, the greatest attraction ever offered. Highest indorsement. Full particulars by appointment. Prompt action necessary. Address C, box 185, TIMES OFFICE.

WANTED—MONEY—
Want a loan of $8000 on 40 acres of gilt edge land within 15 miles of Los Angeles, with water right, cash value of land, $20,000.
See FRANK ROWLEY,
with MINES & FARISH,
353 South Hill st.

WANTED—MONEY—$3000.
Here's a cream loan. I want $3000 on income property, appraised by conservative bank at $7000; 3 years; interest 8 per cent., payable quarterly. Act promptly.
Phone A2790. WATSON, Main 4372.
704 Equitable Bank Bldg., First and Spring.

WANTED—LOAN: OWNER OF CLEAR CORNER, 135x30 to alley, value $7000; want loan $10,000 at 6½ per cent., to erect brick business block, 4 stores and apartments, best location on car line on Normandie ave. No agents; principals only. Address 2865 NORMANDIE AVE.

STOCKS AND BONDS. Mortgages.

FOR SALE—5000 SHARES OF STOCK IN an oil company now actively operating in the Sunset-Midway district, location in gusher ground; adjoining well which produces 5000 barrels daily; this is great opportunity for small investor. Address C, box 174, TIMES OFFICE.

FOR SALE—100 OR MORE TOM REED..$1.80
1000 or more Hale-McLeod 33½c
5000 or more Midway Northern 24½c
50 or more P. P. Steifer $1.70
H. N. WILLARD, 220½ S. Spring st. A8716.

WANTED — MIDWAY PREMIER STOCKHOLDERS TO CALL ON US. 327-328 CITIZENS NAT. BANK BLDG. Phone Home A5417.

WANTED—WILL PAY FIFTEEN CENTS for four thousand Maricopa Oil. Address E, box 139, TIMES OFFICE.

WILL SELL 500 MARICOPA OIL, 30C. Address D, box 175, TIMES OFFICE.

FOR SALE—MOHAWK HERALD, MINING and milling stock, 3c. Call up PHONE 57296.

STOCKS AND BONDS Mortgages.

WILL BUY CLEVELAND AT MARKET (NO commission charged), also White Star, Canadian Pacific, Midway-Maricopa Combo and Midway Five. Call at 315 STORY BUILDING immediately.
5000 Butte Creek Con. Dredging..........7½c.
1000 Copper Creek (Sibley)..........22½c.
1000 Skidoo Mines..........50c.
5000 Vaughn Ductile Metals..........5c.
1500 United Oil..........32c.
300 Midway 5c. Oil..........49c.
1000 Midway Northern Oil..........24½c.
WILL BUY.
Midway 5, Midway Northern.
J. F. ZINN & CO.,
318-320 Grant Bldg. A7046, Broadway 4539.

WE WANT YOUR BUSINESS.
JOSEPH BALL COMPANY,
Security Bldg., Los Angeles.
25 Broad street, New York.
Members Los Angeles Stock Exchange.
Members New York Curb Market.
Water, oil, mining, electric, gas, steam and electric railways, town, city, private corporations, bonds and stocks.
Connections in all markets.
We buy and sell investment bonds and stocks, and will quote you market on any securities we can having a market value.
10545. JOSEPH BALL COMPANY. Main 2279.

FOR SALE—WE HAVE BEEN ALLOTTED a block of stock in the Norris-Midway Oil Co. for sale at 25c per share; reasonable capitalization and favorable location, with no royalties, make this one of the best buys on the market; active drilling now going on; we confidently expect a good well of high-gravity oil to be shortly brought in; we urge our clients to buy this stock before advance in price. All particulars at office.
NELLIE B. NORMAN,
Main 1326. F5299. 326 Douglas Bldg.

WILL SELL—
5 American Oilfield Bonds $61.00
3000 Maricopa Oil ....market
700 Midway Maricopa Crude 21½c
500 Crown Oil 5c
Other oil stocks at lowest prices.
WILL BUY—
Maricopa Oil; 2000 Midway five @ 32c; 2000 Lady Washington, Premier Oil, Pyramid Oil @ 54c; and Combination Midway.
MORRIS H. SHELL CO., 609 Lissner Bldg.
Telephones Main 2459; F6646.

WANTED—
Stock in the Los Angeles Investment Company, any amount up to $40,000; will pay up to 5 per cent. less than the company's selling price.
G. F., care GLOBE SAVINGS BANK.

FOR SALE—ANY SMALL AMOUNT OF VALuable high standard stock at one-third of its real cash value, in order to get some ready cash for quick need. It is no mining or oil stock. You can take just as little of it as you wish. Lady or gentleman. Call, go investigate. Particulars H., 302 GRANT BLDG., 355 S. Broadway.

HAVE ORDERS TO SELL
Maricopa Oil (cheap); Midway Five market).
1200 Section Six 200 Midway Find, 36 cents.
500 American Crude, 500 Comb. Midway.
500 Merchants & Bankers, 1000 Hale-McLeod (bargain).
2000 American Midway (cheap).
F6642. 315 Story Building. Main 1686.

STOCKS AND BONDS FOR SALE, 6000 shares McStay Supply Co. stock, book value $1.53; will sell cheap, no reasonable offer refused, good position for right party. GEORGE F. FEUCHTER, Hotel Melrose, 130 South Grand ave.

OIL, MINING AND INDUSTRIAL COMPANIES desiring to raise capital write at once for our literature. Insure the principal of the investor and your stock should sell. GRANITE SECURITIES COMPANY, 5th floor Bradbury Bldg., Los Angeles, Cal.

WE OFFER—ALL OR PART—
2000 California Consolidated at 45c
500 Midway Premier at $2.50
F. H. SMITH & CO.,
227 Citizens National Bank Bldg.
Phone Home A5415.

WANTED—TO PURCHASE 3000 SHARES stock in Ocean Park Water Co., submit lowest cash price. H. E. HALES, 210 Stimson Bldg. Phone A5862.

FOR SALE— Miscellaneous.

FOR SALE — FINE CASH REGISTER, cheese cutter, showcases, scales, coffee mill, soda fountain, counters and shelving; will sell separate at a bargain; must be moved this week. PHONE A1646.

FOR SALE—PIANOS, AT $2.50 AND $3 PER month, square pianos of standard makes, in excellent condition; will sell on the above small payments. GEORGE J. BIRKEL CO., 345-347 S. Spring st.

FOR SALE—ON TIME PAYMENTS, LACE curtains, portieres, couch covers, rugs, carpets and mattings and furniture; stoves and household goods. O'VERELL'S, 700-708 S. Main st. THE BIG STORE.

FOR SALE — NEW AND SECOND HAND billiard and pool tables and bowling supplies, bar fixtures of all kinds; easy payments. THE BRUNSWICK-BALKE-COLLENDER CO., 321-3 E. Third st. L. A.

FOR SALE—FREE. FREE. FREE.
A PRESENT TO EVERY CUSTOMER.
The place to purchase your holiday souvenirs at the manufacturers' clean-up sale. CALI SOUVENIR CO., 1616 S. Main st.

FOR SALE—$18.; GOOD DROP-HEAD SINGER sewing machine, Wheeler, $5; many other big bargains; rented $1.50 month. Expert repairing. ARCADE CO., 514 W. Sixth.

FOR SALE—ONE 325 CAPACITY PETALUMA incubator. Also one 125 capacity, both in good condition. Call at 511 I. W. HELLMAN BLDG. Phone F7856.

FOR SALE—BARGAINS, FINE ANTIQUE jewelry, silverware, old porcelain and laces and many other objects of art. 810 W. SIXTH ST., near Grand Ave.

FOR SALE—STOCK OF HARDWARE, graniteware, at auction Friday, December 2 at 8 a. m. at 401-403 N. MAIN ST. Phones F1719, Broadway 1667.

FOR SALE — ONE $80 BILL OF CONTINENTAL currency, issued September 26, 1778. Address P, box 202, TIMES BRANCH OFFICE.

FOR SALE—LANDSCAPE OIL PAINTING by Claude Loraine, three hundred years old, price one thousand dollars. Call mornings. 908 E. ADAMS, cor. Griffith.

FOR SALE—ALFALFA HAY, FIRST CLASS. Carload lots. Wholesale prices. Address VICTOR RANCH, Victorville, Cal., or 720 Broadway Central Bldg., Los Angeles.

FOR SALE — LADY'S DIAMOND RING, value $400; two ¾ flawless stones, surrounded by small cut diamonds, bargain, no dealers. Address C, box 160, TIMES OFFICE.

FOR SALE—OR RENT, NEW INVALID wheeled chairs. Hospital and nurses' supplies. PROFESSIONAL SUPPLY, 415 W 5th.

FOR SALE—SECOND-HAND SHOW CASES and counters. WEBER SHOWCASE AND FIXTURE CO., 320 S. Los Angeles st.

FOR SALE—CAMERAS, KODAKS, LENSES; all photographic goods bought, sold, exch. CAL. CAMERA EXCHANGE, 323½ S. Spring.

CALL AND ENGAGE CHRISTMAS TREES. We wholesale to dealers. Call 730 South Olive. F2745. See DAVE HURLY.

FOR SALE — POOL, BILLARD TABLES. Prices right. Not in the trust. PASSOW SONS, 202 Frost Bldg.

FOR SALE—TWO EVENING DRESSES, ONE gray suit, nearly as good as new. Apply 137 S. PACIFIC AVE.

FOR SALE—CHEAP; WILLCOX & GIBBS automatic sewing machine. Call mornings, 903 E. ADAMS ST., cor. Griffith.

FOR SALE—LADY'S DIAMOND RING, TWO carats, purest white; perfect; cost $450; sell $300. Address D, box 193, TIMES OFFICE.

FOR SALE—NEW AND SECOND-HAND billiard tables, lowest prices, easy terms. Phones A5428; Main 2462. PACIFIC COAST BILLIARD TABLE CO., 119 E. 2nd st.

FOR SALE—ROLLER TOP DESK, SOLID oak, dark mahogany stained, $35. 1402 TOBERMAN. Phone 23379.

FOR SALE—CHEAP FUEL, APRICOT PIT shells, good as wood, $4 ton delivered. Phone SOUTH 1706.

FOR SALE — SECOND-HAND FIRE-PROOF safe, cheap. ANDERSON, 204 S. Los Angeles st.

FOR SALE—TEA, COFFEE, EGG AND BUTter store. Will invoice or make offer. Address B, box 172, TIMES OFFICE.

FOR SALE — GOOD GOLDEN VIBRATOR, $7. GEO. ANDERSON, 909 Temple st.

FOR SALE—FIRE-PROOF OFFICE SAFE. STAR SIGN CO. 114 E. Market.

FOR SALE — PINE BOARDS, $12. MILLER HIVE & BOX CO., 207 N. ave. 18.

FOR SALE — CHEAP, SLIGHTLY USED, 3-gang Fosmir plow. 127 S. LOS ANGELES.

FOR SALE—SECOND-HAND COFFEE MILL. ANDERSON, 204 S. Los Angeles st.

FOR SALE— Furniture.

FOR SALE—COLGAN-HENDERSON FURNITURE CO. (Inc.) successors to James Colgan & Co., 734 S. Main st. Greatest bargain furniture store in Los Angeles. Cash or time. Main 2058. F3856.

FOR SALE—GOOD TYPEWRITER DESK with No. 7 machine. Want good safe. Victor phonograph and 150 records want safe. 502 AMERICAN BANK BLDG.

FOR SALE—TWO OFFICE TABLES AND three good oak desks in first-class condition. Inquire ALTHOUSE BROS., 202 Story Bldg. Phones Main 1672 and Home 10283.

FOR SALE—FURNITURE, RUGS, NEW, lowest prices. AUCHMOODY'S, 517-519 S. Main.

FOR SALE — FURNITURE, SLIGHTLY used. 1301 CONSTANCE. Phone 23741.

FOR SALE—FURNITURE OF 5-ROOM COTtage, sacrifice. 346 BRENT ST.

FOR SALE— Furniture.

FOR SALE—
FURNITURE.
Biggest snap in furniture in city. No such values on the market. A big saving to those who grasp this opportunity. Come early.

25c.	China Matting	15c.
$ 1.25	Blanket, heavy	85c.
$ 2.25	Sewing Table	$ 1.50
$ 3.00	Magazine Rack, Mission	$ 2.00
$ 3.25	Iron Bed, Best Enamel	$ 2.25
$ 3.50	Gas Plate	$ 2.50
$ 5.00	Kitchen Cabinet, roomy bins	$ 3.75
$ 7.00	Mission rocker, Leather Seat	$ 5.00
$ 7.50	Bookcase	$ 5.50
$ 9.00	Dresser, Quartered Oak Finish	$ 6.75
$ 9.50	Morris Chair	$ 7.00
$11.00	Hall Tree, French Mirror	$ 8.50
$14.00	Pedestal Extension Table	$11.00
$15.00	Bed Lounge, Ramie Cover	$11.50
$24.00	Birdseye Maple Dresser	$19.00

OVERELL'S, 700-708 So. Main St.

FOR SALE — FURNITURE, CARPETS, stoves and household goods, cash or on easy payments; if you need one piece or a house full we will save you 1-3; old furniture taken in exchange for new; largest dealers in the west. COLYEAR'S, 509-511 S. Main st. Phone F2871. Main 1117.

THINGS ON WHEELS— All Sorts.
Automobiles.

FOR SALE—
SEE IT.
A 1910 car on which the varnish has not lost its original lustre nor the tires their original air. Fully equipped and costing over $5000. This car has been left with us for sale at a price bound to commend your serious consideration.
The same judgment which prompted its owner to buy a Lozier was exercised in selecting its equipment and also accounts for its wonderful condition throughout.
Buy it.
NASH & FENIMORE.
1500 So. Olive St.

FOR SALE—FOUR CYLINDER LIGHT roadster, 25 H.P. Tires, paint and mechanism in good shape. Storage battery, extra tubes and tires, 5 lamps, generator, etc., will sell this car today at the first reasonable cash offer. You miss a good bargain if you pass this up. Call early 322½ SOUTH FIGUEROA STREET.

FOR SALE—WHY BUY A SECOND-HAND car, when you can buy a brand new "DAVIS 45" fully equipped for less than factory price and also on the installments. Catalogue price $2650; reduced price $2150. JAS. F. MORLEY, 1210 S. Olive st.

FOR SALE—BRAND NEW "WESCOT 40" ROADSTER, never been out of salesroom. Catalogue price $2000; reduced price $1650. You do not want to overlook this bargain. Will sell on installments. JAS. F. MORLEY, 1210 S. Olive.

FOR SALE—5-PASSENGER, 1910, TOY TONneau type, valveless Elmore, run less than 3000 miles; machinery in perfect condition; new tires; fully equipped; as good as new. Will make big sacrifice for cash. See A. C. MORRIS, Wright & Callender Co., 403 S. Hill st.

FOR SALE — 30-H.P., FIVE-PASSENGER Lane steamer, 1911 model; run 1100 miles. Top, glass front, speedometer and lamps. Just repainted. Inquire of V. W. BAKER, Pomona, or 804 S. Olive st., Los Angeles. LANE STEAMER CO.

FOR SALE—
14-H. P. Maxwell, runabout in excellent condition. Has not been run over 2000 miles. $400. You should investigate this. Call at BOHRES & SMITH, 1248 S. Flower st. Bdwy. 3282. F2637.

FOR SALE—5-PASSENGER 1910 TOY-TONneau type; valveless Elmore; run less than three thousand miles; machinery in perfect condition, new tires fully equipped, as good as new. Will make big sacrifice for cash. See Mr. Rose, ELMORE MOTOR CAR CO.

FOR SALE—LATE MODEL ELMORE ROADSTER, FIRST-CLASS CONDITION; BEEN DRIVEN ONLY BY OWNER. A REAL BARGAIN AT $750 CASH. NO TRADE. SEE OWNER, 719 CENTRAL BUILDING.

DO YOU WANT TO SELL YOUR CAR? WE want 50 used automobiles of standard makes. we will pay spot cash. What have you to offer? Phone F2981. Main 826, or call AUTOMOBILE CLEARINGHOUSE ASSN., 1118-20 S. Main st.

FOR SALE—
A 7-passenger Pope-Hartford, 1910 model, just painted and in first-class condition; this car can be had at a bargain. Apply for MR. CARLSON, 1236 S. Flower st. F5669, Broadway 4180.

FOR SALE—1909 PEERLESS AUTOMOBILE, full equipment, glass front, speedometer, extra tires, all in perfect condition, at a bargain. Car can be seen at 1229 S. BONNIE BRAE.

I HAVE AN ALMOST NEW 5-PASSENGER car, run enough to run perfectly; one of the best makes, 4-cylinder, Bosch magneto, 6 months' absolute guarantee; best reason for selling. Address D, box 190, TIMES OFFICE.

FOR SALE—"WHITING 20 ROADSTER." The one best buy in town, this car has never been used, BRAND NEW. Catalogue price $950; reduced price $800. Will sell on installments. JAS. F. MORLEY, 1210 S. Olive.

I HAVE AN EQUITY IN TWO LOTS on Van Neys Place, near Santa Monica ave. Value of equity $1200, to trade for five passenger 4 cylinder Cadillac or Chalmers. See F. C. STILLWELL, 629 S. Main.

FOR SALE — MITCHELL 5-PASSENGER touring car, nicely equipped and in first-class mechanical condition. I will make a big sacrifice for immediate cash. CONDON, care AUTO CLEARING-HOUSE, 1118 S. Main st.

WANTED — 2ND HAND AUTO BODIES taken in trade on new bodies; torpedoes, touring, taxicab or Limousine bodies. WESTERN AUTO BODY & MFG. CO., 416-418 E. 9th. Tel. F4623.

FOR SALE—ONE 1911 MODEL 4-CYLINDER, 5-passenger Durocar. Car has never been used. Same make that won at Santa Monica road race, price $1550; $350 cheaper than factory price. Apply MUNGER'S LAUNDRY, 925 E. Los Angeles.

FOR SALE—45 H P. 1909 RAMBLER, 5-PASsenger, big enough for 7; just overhauled, worth $900, $350, balance time or will exchange for a mortgage. A. COLKINS, Phone West 5511.

FOR SALE—1910 CHALMERS-DETROIT, 30 H.P., 5-passenger, fully equipped, newly painted; perfect order. Cash only. G. P. WIDNEY, 302 S. Broadway.

FOUR CYLINDER FIVE PASSENGER touring car in fine running order and fully equipped, going to the first live buyer for $375. This is one of the real bargains; you had better see it. 1120 S. MAIN ST.

SNAP IN A FOLDING BRASS WIND shield; brand new, cost $45. I need the money; bring $15 with you and take it away. 649 45. GRAND AVE. F2559.

FOR SALE—CHEAP, CADILLAC 30, LIKE new, Demi-tonneau or Torpedo body. WESTERN AUTO-BODY & MFG. CO., 416 E. 9th. Tel. F4623.

FOR SALE—$950 STODDARD DAYTON, like new, fully equipped. Demi-tonneau or can put on Torpedo body. WESTERN AUTO-BODY & MFG. CO., 416-418 E. 9th. Tel. F4623.

FOR SALE—1910 35-H. P. MITCHELL ROADster, same as 1911; good as new; extra equipment; will sacrifice. 525 CYPRESS AVE. Phone East 324.

FRANKLIN NINETEEN TEN, MODEL G. runabout, or surrey, fully equipped, top, seat, covers, etc., will trade for bungalow. BRADLEY, Pickwick Apts., or Spring st. Garage.

COME AND SEE FINE 30-H. P. TOURING car, offered for $415, actually worth $750. Must be sold to raise cash. 705 S. SPRING ST.

TOURIST, WITH BRAND NEW RUNAbout and touring car, will sell either; special price. WELLS, 50602. 226 Morgan Place, Hollywood.

FOR SALE—A 2-CYLINDER 5-PASSENGER touring car in first-class running order. New tires, top, etc. A bargain at $325 cash. See the car at 521 W. 53RD ST. Phone 29114.

FOR SALE—DELICATESSEN AND RESTAUrant, neat appearing, pays well, cause sickness, will sell at big sacrifice. Will pay you to see it. 1503 S. MAIN.

FOR SALE—SINGLE CYLINDER CADILLAC in good condition; 2 bodies for same, delivery wagon and touring body, $225. J. L. PIKE & CO., 701 East 7th st. Main 3164; F6871.

MY FOUR-CYLINDER, FIVE-PASSENGER car, fully equipped, at sacrifice price. 2618 BRIGHTON. Phone 73295.

AVOID EXCESSIVE CHARGE BY HAVING your repairing done in your own garage. PHONE 73295.

FOR SALE—1910 CHALMERS "30," PRACtically new, top, speedometer, windshield, everything complete. 1120 WEST 29TH ST.

FOR SALE—MAXWELL RUNABOUT IN fine condition. I do not need it, so will sell for $350. PHONE F6050.

WANTED—SECOND HAND AUTOMOBILE; will trade my cottage or clear lots for same. Phones 41808, MAIN 5477.

FOR EXCHANGE—FOR LOT, A 5-PASSENger automobile, pink of condition. DR. KELLER, 1314 4th st., Santa Monica.

FOR SALE—TWO CYLINDER TOURIST truck. Just overhauled, $365. PHONE EAST 2563.

FOR SALE—OR EXCHANGE—AUTOMOBILE truck. Want touring car. 2514 MICHIGAN AVENUE.

FOR HIRE—NICE 4-PASSENGER RAMbler, 40 H.P. First hour, $3; second hour, $1.50. HOME PHONE 73652. WEST 2462.

OWNER LEAVING CITY; WILL SELL UP to date Ford runabout, good as new, for $350. See car at SIXTH STREET GARAGE.

$375 CASH—BIG BARGAIN; 4-CYLINDER Ford runabout. 244½ S. BROADWAY, room 11.

FOR SALE—7-PASSENGER LEXINGTON 1910, not run 1000 miles or trade for good roadster. P. O. BOX 1006 City.

FOR HIRE—NICE 5-PASSENGER MITchell touring car, $2 hour. Phone SOUTH 6156.

FOR SALE — 1910 TOURING CAR, 40-H.P., fully equipped, cost $2300. OWNER, 416 W. Fourth. Call between 11 and 2. Phone F3725.

AUTOS, ENGINES, BOILERS, TIRES, ETC. sold, exchanged. METZ, 207 E. Ninth. F1855.

THINGS ON WHEELS— All Sorts.
Automobiles.

FOR EXCHANGE — AUTOMOBILES EXchanged for real estate; speed, silence, safety, sure a high-class car, at a very reasonable price; your automobile taken as part payment for a new car. Repair work promptly executed. Good work, price low. 1201 S. MAIN.

STEVENS-DURYEA 4-CYLINDER 1910 MODel, second-hand. Stevens cars are hard to find. This one is worth looking up. It's a snap. WHITE GARAGE, 810 S. Olive st.

THE IDEAL CAR.
STANLEY STEAMER.
SIMPLICITY, SAFETY,
ECONOMY, DURABILITY,
SPEED.
REFERENCE, ASK ANY STANLEY OWNER OR DRIVER, BELIEVE NO OTHER. STANLEY STEAMER COMPANY,
F4678. 1144 S. MAIN ST.

FOR SALE—
LOCOMOBILE.
Shaft drive, fully equipped, toy tonneau. Come examine it, then ask the price.
NASH & FENIMORE,
1500 So. Olive st.

FOR SALE—1910 HUDSON TOURING CAR, completely equipped, new tires, owner buying new car, sacrifice price $1150; $550 cash, balance terms.
F. W. ROUNTHWAITE, 329 Story Bldg. F3364. Main 520.

WILL EXCHANGE A "30" '09 CAR FOR more power. I will pay up to $1000 cash difference for car not less than 40-H. P. that suits me. Give make of car and time used. No car more than year old considered, and no junk wanted. Address W. M. PRICE, 716 Central Bldg.

FOR SALE—A VERY FINE SEVEN PASsenger Jackson touring car with top, glass front, speedometer, Prestolite tank, extra tire, tire holder, etc. This car is a beauty and has forty real horse power. Also very easy on tires. Must sell at once and will take half its real value. 1118 S. MAIN ST.

WANTED—TO RENT FOR CUSTOMER, UP-to-date 7-passenger car, with top, in good condition, from December 5 to January 15; will pay driver and all running expenses; no hard runs or country driving. Apply GOLDEN STATE GARAGE, 2122 W. Pico. Phone 23557. West 482.

PREMIER THIRTY HORSE POWER FIVE passenger touring car with fine top, $50, new glass front, extra tire, etc. Will absolutely guarantee this car against mechanical defects; $800 takes it this week. 1113 S. MAIN ST.

AUTOMOBILE FOR SALE—MY 1910 AMERican 60-H. P., 7-passenger touring car, $1500; also my Cadillac "30" cheap for cash. JOSEPH BELL, Iris Apartment, 1220 South Olive st. Home Phone F2360. Sunset Broadway 2692.

FOR SALE—
A 1910 TOY TONNEAU WINTON "SIX," FULLY EQUIPPED IN A1 CONDITION IF YOU ARE IN THE MARKET FOR A HIGH GRADE SECOND-HAND CAR. APPLY FOR MR. CARLSON, 1236 S. FLOWER ST. F5669. BDWY. 4187.

BEST AND LARGEST STOCK OF SLIGHTly-used cars on the Coast. More than forty to select from, and at prices never before heard of. Don't buy before inspecting our stock. AUTOMOBILE CLEARINGHOUSE ASSN., 1118-20 S. Main st.

FOR SALE — 20-H.P., FIVE-PASSENGER Stanley steamer; top, speedometer, lamps; just repainted and engine thoroughly overhauled. Inquire of V. W. BAKER, Pomona, or STANLEY STEAMER CO., 1144 S. Main st., Los Angeles.

Coaches, Carriages and Victorias.

FOR SALE—2-SEATED CARRIAGE, EAST running, rubber tires, well made. 1532 ORANGE ST.

FOR SALE — RUBBER TIRED SURREY, cost $185, been used about one month, $75 if taken at once. 137½ EAST 25TH ST.

LIVE STOCK FOR SALE— Horses, Cattle, Mules, Etc.

FOR SALE — 1 SPAN DAPPLE GRAY work horses, weight 3000 lbs. 1 span of jet black ranch horses, weight 2800 lbs. 1 span of bay geldings, weight 2700 lbs. 1 span of good, low, blocky ranch horses, weight 2400 lbs. 2 good cheap delivery horses. 2 good single drivers, 1 nice combination mare, also one of the best 4-year-old Percherons on mares in the country, weight 1450, dark steel gray and absolutely sound. Call at 1132 SAN PEDRO ST.

FOR SALE—OR EXCHANGE—900 LB. SORrel, honest, all purpose horse, $40, high-grade rubber tire runabout, fine condition, $35; harness, $10. Want cow, spring wagon, hay or chickens. 119 S. DITMAN, East First st. car.

FOR SALE — 900-LB. HORSE, FAT, GENtle, excellent traveler, with good buggy and harness, $55. Also good 1100-lb., all purpose horse, cheap. Call today, 157 WEST SANTA BARBARA AVE., Moneta ave. car.

FOR SALE — A VERY FINE HORSE FOR any kind of work. True, gentle. Weight 1100 lbs. A bargain to right party. Buggy and harness. 1035 WEST 7TH ST.

FOR SALE—MARE, 900 LBS., GENTLE single and double, used to city work, been used on express work, $40 today; must sell. 1704 S. MAIN.

FOR SALE — OR RENT, BAY MARE, weight 850, sound and fat; rent $15 month; or sell $40 cash. Call mornings. 839 EAST 29TH ST.

FOR SALE — ONE TEAM OF MULES, weight 2200 lbs., 7 and 8 years old, suitable for ranch and delivery; will give liberal trial; well city broke. Call 825 S. GRAND AVE.

FOR SALE—THE NICEST ARABIAN SADdle pony in the city, gentle for women or children; young and sound. Call and see him at 825 S. GRAND AVE.

FOR SALE—TEAM SMALL BROWN MARES, single and double, 5 and 8 years old. City broke. Price $100 for team; must sell at once. This is a bargain. Call at 1704 S. MAIN.

FOR SALE—TEAM MULES, WEIGHT 2500 lbs., 8 and 9 years old, sound and good workers: must sell, as I am going away. 1151 E. 27TH ST.

FOR SALE — OR HIRE, HORSE, WAGON and harness, suitable for express or peddling; also several other cheap horses. Call 858 CENTRAL AVE.

FOR SALE—TEAM, HARNESS, WAGON in from desert. Why pay $250 at auction; our price $175. DEMMITT WINDMILL COMPANY, 120 N. Main, upstairs.

FOR SALE—
Horses—Horses—Horses.
Call up South 4106 and let us tell you about them.

FOR SALE—OR EXCHANGE—2 WORK horse, 1 heavy wagon and harness at a bargain if taken at once. Call 931 WEST FIRST. Phone A5423.

FOR SALE—OR HIRE, SPAN OF MULES, and harness; weight 2400 lbs., good workers, will be sold very cheap or rented for 30 days. 757 SAN PEDRO.

FOR SALE—GOOD ALL PURPOSE HORSE, weight 1160 lbs., light spring wagon and harness, outfit $65. 701 EAST 40TH ST. Take San Pedro st. car.

FOR SALE—WILL SELL ONE CAR STEERS from 8 months to 2 years old; also one car of milk cows. See me before Saturday. W. B. BAYLESS, 533½ S. Spring st.

FOR SALE—HORSE, CITY BROKE, TRUE puller, double or single, sound, $45 if taken at once. 137 EAST 25TH ST.

FOR SALE—TEAM BAY HORSES, WEIGHT 2200 lbs., good workers, gentle to handle, good for light ranch work. Price for team $140. 1704 S. MAIN ST.

FOR SALE—LARGE HORSE SUITABLE FOR any kind of heavy work, $35 if taken at once. 137 EAST 25TH ST.

FOR SALE—SOUND, GENTLE FAMILY mare, 1000 lbs., with delivery wagon and harness, $75. 1319 SOUTH OLIVE.

FOR SALE—1910 CHALMERS "30," PRACtically new; top, speedometer, wind shield, everything complete. 1120 WEST 29TH ST.

FOR SALE—OR TRADE—HORSE, WAGON and harness, $30 for outfit or will trade for cow, chickens or hay. 1106 BERENDO ST.

FOR SALE — 2 BAY HORSES AND 1 SORrel horse. Apply at MAIER BREWING CO., 440 Aliso st.

FOR SALE—1150 POUND HORSE, SOUND and gentle. Also buggy and harness. 1469 EAST 22ND ST. Phone 21749.

FOR SALE—RANCH TEAM AND DOUBLE harness, $75; good wagon, $15; buggy, $10; good horse, $30. Selling out. 609 E. 7TH.

FOR SALE—GOOD RANCH HORSE, $30; several wagons and buggies, cheap. 642 S. LOS ANGELES ST.

FOR SALE—GOOD HONEST HORSE, FREE driver, also buggy and harness; $45 the outfit. Would separate. 1234 WALL.

FOR SALE—10 HEAD OF FIRST-CLASS work mules; stock working every day. 911 S. ALAMEDA. Phones Main 7567; 21716.

FOR SALE—HORSE, FAT CITY BROKE, weight 1150; true puller, double or single, $75. 137 EAST 25TH ST.

FOR SALE OR RENT — MULES AND horses. Call at 106-107 STIMSON BLDG. F5495. Main 2980.

FOR SALE — GOOD GENERAL PURPOSE horse, weight 1150 lbs., price $65. Call 840 SAN PEDRO ST.

LIVE STOCK FOR SALE— Horses, Cattle, Mules, Etc.

FOR SALE—
AT AUCTION.
60 HORSES. 60 HORSES.
THURSDAY, DEC. 1, AT 10 A.M.,
747 LYON ST.
HANNA HORSE AND MULE MARKET.
I WILL SELL AT PUBLIC AUCTION ON THURSDAY, DEC. 1, AT 10 O'CLOCK, AT 747 LYON ST., HANNA HORSE AND MULE MARKET, 60 HEAD OF GOOD ALL-PURPOSE HORSES AND MARES. IN THIS LOT YOU WILL FIND
30 HEAD OF GOOD HORSES AND MARES RANGING IN WEIGHT FROM 900 TO 1400 LBS. 18 HEAD OF UNBROKEN HORSES FROM 2 TO 3 YEARS OLD.
10 GOOD MULES FROM 4 TO 8 YEARS OLD AND WEIGHING FROM 800 TO 1100 LBS., ALL GOOD WORKERS.
30 SETS OF GOOD HEAVY WORK HARNESS IN GOOD CONDITION.
3 SETS SINGLE DRIVING HARNESS AND SEVERAL HEAVY WAGONS, FIFTH CHAINS, DOUBLE TREES, SHOVELS, WAGON JACKS, SADDLES, BRIDLES AND SEVERAL OTHER THINGS TOO NUMEROUS TO MENTION.
ALL STOCK GUARANTEED AS REPRESENTED OR MONEY REFUNDED.
S. WATKINS, AUCTIONEER.

FOR SALE—
AUCTION. AUCTION. AUCTION.
HORSES, BUGGIES, WAGONS, HARNESS.
AT AUCTION, EVERY TUESDAY AND SATURDAY AT 10 O'CLOCK, AT THE FASHION STABLE, 229 E. FIRST ST., INTENDING PURCHASERS SHOULD NOT FAIL TO ATTEND OUR SALES, AS ALL STOCK SOLD IS GUARANTEED AS REPRESENTED IN EVERY PARTICULAR. DON'T FORGET THE SALE DAYS, EVERY TUESDAY AND SATURDAY AT 10 O'CLOCK. S. WATKINS & CO., AUCTIONEERS.

FOR SALE—MY FINE 5-YEAR-OLD BLACK combination horse, broken to saddle and buggy; afraid of nothing, no better in the city; taken his prize in the Elks parade, last year; any one can ride or drive him; also saddle, bridle, harness and buggy; complete; come see him. Telephone BOYLE 1606.

FOR SALE—MULES AND HORSES, TWO span good work or ranch mules, one span good delivery mules, one good pair of heavy work horses, several general purpose horses. Prices right. BRICKER'S HORSE MARKET, 851 San Pedro, corner 9th. Horses for hire.

FOR SALE—SHETLAND PONIES, CONSIGNment of gentle broken ponies, matched spans. These ponies are broken single, double and to ride; on exhibition at Lake Saddle Stables, 730 GRAND VIEW ST., opposite Westlake Park, Los Angeles. O. E. Smith, Mgr.

FOR SALE — GOOD, BLOCKY TEAM, smooth mouth, fat and good workers any place; weight 2300 lbs. Will sell team for $150, and when you take them home and they are not as represented, return to 846 SAN PEDRO ST. and we will take them back.

FOR SALE—OR RENT—10 HEAD OF GOOD all purpose horses and mares, weight 1000 to 1300 lbs. each, prices from $50 to $150 each. This is all good gentle work stock and in good condition. Call 739 SAN PEDRO ST.

FOR SALE—ONE NICE, SINGLE DRIVER, weight 1150 lbs., 5 years old, city broke to stand with weight; gentle for a lady to drive, suitable for any kind of work. Call 825 S. GRAND AVE.

FOR SALE — BIG CHEAP SPAN RANCH mules, weight 2400 lbs., good pullers, gentle to handle; work any place, just back from Bakersfield, no more use for team. Sell for $250; also good wagon and harness, cheap. 1704 S. MAIN.

FOR SALE — TEAM RANCH MARES, weight 2300 lbs., sound, gentle, work single and double, both good to pull, used to ranch work, price $175; see team at feed yard. 1704 S. MAIN ST. Owner at 342 W. 46th st. Phone 29634.

FOR SALE — JUST ARRIVED FROM THE North with a carload of horses weighing from 900 to 1400 lbs., from 5 to 10 years old. Prices ranging from $35 to $125 each. 846 SAN PEDRO ST.

FOR SALE — HORSE, BUGGY AND HARness. Horse weighs 1100 lbs., 9 years old, been driven by a lady. Buggy and harness in good condition. Inquire for MRS. VARLEY'S rig at 858 CENTRAL AVE.

FOR SALE—5 HEAD OF GOOD ALL PURpose horses, weighing from 1050 to 1300 lbs., suitable for laundry, delivery, livery or any kind of work. Call and see these; prices right. 825 S. GRAND AVE.

FOR SALE — FIVE GOOD ALL PURPOSE horses weighing from 1000 to 1250 lbs., suitable for any kind of delivery or other work. Call and see them at 858 CENTRAL AVE.

FOR SALE — TWO HORSES, AT 779 EAST 12TH ST.

FOR SALE — FINE LOOKING BAY HORSE, sound, gentle, good driver, 7 years old.

LIVE STOCK FOR SALE— Poultry, Birds, Dogs, Cats, Etc.

FOR SALE—
BIRDLAND
Offers the largest selection of genuine imported Roller and Warbling Canaries, English Fancy Canaries, Sky Larks, Goldfinches, Bullfinches and all kinds of Aviary Birds, Pet Stock, Goldfish, Aquaria, Cages, Seeds, Foods and Remedies of all kinds. Take Central avenue cars to Pico street, or Hooper avenue cars to Central avenue. Visitors welcome. Catalogue free. Tel. Sunset Main 2451. L. M. GRIDER, 1301-1311 Central Ave., Los Angeles.

FOR SALE—ARE YOU LOOKING FOR A paying investment? If so, investigate the Belgian hare proposition. 2000 per cent. per year net on money invested. Call for H. B. WRIGHT, at the Game Stand, at 135 South Spring st., for all desired information. Phone Boyle 680.

FOR SALE—21 LAYING HENS, WHITE AND brown leghorns, some mixed, one fine Rhode Island Red cockerel. Sell cheap. 119 SOUTH DITMAN, East First st. car.

FOURTH WEEK—LAST WEEK FOR FREE trial package; Conkey's Laying Tonic and Poultry Book. Call at NEWHALL BROS., 2216 CENTRAL AVE.

FOR SALE—CHICKENS, RED ORPINGTON, one fine cockerel, 7 months old, weight 10 lbs. Call daily early or late. MILLER, 1017 N. Bonnie Brae.

FOR SALE—FIVE BARRED ROCK PULlets, 7 months; 1 B. R. rooster; 3 light Brahma pullets, 8 months, 2 laying, $10. 1256 E. 46TH ST. Phone South 6352.

FOR SALE — CYCLE HATCHERS, PHILO books; see Philo coops. 1517½ WINFIELD ST. Phone 54840. W. 11th car to Valencia.

FOR SALE—WHITE WYANDOTTE EGGS for hatching; also 3 roosters, fine stock. 1421 W. 28TH ST. West 4542.

FOR SALE — 24 WHITE LEGHORN AND 10 Buff Cochin hens. 134 WEST 28TH ST.

Dogs of All Kinds.

FOR SALE—BRINDLE BULL, FINE DISPOsition; perfectly safe for children; can be seen at 856 HARVARD BLVD.

FOR SALE—FINE YOUNG BULL DOG, FEmale, cheap. 121 E. 28TH ST.

FOR SALE—PEDIGREED SCOTCH COLlies, six months old. PHONE 53163.

LIVE STOCK WANTED— Of Various Kinds.

WANTED — CALVES, HEIFERS, BEEF cows, bulls, one or carload; highest cash prices. JULIUS BACK, 3715 Woodlawn, South 7982; 29540.

WANTED—LARGE SOUND YOUNG TEAM for ranch, if permanent so all right. F. R. WILLIAMS, P. O. 112, Glendale, Cal.

WANTED — BEEF COWS, HIGHEST CASH prices. SOUTH 2959, HOME 24552. Any week day, 8 a.m. to 5 p.m.

ATTORNEYS— and Counselors-at-Law.

ACCIDENT CASES, QUICK SETTLEMENTS; FAMILY TROUBLES; CONFIDENTIAL MATTERS; CORPORATIONS ORGANIZED; BANKRUPTCY; all legitimate cases; suits in all courts; privacy assured; charges moderate. Call or write, LAWYER, 830 H. W. HELLMAN BLDG.

EQUITABLE LAW ASSOCIATION, 304 Bradbury Bldg. Collections made everywhere. Civil and criminal practice. Estates settled and damage suits. Legal advice free. We are open Saturday evening until 8:30 p.m. No fee without success.

ADVICE FREE, LAWS ON DOMESTIC ENtanglements, fully explained; probate matters, corporations, estates, damage suits. The facilities of our law department are at your service. 431 H. W. HELLMAN.

LOS ANGELES LAW AND COLLECTION Co. Damage suits, foreclosures, liens, estates, etc. Consultation free. No fee without success. Attorneys, notary. Fourth and Broadway. SUITE 516, Grant Bldg.

BRING ALL YOUR OLD ACCOUNTS AND bills to R. G. ROBERTS, 501 Mason Bldg. Fourth and Broadway. Main [illegible] F2630.

DIVORCE LAWS EXPLAINED; ADVICE free. 122 W. 3RD ST., office 221. Call 2 to 4.

NURSES— With Experience.

DR. HICKOK, DR. HICKOK.
SPECIALIST FOR WOMEN.
Bryson Bldg., N.W. cor. Second and Spring. Suite 234.
Hours 9 to 5, Sundays 10 to 12.
EXAMINATION FREE.
Cure guaranteed in every case accepted.

WOMAN'S HOSPITAL—
1245 S. Flower st.
Exclusively for women and children; confinement cases; best of nursing. Terms to suit. PHONE F4131.

ANY ONE WISHING AN EXPERIENCED nurse in confinement cases please call at 116 EAST 30TH ST. Phone South 1523.

LOST, FOUND, STRAYED— And Stolen.

LOST—AT SANTA MONICA, OR OCEAN Park Auditorium, on cars between these places, a gold nile blade brooch, solitaire diamond setting. Finder will be liberally rewarded by returning same to MRS. E. C. WILKINSON, 833 2nd st., Santa Monica.

LOST—LADY'S GOLD WATCH, ONE SIDE of case marked with monogram, small De L., other side plain; black ribbon fob, with Masonic badge. Return to 321 SAN FERNANDO BLDG. and receive reward. Phone 10473. Main 4823.

LOST—MONDAY MORNING, LADY'S OPEN-faced Elgin watch, monogram M.M.C.; lost on Santa Fe ave. car, near Huntington Park, or between Slauson ave. and High School. Notify West 3395 or 72663. Receive reward.

LOST—FROM ARTESIA, 1400 LB. BAY horse, Nov. 21, front right foot cut, about 17 hands, half mane trimmed. Return MANUEL AGULAR, Artesia. Reward.

LOST—BAY MARE, NOV. 21, NO BRAND, 1200 lbs., 15 hands, mane and head trimmed, in foal. Return to AMBROSIA CASTILLIO, Artesia. Reward.

LOST — THANKSGIVING DAY, BROWN fur boa on road from Glendale or Vermont ave. Please leave at 2627 HALLDALE AVE. Phone 72317. Reward.

LOST—WITHIN THE LAST MONTH, RINGS, brooches, cuff button and stick pin; also railroad ticket case. Liberal reward offered. Phone WEST 468.

LOST — FEMALE ENGLISH BULLDOG, brindle, with collar and lock, name Gil. Very liberal reward for return or information. HOWARD SMITH, 1214 W. 41st st.

LOST — SUNDAY EVENING, BETWEEN Main and San Pedro on 5th st., a small black watch, keepsake. Return to 462 E. 3RD ST. Reward.

LOST—BROWN FUR FOX BOA ON MAIN between Temple and Harper & Reynolds Hardware Store, Monday, about 1:30 p.m. Telephone 71154, liberal reward.

FOUND — SACK CONTAINING INNER tubes for automobile, owner can get information at phone 71919, between the hours of 9 a.m. and 5 p.m.

LOST — CATALINA ISLAND, ALLIGATOR hand bag, containing money and watch; big reward for return of watch. 335 S. SPRING ST.

[illegible]NG SCOTCH COLLIE, ANSWERS name Cheney. Call or phone MEYER, 2716 S. Grand. Sunset South 75; liberal reward.

LOST—ON BROADWAY; NOSE GLASSES with silver pin and chain, monogram S.L.G. Finder will be rewarded. WEST 3858.

LOST—LITTLE BLACK AND WHITE FOX terrier; license No. 500. Return 3906 NAOMI AVE.

LOST — HATPIN, POLISHED QUARTZ head. Reward. MRS. DOOLY, 1250 W. 41st Place. Phone 26142.

LOST—SMALL GRAY PURSE ON SATURday, containing gold watch and keys. Telephone A1814. Reward.

PHYSICIANS— With Office and Hours.

DR. AND MRS. WELLS—
LEADING SPECIALISTS FOR WOMEN.
No matter what your trouble or how long standing it may be, their friendly advice will cost you nothing and they can surely help you. Everything required in the treatment of a patient is thoroughly sterilized for each patient, which positively prevents blood poison or infection of any kind. Those who have been unsuccessfully treated elsewhere are especially invited to call. Any woman desiring a secluded home previous to confinement should apply to
DR. CATHERINE WELLS,
the most famous living specialist for women. Dr. Wells' approved antiseptic methods are the result of years of experience in American and European hospitals and are
POSITIVELY GUARANTEED
in every case accepted for treatment. Dr. Wells' sanitarium for women only, is the most perfect institution of its kind in the West, and is ideally arranged for the comfort, safety and absolute privacy of patients. Expectant mothers should consult the Doctor at once and be assured a safe and
PAINLESS CHILDBIRTH.
Infants adopted if desired. Ladies will save time and money by first calling at this office, where they will have the benefit of the highest skill at the lowest possible price consistent with
HONEST TREATMENT.
Consultation free and strictly confidential. Hours 9 a.m. to 5 p.m. Sundays, 10 to 12.
DR. GRACE MORTON,
ladies' reliable specialist and women's friend for many years, has offices in connection with Dr. Wells and old and new cases will receive expert attention at her hands.
DR. AND MRS. WELLS,
[illegible] South Spring st., room 206.

DR. HICKOK. DR. HICKOK.
SPECIALIST FOR WOMEN.
Treats all diseases of women under a POSITIVE GUARANTEE. Ladies who have formerly paid for each treatment, whether benefited or not, will appreciate the difference. Pay only for satisfactory results. Charges moderate.
DR. HICKOK gives modern antiseptic treatment and patients are in no danger of blood poison or infection. Everything is sterilized before use.
DR. HICKOK provides a private home, with nursing, for women in confinement. Expert care and home comforts at reasonable rates. Confinements by modern methods are safe and free from pain. Adoptions if desired.
DR. HICKOK gives personal attention to every case. Consultation is free and confidential in all troubles. Any woman not satisfied with her condition is invited to call for free consultation and free examination and
HONEST TREATMENT.
Many years of practical experience with CANCER, TUMORS, RECTAL and CHRONIC diseases. Private hospital if needed.
Those who have been unsuccessfully treated are especially invited to call.
DR. HICKOK carefully examines every case and gives an honest opinion and reliable advice free. X-RAY EXAMINATION made when necessary. If a case is accepted for treatment a cure is guaranteed. Moderate charges for satisfactory results. Terms can always be arranged. Hours 9 to 5 Sundays 10 to 12. Phone for appointment at other times.
DR. HICKOK, Bryson Bldg. Cor. 2nd and Spring. Suite 234. Both Phones.

DON'T BE HUMBUGGED. LOOK OUT FOR Medical frauds; if you are sick and in need of a skilled specialist why not consult DRS. SHORES & SHORES? They have successfully treated CATARRH, Deafness and all manner of Chronic, Nervous and Blood Diseases of men, women and children for seventeen years. They do business over their own name, and are ABSOLUTELY RELIABLE. Ask your banker or grocer if in doubt; you cannot afford to EXPERIMENT with the UNSKILLED or trifle with the CHARLATAN. Drs. Shores are well known physicians, and are EXPERIENCED, with a record of over 100,000 treated; they make no unbusiness-like proposition to the sick to LURE them to their offices to FAKE AND ROB, but treat all who apply for the low fee of $5 A MONTH, all medicines free for all catarrhal chronic diseases. Drs. Shores & Shores' OFFICES IN THE HENNE BLDG., Third and Spring, rooms 222 to 225, have every modern equipment; make no mistake; you can consult with Drs. Shores free. ALL EXAMINATIONS FREE. Take elevator or easy stairs. Office hours 9 to 5; evenings 7 to 8, Sundays 10 to 12.

THE OLD DR. WEST OFFICE.
706 S. Hope st., corner Eighth, treats all female complaints by the latest and most scientific treatment known to medical science; have cured hundreds where others failed; no lost time, pain or suffering. Call and we will demonstrate to you our simple and always reliable method; it never fails to cure you in 48 hours; registered lady doctor assistant; five minutes' walk from Broadway. W. Jefferson and Westlake cars bring you to the door. Hours 10 to 5, Sundays 10 to 2. Phone F6591.

DR. CROCKER,
SPECIALIST FOR WOMEN,
MAJESTIC BLDG.

DR. JOHNSON, WOMAN SPECIALIST; SCIENTIFICALLY TREATS ALL FUNCTIONAL DISORDERS AND DISEASES OF WOMEN, RESULTS GUARANTEED, CONSULTATION FREE. S.E. CORNER BROADWAY AND SECOND ST., OVER SUN DRUG STORE.

LONG, SUCCESSFUL PRACTICE, COMpetent, experienced ladies' specialist; strictly reliable; all cases guaranteed. MRS. WOODS, room 20, 328½ S. Broadway.

THE MRS. S. J. BRIDGE CANCER CURE, 444-6 MAJESTIC BLDG., 845 S. Broadway. Office hours, 10-4. Phone Main 3947.

HOME TREATMENT—
Married women write for information. EUREKA POWDER CO., 404 Majestic Bldg.

DR. TAYLOR, 317½ S. MAIN. Phone Main 2462.

DR. CARTER FAMOUS LADIES SPECIALIST, 202 So. Spring st; room 206.

MRS. HAUSLER, MIDWIFE, 27 YEARS experience. 776 EAST 21ST ST. 21719.

MASSAGE— And Other Baths.

FOR SALE—NO. 2 UNIVERSAL MILLER, with attachments, used very little; lathe, 16-in. swing, 8-foot bed; drill press with back gear and power feed. Speed lathe, power hack saw; can be seen mornings at 652 SANTA FE AVE.

LOTUS BATHS, 254 S. BROADWAY. Massage, chiropody, vapor baths. Satisfactory service. A4613.

MRS. L. BLADTH, FIRST-CLASS MASseuse (German Graduate,) long experience; best references. 432 SOUTH OLIVE ST.

BATHS, SCIENTIFIC MASSAGE, WARM rooms. 238 S. BROADWAY. Room 220.

MRS. ANDERSON, 129½ S. FLOWER, treatment for colds, rheumatism, nervousness. F4752.

SCALP AND FACIAL TREATMENT, ROOM 2, 632½ S. HILL.

SCIENTIFIC FACE AND SCALP TREATments. 316½ W. SECOND ST., room 2.

BOILERS— And Boilermakers.

L. A. BOILER WORKS, MFRS. OF BOILers and tanks. Special attention to repair work. REDONDO ST. Tel. E. 2124, A1336.

MINING—

THE RICHEST GOLD AND COPPER property I ever saw during 10 years prospecting in all localities, can now be secured in Western Arizona. One third of all the veins are free milling and the rest are gold and copper sulphides. Water enough on the ground for milling. W. H. SPENCER, Los Angeles, General Delivery.

FOR SALE — ONE-HALF INTEREST IN A good mining property, consisting of five claims, located in Arizona; copper and gold, incorporated and ready to sell stock; $2000 will buy one-half interest, money to be used in development work. Call and see M. D. HURLEY, 300 Union Trust. H. L. Cornish Co.

WE HAVE 30 MINING PROPERTIES NEAR "Tom Reed" mine, which are bound to develop into big dividend-payers; 75,000 shares now offered at 10 cents a share. Live agents wanted. Call and we will convince you. ARIZONA VENTURE CORPORATION, 246 E. Colorado st., Pasadena.

PRACTICAL MILL MAN AND MACHINIST wishes to continue studies; will act as agent or inspector for mining companies purchasing supplies and machinery. Best of references; any reasonable commission. E. INGLIS, R. F. D. 1, box 9E, Toledo, Sonora, Mex.

I TEACH PRACTICAL ASSAYING AND cyaniding. HEDGES LABORATORY, 237 S. San Pedro st.

ACME ASSAY OFFICE, 222 S. SAN PEDRO ST. Gold, 75c; gold, silver, $1; gold, silver, copper, $1.25.

MINER WANTS ASSESSMENT WORK. Phone 41095 or address Y, box B, TIMES OFFICE.

BAVERSTOCK & STAPLES, ASSAYERS and chemists. 123 W. 1ST ST. [illegible] phones.

MUSICAL INSTRUMENTS— For Sale, Exchange or Wanted.

LOS ANGELES PIANO CO.
713 SOUTH MAIN STREET.
Sell Rent and Exchange.
Our leader, "The Bradbury," $400 and up.
Used pianos, $100 and up.
EXPERT TUNING AND REPAIRING.
SUNSET BDY. 2364. HOME F5364.

FOR SALE — EXTRAORDINARY BARgains. Chickering & Sons, parlor grand piano, $250; Chickering & Sons, upright grand piano, $300; elegant high grade cabinet grand piano, $148; beautiful mahogany upright piano, $165. Many others. BENDER PIANO CO. 354 S. Hill st.

FOR SALE — OR EXCHANGE—$1000 WEBER pianola piano, mahogany finish, in first-class condition; will sell cheap for cash or exchange for real estate. Address T, box 16, TIMES OFFICE.

BEAUTIFUL $400 UPRIGHT PIANO FREE. Call and Register at METCALF-ACKLEY-GASTAVESON CO., 729 S. Broadway. Second Floor.

FOR SALE—MY WAGNER PIANO CABINET grand, beautiful mahogany case, satin finish, cost $350; will sell for $165, or will rent for 6 months with privilege of buying. 225 W. NINTH ST., between Hill and Broadway.

FOR SALE—STEINWAY PIANO, GOOD AS new; owner leaving city; must sell immediately; will sacrifice. Address J. A. BUCKLER, Angelus Hotel.

FOR SALE—STEINWAY PIANO, GOOD AS new. Must be sold immediately. Owner leaving city. Will sacrifice. Address J. A. BUEDER, Angelus Hotel.

FOR SALE—STEINWAY PIANO, WORTH $700; will take $325 cash. 329 W. NINTH ST. Phone 53314.

FOR SALE — UPRIGHT PIANO, IN FINE condition; only $100 for immediate sale. Call for inspection. 632 S. HILL ST.

FOR SALE—MY UPRIGHT PIANO FOR $65 or will rent it to responsible party for $3 a month. Call at 226 W. SEVENTH ST.

FOR SALE—FINE TONE GUITAR, VALUE $30; will sell for $20. 1040 W. 51ST PLACE.

FOR SALE—A CHECK GOOD FOR $125 ON a piano; will take $15. Call SOUTH 218.

PATENTS— And Patent Agents.

SEND FOR "OUR SPECIAL LETTER ON Patents." MARTELL & CO., Patent Solicitors, 532-533 Germain Building. F4781. Send your model or sketch or call and explain to us your invention. Best results. Promptness assured.

BECKER & BLAKESLEE, LAWYERS AND registered patent attorneys; patent office practice and litigation, 204-5-6 Mason Opera-house Bldg. Phone A7212.

PATENTS AND TRADEMARKS SOLICITING and litigation. TOWNSEND, LYON & HACKLEY, 504 Merchants' Trust Bldg., 207 S. Broadway, phone Main 9139.

PIONEER PATENT AGENCY, HAZARD & STRAUSS. Patent Causes. Citizens Bank Bldg. PATENT BOOK FREE.

PATENTS AND TRADEMARKS, ALL COUNtries. A. H. LIDDERS, Patent Lawyer and Solicitor. 612 Am. Bank Bldg. 2nd and Spring.

G. E. HARPHAM GETS PATENTS, INVENTIONS financed, patent litigation. 25 years' experience. 608 PACIFIC ELECTRIC BLDG.

ASSAYING—

JAS. IRVING & CO., GOLD REFINERS AND assayers, cash for bullion and ores; mines examined and reported on; cyanide and mill tests a specialty. 120 N. MAIN.

R. A. PEREZ, ASSAYER, CHEMIST AND metallurgist; highest references. Established 1896. 120 N. MAIN ST.

H. L. PAYNE, ANALYTICAL CHEMIST. Office 223 W. First st. Both phones.

MORGAN & CO., GOLD AND SILVER REfiners, cash for ore and bullion. 227 S. MAIN.

TYPEWRITERS— Of Various Makes.

WALK UPSTAIRS; SAVE ONE-HALF; ALL typewriters rented. Rents allowed if machines bought; prices lowest. Stock complete. Almost new Monarchs, Blicks and Underwoods. See us and get the best at least price. Machines rented anywhere. BAKER-HORY TYPEWRITER CO., 244½ (upstairs) S. Broadway. Main 4691. A4679.

ALL MAKES REBUILT TYPEWRITERS. Prices lowest in the city. First-class machines rented, 3 months, $5. LOS ANGELES TYPEWRITER EXCHANGE. A5913. 133 S. Broadway. Main 2009.

REBUILT TYPEWRITERS, ALL MAKES, all prices, all guaranteed; supplies; rentals; repairs. THE R-O TYPEWRITER CO., F5202. 638 S. Spring st. Main 1825.

WANTED — SECOND-HAND TYPEWRITER, cheap; must be in first-class condition. Call 250 S. SPRING.

GOVERNMENT LANDS— and Land Scrip.

GOVERNMENT LANDS—WE HAVE SOME choice Government lands and State school lands under the proposed Parker water dam. Call on A. BOEKER, 434 Laughlin.

FOR SALE—80 ACRES OF THE BEST OWens Valley apple land, near Bishop, California. Address X, Box 28, TIMES BRANCH OFFICE.

FOR SALE—SCRIP, SCRIP, SCRIP; LET government land by filing soldiers' homestead scrip. Guaranteed. J. H. MASON, 238 South Main st. A8067.

OIL PROPERTY—

FOR SALE—OPTION ON NEARLY QUARter section of close-in land not far from large producing wells. Here is opportunity of rare promise. Practical oil man of wide experience have each declared unknown by others that indications recently discovered bear very strong probability of finding oil in large quantity. $75,000 buys a tract which if these men are correct will be worth a half million developed. Has every appearance of remarkable opportunity to strike a fortune. Property is also ripe for a beautiful suburban subdivision with transportation, pure water and scenic attractions if no common order. Some stock would be considered if a company formed. P. O. Box 1039.

FOR SALE — 25 SHARES OJAI VALLEY Petroleum Co. stock at $45 per share.
SNOWBALL-SULLIVAN CO.,
167-169 E. Colorado st.
Pasadena.

EVERY ONE CAN OWN 100 ACRES OF OIL land. Why not make money in oil land, too? For information how to get in on ground floor see me. Will sell on easy terms. A5670. 614 I. W. HELLMAN BLDG.

DENTISTS— And Dental Parlors.

SCHIFFMAN DENTAL CO.—
107 N. Spring st. Painless extracting, filling, crown and bridge work, flexible rubber plates. Pure gold fillings, 75c up; all other fillings, 50c up. Cleaning teeth, 50c up; 22-carat gold crown and bridge work, $2.50 up; partial plates, $2 up; full set, $2.50 up. Open Sunday forenoons.

MACHINERY— And Mechanical Arts.

FOR SALE—15-H. P. PORTABLE FIREbox boiler, mounted on trucks, $150; 15-H. P. firebox boiler, mounted on skids, $100; 80-H. P. stationary boiler, with all fittings, complete, $600. Telephone MAIN 1349.

FOR SALE—COMPLETE WATER DRILLing outfit capable of going one thousand feet; either steam or gasoline; also rotary testing outfit; all kinds of drilling tools. Phones MAIN 1348; HOME 1348.

HAIRDRESSERS— Chiropodists and Manicures.

25c—EXCELLENT SHAMPOO. WARTS, moles, superfluous hair removed by electrolysis. "FLORENTINE," 227 Mercantile Place, corner Broadway.

FOR SALE—NEW MODERN BUNGALOW IN very desirable location; 7 rooms, well arranged, price $4500; terms. Apply to DR. GARDNER, 249 Gardner st., West Hollywood, Telephone Home 57159.

FOR SALE—4½ ACRES, LOCATED ON a corner on Broadway, east of Masonic Home and West of Baldwin ave., fine sandy loam water cheap. Price only $2600. Easy terms. Owner, 750 SECURITY BLDG.

[illegible] and tank. Farming implements, horses and about 300 chickens. Only $4750. HAY & HARDWICK, 722 Bryson Bldg., Main 6410, A3501.

THURSDAY MO[illegible]

WHO CAN TELL?

OLIVE BRANCH MAY BE WAV[illegible]

Important Meeting of A[illegible] Called for Today.

Barney Oldfield May [illegible] Taken Back Into Fo[illegible]

Outlaw Motor Spee[illegible] Ready for Ascot.

What action will the Americ[an Au]tomobile Association take at its meeting at New York today t[oward] the independent race mo[vement] started by Barney Oldfield, the speed king, on the Pacific Coa[st?] Auto fans all over the coun[try are] asking this question, and with [senti]ment divided the developments [of the] struggle will be watched w[ith] keenest interest.

There seems to be one cou[rse] for the controlling body and th[at is] further disqualification of Bar[ney] whether that would be a wise [move] not in view of the driver's pop[ularity] is a question.

In many sections of the coun[try, es]pecially in the States far distan[t from] New York, where the America[n Auto]mobile Association is known [only to] only to those most intimatel[y con]nected with the racing sport, Oldfield will wield a powerful in[fluence] and probably will be instrum[ental in] creating a feeling that will eve[ntually] cause a split in the ranks.

Oldfield received several te[legrams] from automobile factories ye[sterday] and from race drivers in which [he was] assured of support in his plans [to hold] race meets independent of the "A's."

Lewis Strang, the famous rac[ing pi]lot, wired Oldfield as follows:

"Accept my congratulations [on your] determined stand you have ta[ken. The] race at independent meets Y[ou not] only have made, but have kept the circular track racing in A[merica] and deserve all credit for the p[ularity] it enjoys. You will win but [I] and if I can help you, comman[d me."]

The first big meet independ[ent of] the A.A.A. will be run at Ascot December 10 and 11. Not on[ly will] Oldfield go after all the world's distance circular dirt track [records,] he will also enter his trio of fastest stock machines in the [differ]ent events on the programme.

With only Barney and his stable present the fans and fol[lowers] of auto racing would be repa[id for] their trip to Ascot. In view [of the] conditions Oldfield will start his [cam]paign of independent racing und[er the] most favorable conditions.

From the viewpoint of the g[eneral] sporting public Oldfield's stand fo[r bet]ter conditions in auto racing is s[ure to] work out a benefit. Several head[s are] to come off at the meeting of the [pow]ers-that-be in New York today.

Here in Los Angeles the av[erage] auto fan doesn't care much what [hap]pens. Oldfield is given credit f[or the] racing enthusiasm that exists i[n this] city. He is the only driver [who] shares his time equally betwe[en the] East and West and who spen[ds his] own money to bring his big [racing] cars to the Coast for the winter [season.]

There is a rumor that Pre[sident] Lewis R. Speare will resign [from] the A.A.A. at the meeting this [after]noon. Just what effect this [will] have on the reinstatement of O[ldfield] no one can even guess. S. M. B[utler,] chairman of the Contest Boa[rd, is] known to be favorable toward B[arney.] The other two members who also [favor] the reinstatement of the outlaw [mo]torist are not in New York, and [can]not reach there until the latter [part] of the week. Fred Wagner and Stevens are hurrying East, but d[o not] expect to take part in any contro[versy] regarding the Oldfield matter [until] December 30.

NEW BOWLING TOURNEY.

Members of Los Angeles Ath[letic] Club Are Lined Up for Play Tuesday Night.

With eight two-men teams ent[ered] the bowling supremacy of the Los [An]geles Athletic Club will be fough[t out] this month in a tournament, w[hich] will open on the Grand alleys [next] Tuesday night.

With sixteen of the best bowle[rs of] the club entered in this tourney [and] with not only the question of supremacy, but with a number [of] handsome prizes to stimulate inte[rest] in the affair, the coming tourna[ment] promises to be decidedly interes[ting] from start to finish. The se[ven] teams have been picked with the [idea] of making the affair practically even one throughout.

Snyder and Hermann, Kimmerle [and] Nest, Welton and Guernsey, McDo[nald] and Fay, McQuigg and Newho[use,] Best and Mellus, Cooper and Blu[m] and Routzahn and Helmer make the contesting teams. Each team [will] bowl three games on Tuesday [and] Thursday nights, the finish t[o be] Tuesday evening, December 27.

SWIMMING IS POPULAR.

Statistics Show That Water Sport [Has] More Followers at Yale Than Other Pastimes.

[ASSOCIATED PRESS DAY REPORT.]

NEW YORK, Nov. 30.—Swimm[ing] is the most popular form of athle[tics] at Yale, according to the report [of] Prof. William G. Anderson, dire[ctor] of the University gymnasium. Of [the] 3300 students enrolled at Yale, ne[arly] 2000 take part in some branch of a[th]letics.

The men are divided among the v[ari]ous sports as follows:

Swimming, 600; squash, 150; la[wn] tennis, 115; handball, 100; running, football, 50; cross country running, track athletics, 65; basketball, 40; ba[se]ball, 25; soccer, 25; golf, 20; gy[m]nastics, 25; fencing, 15; boxing, wrestling, 40; bowling, 70; trap sh[oot]ing, 25.

FAVOR SUNDAY SPORTS.

Churchmen Declare Such Things Good for the Working People. Some Opposition.

[ASSOCIATED PRESS DAY REPORT.]

CHICAGO, Nov. 30.—Delegates g[ath]ered here for the Methodist Nati[onal] Conference for Social Service were [told] today by one of their number that S[un]day baseball and motion pictures [are] under the ban of the Methodist chu[rch] were all right and should have the[ir of]ficial sanction.

Dr. Edward A. Peterson of Good[will] House, Cleveland O., was the advo[cate] of Sunday amusements. Rev. Dr. [P]erson said:

"I believe laws against Sun[day] games, for people, are a bad thing [and] should be repealed. They are dead [let]ters in most places, and a construct[ive] policy should be adopted for recreat[ion] on this workingman's day.

"Where we forbid play we make S[unday]

WHO CAN TELL?

OLIVE BRANGH MAY BE WAVED.

Important Meeting of A.A.A. Called for Today.

Barney Oldfield May Be Taken Back Into Fold.

Outlaw Motor Speedsters Ready for Ascot.

What action will the American Automobile Association take at its annual meeting at New York today to offset the Independence race movement started by Barney Oldfield, the world's speed king, on the Pacific Coast?

Auto fans all over the country are asking this question and with sentiment divided the developments in the struggle will be watched with the keenest interest.

There seems to be one course left for the controlling body and that is the further disqualification of Barney, but whether that would be a wise move or not in view of the driver's popularity, is a question.

In many sections of the country, especially in the States far distant from New York, where the American Automobile Association is known in name only to those most intimately connected with the racing sport, Barney Oldfield will wield a powerful influence and probably will be instrumental in creating a feeling that will eventually cause a split in the ranks.

Oldfield received several telegrams from automobile factories yesterday and from race drivers in which he was assured of support in his plans to run race meets independent of the three "A's."

Lewis Strang, the famous racing pilot, wired Oldfield as follows:

"Accept my congratulations on the determined stand you have taken to race at Independent meets. You not only have made, but have kept alive, the circular track racing in America and deserve all credit for the popularity it enjoys. You will win out I know and if I can help you, command me."

The first big meet independent of the A.A.A. will be run at Ascot Park December 10 and 11. Not only will Oldfield go after all the world's short-distance circular dirt track marks, but he will also enter his trio of world's fastest stock machines in the different events on the programme.

With only Barney and his racing stable present the fans and followers of auto racing would be repaid for their trip to Ascot. In view of these conditions Oldfield will start his campaign of independent racing under the most favorable conditions.

From the viewpoint of the general sporting public Oldfield's stand for better conditions in auto racing is sure to work out a benefit. Several heads are to come off at the meeting of the powers-that-be in New York today.

Here in Los Angeles the average auto fan doesn't care much what happens. Oldfield is given credit for the racing enthusiasm that exists in this city. He is the only driver who shares his time equally between the East and West and who spends his own money to bring his big racing cars to the Coast for the winter meets.

There is a rumor that President Lewis R. Spears will resign from the A.A.A. at the meeting this afternoon. Just what effect this would have on the reinstatement of Oldfield no one can even guess. S. M. Butler, chairman of the Contest Board, is known to be favorable toward Barney. The other two members who also favor the reinstatement of the outlaw motorist are not in New York, and may not reach there until the latter part of the week. Fred Wagner and S. B. Stevens are hurrying East, but do not expect to take part in any controversy regarding the Oldfield matter until December 30.

NEW BOWLING TOURNEY.

Members of Los Angeles Athletic Club Are Lined Up for Play Tuesday Night.

With eight two-men teams entered, the bowling supremacy of the Los Angeles Athletic Club will be fought out this month in a tournament, which will open on the Grand alleys next Tuesday night.

With sixteen of the best bowlers of the club entered in this tourney and with not only the question of club supremacy, but with a number of handsome prizes to stimulate interest in the affair, the coming tournament promises to be decidedly interesting from start to finish. The several teams have been picked with the idea of making the affair practically an even one throughout.

Snyder and Hermann, Kimmerle and Nest, Welton and Guernsey, McDowell and Fay, McQuigg and Newhardt, Best and Mellus, Cooper and Simpson and Routzahn and Helmer make up the contesting teams. Each team will bowl three games on Tuesday and Thursday nights, the finish to be Tuesday evening, December 27.

SWIMMING IS POPULAR.

Statistics Show That Water Sport Has More Followers at Yale Than Other Pastimes.

[ASSOCIATED PRESS DAY REPORT.]

NEW YORK, Nov. 30.—Swimming is the most popular form of athletics at Yale, according to the report of Prof. William G. Anderson, director of the University gymnasium. Of the 3300 students enrolled at Yale, nearly 2000 take part in some branch of athletics.

The men are divided among the various sports as follows:

Swimming, 600; squash, 150; lawn tennis, 115; handball, 100; running, 80; football, 50; cross country running, 75; track athletics, 65; basketball, 40; baseball, 25; soccer, 25; golf, 20; gymnastics, 25; fencing, 15; boxing, 40; wrestling, 40; bowling, 70; trap shooting, 25.

FAVOR SUNDAY SPORTS.

Churchmen Declare Such Things Are Good for the Working People. Some Opposition.

[ASSOCIATED PRESS DAY REPORT.]

CHICAGO, Nov. 30.—Delegates gathered here for the Methodist National Conference for Social Service were told today by one of their number that Sunday baseball and motion pictures now under the ban of the Metohdist church, were all right and should have the official sanction.

Dr. Edward A. Peterson of Goodrich House, Cleveland O., was the advocate of Sunday amusements. Rev. Dr. Peterson said:

"I believe laws against Sunday games, for people, are a bad thing and should be repealed. They are dead letters in most places, and a constructive policy should be adopted for recreation on this workingman's day.

"Where we forbid play we make Sunday a day of idleness for most young people."

In reply, Herbert Welsh, president of Ohio Wesleyan University, who was presiding said:

"Why, if the book of Methodist laws had been on this reading desk and heard that, I would have expected it to crawl to the edge and fall over."

Rev. J. H. Williams of Riverside made the most vigorous attack on Dr. Peterson's proposition, saying:

"I don't believe in trying to mix the work of the church with Sunday baseball. Even in the attempt of the Young Men's Christian Association to combine athletics with spiritual work, nothing but failure results."

MORE MEDALS PROMISED.

Umpires in American League Are to Be Given Diamond Buttons, Same as Phillies.

[ASSOCIATED PRESS DAY REPORT.]

CHICAGO, Nov. 30.—President Johnson, of the American League, yesterday announced there would be diamond buttons for the four umpires who participated in the world's series, just the same as for the twenty-three members of the victorious Philadelphia team. In the past the National Commission has limited the jewelry to the players, manager and owner of the winning team.

This new departure will provide for emblems for Hank O'Day, Charles Rigler, Tom Connolly and Jack Sheridan, the arbiters, as well as for President Ben Shibe and Manager Connie Mack of the Athletics, and President Thomas J. Lynch of the National League.

The emblems will be forwarded to the players and officials within a few days, according to President Johnson.

HOPPE IN FORM.

Young Billiard Expert Has Very Easy Time in His Match With Amateur Champion.

[ASSOCIATED PRESS NIGHT REPORT.]

PHILADELPHIA, Nov. 30.—Willie Hoppe won his match with Joseph Mayer, the amateur billiard champion, here tonight by 18000 to 1086, playing 18.1 to his opponent's 18.2. In the final game Hoppe ran out his 400 with an unfinished run of 123 to his credit.

Mayer's score was 222 and his highest run was 65. Hoppe's average was 22 7-17 and Mayer's 13 14-16.

ARROYOSIDERS MEET.

Residents Along the Canyon-Like Stream Organize for Their Mutual Interest.

Last night a meeting of the business men and property owners of the northeast section of the city, known as Arroyoside, was held at the office of the Arroyoside Foram, No. 5822 Pasadena avenue. It was for the purpose of effecting a representative organization with a view of drawing together the various communities from the Elysian Hills to South Pasadena.

Representatives from Avenue 20 to Avenue 64, including Occidental Park, Highland Park, Garvanza and other tracts were present. The meeting was called to order by President List of the Highland Park Bank. Professor L. A. Handley, formerly of Occidental College was nominated temporary chairman with Robt. H. Lindsay, secretary.

After a large number of more or less appropriate names were suggested for the proposed organization the "Arroyo Seco Chamber of Commerce" was unanimously chosen as the title for this new "boosting" organization.

A committee of seven members was appointed to prepare articles of incorporation and to report at the next meeting, Tuesday, December 6. The committee consisted of one member from each improvement association in the Arroyoside district.

It is the purpose of the chamber to eliminate local lines and to co-operate with the various improvement associations in the territory from South Pasadena to Avenue 20.

CALL LIBRARY ELECTION.

Alhambra City Trustees Submit Forty-five Thousand Dollar Issue to Town's Voters.

ALHAMBRA, Nov. 30.—The voters of Alhambra will soon have the opportunity of deciding whether they will vote bonds for a new library building and site or continue to use the recently acquired quarters on North First street. The Board of City Trustees has adopted a resolution calling an election to vote bonds in the sum of $45,000 for the purchase of a new site and the erection of a new library building and including a resolution for the sale of the present site. The present site at Chapin and Main street approximately 200x200 feet, was purchased for $7000 four years ago and has increased materially in value since. The proposed site to be purchased if the bond election carries is situated on West Main street between Fourth and Fifth streets and is approximately 200 by 300 feet. At the time the original site was purchased it was very near the geographical center as well as the center of population, but since that time the city limits have been extended and the desire of the board seems to be to locate the library in a more central place.

H. D. Dee has been appointed driver of chemical engine No. 1 to succeed F. C. Wells, resigned.

RETURNS QUICK INVESTMENT.

ONTARIO, Nov. 30.—Another instance of quick money making on Ontario investments came to light today. A small fortune was cleaned up when the Ontario Hardware Company sold the Osborn Block, a two-story brick building at Euclid avenue and B street, for $31,000. Just three months ago the sellers bought this property from Pollock and Freeman for $21,000.

The buyers are Fallis Bros., who will remodel the lower floor of the building and move their department store from its present location at No. 123-125 N. Euclid to the new location.

An early fire at the I. W. Whittaker residence, No. 125 West D street, which originated in a wood shed was extinguished by the quick work of the fire department. It originated in a pile of peach pits stacked in the shed.

WESTGARD PARTY HONORED.

Miss Helen Mathewson was hostess at a reception last night at the Hershey Arms, tendered to the Westgard party, which has just completed a record-breaking trip across the continent in a big Premier car for the establishment of a transcontinental highway for the Touring Club of America. Present at the function were Mr. and Mrs. A. L. Westgard, Mr. and Mrs. F. J. Hildebrand, Mr. and Mrs. W. C. Brode, L. H. Schwaebe, Ray McNamara and H. C. Druh.

Christmas Excursions to Europe.

Leaving Los Angeles December 3rd, personally conducted. Choice sailings from New York or Philadelphia. Boston, or Portland. Maine, White Star, Red Star, American, Atlantic Transport, Holland American and Dominion Lines. Lowest rates. Through tourist cars to Washington, D. C. Apply at once. T. F. Fitzgerald, Agent, 600 S. Spring.

If You Want to Go East C. Haydock,

Agent Illinois Central R.R., 113 W. Sixth.

Free S. & H. Green Trading Stamps

on all orders for beer, wines and liquors. Old Plantation Distilling Co., 109-113 South Broadway. 'Phone Home A1272; Main 1621.

Frank N. Shaw,

turf and mining man, who has been mysteriously missing since Tuesday evening.

WHERE?

MINING MAN VAINLY SOUGHT.

MISSING FROM HIS HOME SINCE TUESDAY.

Friends Visit Hospitals, But Fail to Find Trace of Him—Former Owner of String of Race Horses, Which Made Him Especially Well Known in New York and Chicago.

Frank N. Shaw of No. 1721 South Flower street, 62 years of age, veteran turfman and mining man, walked out into the night Tuesday evening. What has become of him since remains a deep mystery despite the utmost efforts to find the missing man made by the police, his charming young wife and several hundred friends.

"Suppose you meet me downtown and we go to the theater together," was the gist of a telephone message sent to Mrs. Shaw by the missing man at about 7:30 o'clock Tuesday evening. Mrs. Shaw demurred, preferring to pass the evening quietly at home, and, after some little discussion, the telephone conversation came to an end with the statement by Mr. Shaw that he would soon be at home.

Instead of going home, however, Mr. Shaw went to the Pacific Athletic Club office in the Wilson building, where he remained with T. J. McCarey until 8:30 o'clock in the evening.

That was the last seen of him.

Mr. Shaw, although so well provided for financially that he is frequently referred to as a wealthy man, carried no money with him Tuesday night, which eliminates the likelihood of his having come to harm at the hands of robbers. He never drank, but was a man of regular habits, devoted to his handsome young wife, and so quiet in manner that none who knew him would for a single instant entertain the thought that he might have been hurt in a fight. The accident theory is discredited by the fact that Mr. McCarey and other friends visited every hospital in the city yesterday and also every institution in the county, and nowhere was there a patient who might be so much as mistaken for the missing man.

"I could not imagine any reason for Mr. Shaw's disappearance," said Mrs. Shaw to The Times last night. "It is true that he is 62 years of age, but he does not look more than 50, and in disposition he was as young as any man of 40, besides which he enjoyed excellent health, having fully recovered from an apoplectic stroke he suffered about three years ago.

"Well—since you mention it—he did have another stroke of apoplexy before that, but that was ten years ago, and he seemed to have fully recovered from the effects of the last one. He always took excellent care of himself, and he had no bad habits, so that I do not think it would be likely that he would have fallen sick anywhere. We were married thirteen years ago, and we always got along together like two children. He was like a big boy when he was with me—"

She was trying hard to be brave but her lips trembled and tears shone in her great, dark eyes. Whatever else might be, it was clearly to be seen that it was not from her that Shaw had tried to escape. When she spoke of her long married life, the newspaper man was betrayed into a start, so young did she look. She seems not yet twenty-five.

Into hotels and restaurants, clubs and cigar stores, the hunt was carried all day yesterday and even late last night. Tom McCarey, heading one party in an automobile, visited personally all hospitals and other places which might be likely to reveal a trace of the missing man. At the Angelus and the Hollenbeck Hotels, clerks and bellboys looked up with interest when the name was mentioned, then they shook their heads gloomily. They all knew the kindly mining man who always greeted them with a smile and a pleasant word, but they had not seen him since Tuesday evening. Every member of the Pacific Athletic Club, practically, devoted much of his time to looking for Frank Shaw, but it was all in vain. The police sought to find some trace of him at the railroad offices, thinking that perhaps the man had become temporarily deranged, mentally, and boarded a train, but no ticket clerk in the city could remember selling a ticket to any one who looked like Frank N. Shaw.

At midnight, last night, mystery of the man's disappearance was as deep as ever.

Frank N. Shaw is especially well-known in New York and Chicago, where he figured conspicuously on the turf as the owner of a fine string of race horses. He came to Los Angeles with his young wife about five years ago and had settled down here. His chief recreation was bridge whist, of which he was passionately fond, but he never lost much at the game, and even if he had, he could well have afforded it.

Mr. Shaw is also interested in a mining property at Parker, Ariz., with Wyatt Erp, well-known in mining circles. Mrs. Shaw, however, explained last night that it would have been impossible fro her husanbd to go to the mine, as the only train he might have taken to go to Parker before or after his disappearance left Tuesday. Mrs. Erp left on this train to join her husband Tuesday, and she was accompanied to the station by Mrs. Shaw herself.

"And then," said Mrs. Shaw, "He never would have dreamed of taking a trip without letting me know. He always telephoned me three or four times a day when he was away from home."

Mr. Shaw is described as about five feet ten inches high, and weighing about 175 pounds. He wore a heavy head of sandy gray hair and a blonde mustache cut in "shoebrush" style. He was dressed in a blue serge coat and trousers with a fancy vest of rather loud color and generally wore gloves. His hat was a black telescope, and his tie was green and blue, with a coral pin. He also wore a signet ring with his initials, "F. N. S."

COMPLETES CHARTER DRAFT.

Document Prepared by Committee in Santa Monica to Be Turned Over for Legal Examination.

SANTA MONICA, Nov. 30.—The committee of citizens, self appointed, that has been laboring many weeks in the preparation of amendments to the city's freeholder charter has completed its work. The charter has been turned over to attorneys, who will pass upon the constitutionality of the several amendments.

The principal work has consisted of supplanting the present charter with one providing a commission form of government for the city. The new document has been fashioned after the charters of Grand Junction, Colo., and Berkeley, although those of Galveston, Des Moines and a number of the other commission system cities were studied and what appeared to be the best features in their charters were adopted. The plan is to call a mass meeting of citizens for next week, when the charter will be submitted for consideration. This will be followed by the circulation of petitions for a special election to be held in December.

Should the charter be approved by the electors at that time it will go before the Legislature in January for ratification and will go into effect when the terms for which the present city officers expire one year hence.

Under the provisions of the new document, the present Mayor and City Council and elective and appointing officers will be succeeded by a commission of three, who will be the City Council. The commissioner of public affairs and finance will also be treasurer, tax collector, librarian and he is to be ex-officio Mayor and is to receive a salary of $2400 per year. The commissioner of public works is to be paid $2000 and will be in charge of all streets, wharves, parks, piers and public works. The third commissioner is to be in charge of all heating, lighting, health, sanitary and food inspections and will also serve as police judge, for all of which he is to be paid $2000 per annum. Five members of the board of election are also elective. Power is given the Council to regulate the rates to be charged by telephone, gas, electric and water companies. The Council is permitted to spend money for amusements and advertising the city. Each commissioner is given power to appoint his own assistants, although all appointments must be confirmed by the Council. Regular employees are to include city clerk, atty orney, engineer and librarian, whose salaries are to be fixed by ordinance. The city is granted the right to assume ownership of public utilities.

One of the radical departures from present methods in nominations is provided. Nominations are to be made by petition, but if at the primary election any candidate should receive a majority of all votes cast he shall be declared elected. There being no election for all of the offices the two candidates receiving the highest number of votes are to be considered as having been placed in nomination and another election will be held four weeks later.

The incumbents of all elective offices may be made victims of the recall upon petition of 25 per cent. of the vote cast for Mayor, but no recall petition shall be filed until the officer has given a three months' sample of his method of administering the affairs of the office to which he has been elected. The one sought to be recalled is automatically made a candidate to succeed himself, unless he should refuse to stand for re-election.

The initiative may be placed in operation on all proposed legislation upon the presentation of a 25 per cent petition of the city's electors, and the referendum may be invoked upon a petition amounting to 20 per cent. of the vote cast for Mayor at the last preceding election.

The present City Council will be compelled to call the proposed special election if the petition for it should aggregate 15 per cent. of the vote cast last December.

BREAK PRECEDENT.

Freshmen at Claremont Carry Canes Before Sophomores, First Time in Six Years.

CLAREMONT (Cal.) Nov. 30.—What promised to be a big scrap was narrowly averted yesterday when the freshman class lined up at the door of the main building and forced the rest of the student body to walk through their lines in coming out of the chapel service at noon.

The freshmen, who had won from the sophomores in the class foot-ball game celebrated by springing canes, in spite of a counter sentiment in the student body. They put up a formidable front, before the sophomores who refused to tackle them in a body. Now the sophomores are going after the canes individually and disposing of them as they can.

The freshmen are exultant over their success, as no freshman class has been permitted to carry canes for the past six years.

The three inter-collegiate debaters for the coming contest with Occidental were selected last night after one of the keenest contests in years. The three men chosen were Loyd Lorbeer, Shirley Shaw and Chas. Metz, all upper classmen with considerable debating experience.

The question chosen for the debate this year is "Resolved, That the labor unions are justified by the use of all legitimate means in insisting upon the closed shop."

LOCAL TRAVELERS.

Los Angeles People Who Are Registered at Hotels in Other Cities.

[BY DIRECT WIRE TO THE TIMES.]

NEW YORK, Nov. 30.—[Exclusive Dispatch.] The following Los Angeles people are registered tonight at New York hotels: Long Acre, E. L. Woods; Martha Washington, E. Hathaway, A. M. Hathaway; Hotel Astor, H. W. Colie.

IN CHICAGO.

CHICAGO, Nov. 30.—[Exclusive Dispatch.] The following Los Angeles people are registered tonight at Chicago hotels: La Salle, John W. Knight, Russell Taylor, Mr. and Mrs. Robert D. Grant.

IN SAN FRANCISCO.

SAN FRANCISCO, Nov. 30.—[Exclusive Dispatch.] The following Los Angeles people are registered tonight at San Francisco hotels: Palace, Thomas O'Neil, George T. Bacon, H. S. Hazeltine, Frank Reese, E. L. Ide, S. N. Bonsall, George Chester, U. T. Clatfelter, William Kennedy, F. S. Welch, Mrs. E. F. Ramsey, C. L. Flack; St. Francis, Miss M. C. Peterson, Mrs. K. G. Brown, R. W. Bull, L. E. Hanson and wife, W. H. Horterfield, J. E. Hackett.

Reduced Fares to Visalia.

Account Tulare County Citrus Fair, round trip tickets will be sold December 4 to 10 inclusive, from Los Angeles and points north thereof to Visalia, at one and one-third lowest one-way fare for the round trip, return limit December 12. Inquire at City Ticket Office, 600 S. Spring st. Pasadena Office, 148 E. Colorado st.

GET FIGURES.

RACING ASSOCIATIONS PUT UP FOR NEW YORK SLUSH FUND.

[ASSOCIATED PRESS NIGHT REPORT.]

NEW YORK, Nov. 30.—Eight racing associations seeking to defeat anti-betting bills at Albany, contributed $264,000 to the Jockey Club for legal expenses, according to M. Lynn Bruce, counsel for the Executive Graft Investigating Committee.

At the session of the commission today Mr. Bruce ran over the various contributions that have been admitted in testimony and used them as a basis for his statement. Milk dealers' funds and fire insurance method took up most of the committee's time.

Victor A. Shaumberg, secretary of the Coney Island Jockey Club, the only "racing" witness, testified as to the club's legal expenses in 1908—the year the anti-betting bill was passed—and gave a partial list of payments made, including, he swore, $3000 to F. K. Johnston on November 28, 1908. Johnston was at the time an Independence League member of the assembly from New York. Asked what was their business."

the nature of Johnston's services, the witness replied that he did not know.

As the witness was able to throw little light on the alleged payment, he was requested to ask F. K. Sturgis, treasurer of the Jockey Club for a statement and it is understood the latter will be called as a witness tomorrow.

J. H. Stoddard, an underwriter, was called when the committee took up fire insurance. He said members of the New York Fire Insurance Exchange must abide by the rulings of the exchange.

"They must agree to abide by the rates fixed by the exchange?" he was asked.

"Yes."

"They act as a unit on rates?"

The witness hesitated.

"Well," he said, "if any of them break the 'gentlemen's agreement' they enter into, no broker in the city would handle

FAR EASTERN.

PORTUGUESE TROOPS REVOLT ON MACAO ISLAND, CHINA.

[ASSOCIATED PRESS DAY REPORT.]

MACAO (Island of Macao, China) Nov.—30.—The Portuguese troops of the local garrison and the crew of the Portuguese gunboat Patria revolted last night, and taking possession of the city, proceeded to enforce certain changes in the administration of the affairs of this dependency of Portugal. The rebels continued in control today, the Governor and military officers being powerless.

The uprising began with the sailors of the Patria, who marched to the public square and fired three volleys as a signal to the troops, who at once forced an entrance to the armory and arming themselves, joined the seamen.

Several hundred strong, the rebels proceeded to Santa Clara convent, from which they drove out the nuns, ordering them to leave the island. The nuns fled to Hong Kong. From the convent the rebels marched towards the government house, before which they mounted a cannon. An interview with the Governor was requested, and when the officers at the government house intervened, they were silenced at the point of a bayonet.

GRANTED UNDER THREAT.

The Governor was compelled to hear the demands, which were the expulsion of the religious orders, increased pay for the army and navy, the suppression of the newspaper Vida Nova, and the righting of alleged wrongs suffered by the soldiers and sailors.

Under threat, the government granted every demand.

No causualties are reported, but the military officers say they have lost all control of the troops. Security of life and property is not guaranteed. When the rebels arrived at the Governor's palace, the Governor's aide protested against their entrance, a bayonet was placed at his throat and he was threatened with instant death if he gave an alarm.

CONSULS ALARMED.

HONGKONG, Nov. 30.—There is intense anxiety here over the Macao revolt and foreign consuls are making urgent inquiries regarding the security of the citizens of their countries and their property in Macao. The Chinese Viceroy has been warned to have troops in readiness for action. The British authorities had not sent a gunboat to the scene today. British citizens of Macao are arriving here.

Later advices from Macao state that foreigners there are safe. The Chinese shops are closed. The nuns and children of foreigners are coming to Hongkong.

It is stated that the Governor, after being forced to comply with the demands of the rebels, resigned.

Macao was settled by Portuguese merchants in the latter part of the sixteenth century and long was a flourishing port. After the cession of Hongkong to the British, the trade of Macao declined rapidly. The city was subsequently ceded to Portugal by China. Gradually the Portuguese extended their rule over the whole island of Macao. China objected to this extensive territory and insisting that the only concession ever made to Portugal was limited to the city of Macao, has frequently clashed with the Lisbon government over their respective territorial rights. Continued diplomatic negotiations have failed definitely to adjust the matter.

The city is now divided into two wards, one inhabited by Chinese and the other mostly by Portuguese, each having its own administration. When the Portuguese monarchy was overthrown the Portuguese of Macao petitioned the provisional government of Lisbon to permit the religious orders to remain undisturbed on the island.

The Maryland and Virginia Company

AUCTION

Will be Continued

This Day at 10:30 Morning and 2:30 Afternoon

At Hamburger's Old Store, 131 N. Spring Street

CHIPPENDALE, HEPPLEWHITE & SHERATON MAHOGANIES, SHEFFIELD, PORCELAINS, PRINTS, ADAMS FURNITURE, BRONZES, CLOCKS and, in short, the GREATEST COLLECTION OF OBJECTS d'ART EVER SEEN HERE. NOTE: The largest number of persons, representing the elite of this city and Pasadena, that ever attended an art auction were present yesterday and manifested the greatest enthusiasm over the unquestionable bargains they made.

Jos. M. Winkler, Manager — **E. Curtis,** Auctioneer

LIFE'S SEAMY SIDE.

NEGROES BEAT CHICAGO WOMAN.

Music Teacher Stripped of Jewels and Cash.

Suburban Residents Scared at Crime Carnival.

Police Unable to Put Stop to Cruel Outrages.

[ASSOCIATED PRESS DAY REPORT.]

CHICAGO, Nov. 30.—Three attacks on women recently by negroes have aroused residents in the neighborhood of Fifty-sixth street and Monroe avenue. Ten negroes, all suspects, were arrested after an attack last night on Miss Madeline Robard.

All the assaults, which include robbery and cruel beatings of the victims, are attributed to two persons, one of whom is described as a "colored man under medium build," while the other was a tall negro.

Because of the lack of police protection, members of the Chicago Woman's Club and professors connected with the University of Chicago, in addition to other prominent citizens, have interested themselves in various plans for better patrolling and lighting of the neighborhood.

Last night's victim, Miss Robard, a teacher of French, was on her way to give a lesson when she was seized by a negro who stifled her screams by placing his hand over her mouth. He dragged her to a vacant lot, beating her over the head with a revolver while he took three rings, a gold watch and a small sum of money from her.

Miss Robard is in a serious condition at a hospital.

PIONEER PREACHER IS ILL.

DENVER, Nov. 30.—Physicians at St. Luke's Hospital tonight announced as grave the condition of the Rev. Thomas Uzzell, pastor of the People's Tabernacle, this city, who is ill with intestinal trouble. Mr. Uzzell is one of the pioneer ministers of the State, having preached at Leadville in the early mining days.

Watch Market Basket Saturday.

Housewives watch for the Market Basket Saturday.

Auction

Hardware Special
Graniteware Special

Friday, Dec. 2nd, at 10 a.m., at 401-403 North Main St., 2nd floor, lot of contractors', mechanics', carpenters' tools and hardware consisting in part of 40 doz. assorted shovels, hand saws, rip saws, hammers, hand axes, hatchets, braces, bits, levels, squares, files, butcher knives, cleavers, wrenches, hand drills, breast drills, butcher knives, butcher saws, hiow torches, hammer handles, hatchet handles, planes, Stillson wrenches, vices, screw drivers, chisels, saw sets, bench drills, hack saws, tape lines, pocket rules, nail sets, lanterns, mail boxes, gas pliers, cobbler sets, large axes, pipe vices, scales, lath hatchets, claw hatchets, tri squares, brick trowels, plastering trowels, pipe cutters, padlocks, night latches, razor strops, carving sets, gas pliers, electrician's pliers, curry combs, horse brushes, granite consists of tea kettles, Berlin kettles, sauce pans, rice boilers, turkey roasters, coffee pots, tea pots, milk pans, wash basins, water buckets, dishpans, coffee urns, etc. This stock is clean and up-to-date staple goods. Will be sold in lots to suit retail dealers; this stock ready for inspection Wednesday, Nov. 30th. Call and see. Will be glad to show goods. F1719. Broadway 1927.

Los Angeles Auction and Commission Co.

J. J. Sugarman, Auctioneer
Office and Salesroom
401-403 N. Main Street

AUCTION

We will sell at auction

Friday, December 2

at 9:30 A. M.

the furniture of 5 rooms (all new goods).

1021 Wall Street

5 dressers, 4 iron beds, mattress, springs, 6 rockers, 7 rugs, draperies, etc., center table, pictures, curtains, draperies, folding bed, couch, cherry writing desk, 2 heating stoves, large gas range, refrigerator, dining table, dining chairs, bedding, pillows, linens, dishes, kitchenware, etc. If you want new goods don't miss this sale. The R. H. STROUSE CO., Auctioneers.

Stevens & Koch

Auctioneers

915 South Main Street

will purchase your goods for cash, paying more for same than any house in the city, or will make cash guarantee. See them before disposing of your goods.

Telephone F2853; Main 2304.

Two Hundred and Five

Horses and Mules At Auction

Dec. 3, 1910

By order of B. T. McCullough, we will sell two hundred and five head of horses and mules as follows: eighty head of mares from 1000 to 1200 pounds in foal by fine jacks; eighteen head of weanling colts; thirty-two head of two and three-year-old unbroken mules; seventy-five head of broken mules from three to seven years old. These mules are especially fine, being big boned, gentle raised, out of good mares, and by the best jacks money would buy. We feel justified in saying that there is not another bunch of mules their equal offered for sale in the State.

Sale takes place at 10 a.m., on December 3rd, rain or shine, at the McCullough Ranch two miles east of CROWS LANDING. Intending purchasers should arrive the day previous to the sale. Automobiles will be provided; also free lunch. Terms cash.

W. H. HORD, Auctioneer.
704 Market St., S. F.

REED & HAMMOND

AUCTIONEERS

—Offices—

747-749 So. Spring St.

AUCTION

LOS ANGELES AUCTION & COMMISSION CO., J. J. Sugarman, Auctioneer, 401-403 N. Main st. Phones Residence and Call Flats.

We will SELL your goods, household goods or other property on commission, and guarantee the highest prices. We will BUY for cash, and guarantee to pay the highest prices.

Auction Auction

We have for sale several stocks of merchandise, consisting of confectionery, notions, groceries, shoes, ladies' and gents' furnishings, etc., and also a large assortment of fixtures of all descriptions, which can be had at a large reduction from the original cost price. Stocks of the Board of Trade, 308 Equitable Savings Bank Building.

Thos. B. Clark

AUCTIONEER

632 SO. SPRING STREET.

F1907. Broadway 1921.

AUCTION

Furniture of a nicely and newly furnished 5-room flat.

1408½ Monges Ave., Flat 3

AT AUCTION.

Today, Thursday, Dec. 1, 9:30 A.M.

THE R. H. STROUSE CO., Auctioneers.
218 Central Bldg. F4792. Bdwy. 3539.

AUCTION

1308 Orange Street

Today 10 A. M.

Elegantly furnished 7-room house, upright piano, mahogany parlor and bedroom pieces, brass beds, all bedding, etc., etc. Take West 7th St. Car to Bixel, 2 blocks north.

REED & HAMMOND,
Auctioneers

California Auction Co.

General Auctioneers

We do a general Auction Business and guarantee satisfaction. We also pay the top price for furniture, etc.

323-24 S. MAIN ST.
Phone—63481; Broadway 4383.

Classified Liners.

SEWING MACHINES—
New and Second-Hand.

ELDREDGE SEWING MACHINES,
$25 and up. EASY TERMS.
719 SOUTH MAIN ST.

We rent, repair and adjust all kinds of sewing machines.
HOME F6304. SUNSET BDWY. 2204.

MUSICAL INSTRUCTION—

NEW ENGLAND CONSERVATORY. Young lady student desires piano pupils. Phone mornings, BOYLE 824.

MODELS—

WHEN OTHERS FAIL ON GEARS, PINS, bring model work to 130 S. MAIN ST.

DRESSMAKING—
Dressmakers.

DRESSMAKER WANTS A FEW MORE CUSTOMERS, will go out or take work home. 325 S. GRAND. or Phone F7627.

Cities and Towns of Los Angeles County.

NEWS REPORTS FROM CORRESPONDENTS OF THE TIMES.

PASADENA.

SEPTIC TANK IS CITY'S NOW.

SEWAGE PURIFIER ACCEPTED FOR MUNICIPALITY.

Mayor and Members of Council Go Through Dark Tunnel in Which the Microbes Will Operate to Cleanse the Water for Irrigation—"Dry Tract" to Get Water.

(Office of The Times, 25 S. Raymond avenue.)

PASADENA, Dec. 1.—The big septic tank at the city sewer farm has been completed and accepted and early this morning the sewerage from the city will be dumped into the black tunneled tank to travel on its winding course, for over a third of a mile, and come out clean and non-smelling to quench the thirst of the trees and vegetation of the farm. Mayor Earley accompanied by the entire City Council, City Engineer Van Ornum and Mayor Wyndham of Long Beach, made the trip to see the work and accepted it from the contractor, Andrew Holoway.

The tank cost the city $16,200. It is located at the entrance to the farm, which is located about a mile south of Alhambra. The tank is built of concrete and is set into the ground with the top even with the surface. It is built in compartments so that the water enters at one end and flows back and forth through the various compartments until all of the solids have been consumed and the various kinds of germs have consumed each other when the spring-like water emerges at the other end of the big tank.

The tank is 115 feet wide and 230 feet long, at least that is the way it looks from the top of the ground, because it is flat and entirely covered with concrete. In other words the septic tank resembles a great winding tunnel three feet wide and 2000 feet long, which is as dark as a dungeon. This feature is the virtue of the tank because it is in total darkness that the anaerobic germs pounce upon each other and completely exterminate themselves.

In order to show the Mayor and Councilmen the entire works the contractor took them on a trip through the tunnel. It was a long, tiresome trip, with nothing to see but darkness and finally when they emerged a more pleased set of lawmakers was never seen. "For once the Mayor and Council were all in total darkness," remarked one of the guides.

"It is certainly a good proposition," said Mayor Earley, last night, after returning from the trip, "and I believe it will do everything it has been recommended to do. We will use all of the water for irrigation purposes both to irrigate our farm and the lands of others below the farm."

The tank holds 1,000,000 gallons and the entire flow of the city sewer, at the present time, is about 1,750,000 gallons per day, so that the sewerage will remain in the tank from twelve to fourteen hours, which is considered plenty of time for the extermination of the solids and germs.

"DRY TRACT" GETS WATER.

The announcement from the officials of the Pasadena Lake Vineyard, Land and Water Company that that company will lay all necessary pipes and build a 2,000,000-gallon reservoir near Devil's Gate to furnish every foot of land in the northwestern part of the city, including what has been known as the "dry tract," with an abundance of water is good news to the owners of ground in that section.

Provision has also been made to furnish the new Arroyo Park tract, which was recently purchased by a syndicate and will be made one of the choice residential sections of the city. The price at which the water will be furnished is considered reasonable. Every lot owner in the entire 275 acres will be furnished water at the same rate. The entire cost of laying the pipe and installing the reservoir will be about $16,000 which means that each square foot of the ground will have to pay .0016 cents, or in other words the rate for a lot of 50 by 200 feet will run $16. Most of the lots in that district run less and consequently the rate for the lots is from $10 to $16 each. Most of the owners of property will sign for the water and it is believed practically every lot will be signed up within the next few days, when work will begin. The officials of the water company say it will take about three months to install the whole works and then the people of that section will have the best water system in Pasadena and the meter rates charged will be those provided by the city. For many years the "dry tract," as it has been called, has been without water or rather without a sufficient supply and for that reason the price of lots has been small. It is believed the new water supply will double the price of property as soon as it is installed.

An effort is being made to get the members of the Citizens' League to drop their lawsuit against the North Pasadena Land and Water Company in which they attempted to compel that company to furnish them with water.

ARRANGE FOR NEW LINE.

Officials of the Pacific Electric Company and Southern Pacific Railroad visited Pasadena yesterday and looked over the proposed new electric line to Pasadena via the Southern Pacific rails from Oneonto Park to the Southern Pacific depot. They indicate that the work of electroizing the line and putting in a double track will begin about the first of next month.

Mayor Windham of Long Beach was in the city yesterday in consultation with Mayor Earley and the Park Commissioners regarding the Long Beach band giving the band concerts here during the winter and spring. He stated that his band is already booked for a number of Sunday concerts and will not be able to play in Pasadena Sundays. Inasmuch as that is one of the particular specifications it is likely that band will drop out of the contest. The only two other bands which want the job are the Pasadena band and Gregory's Italian band of Santa Monica.

Voting for the "Rose Queen" who will reign over the festivities in the big rose parade on Tournament Day was more spirited yesterday. Miss Grosse made heavy gains and went to 10,500; Miss Palmer 10,300 and Mrs. Gerlach 1200.

Extensive arrangements are being made for the fifth annual meeting of the Southern California Science and Mathematics Association which will be held at the Throop Institute Saturday. The opening session will begin at 9:45 o'clock in the morning. The election of officers will take place late in the afternoon.

Phillip Oates, who has started suit against the city to prevent enforcement of a recent ordinance providing that none except the city sewerage wagons can collect garbage, was yesterday denied a temporary injunction. Oates had a contract for gathering garbage from a number of restaurants and hotels and feeding it to his hogs and chickens. The city maintains a large hog ranch at the city farm and needs all the garbage of the city.

The bazaar of the Rebekah Lodge was opened yesterday afternoon in Elks' Hall, corner of Colorado street and Raymond avenue. The hall is beautifully decorated in ferns and smilax. There are a number of pretty booths, which are in charge of the women of the lodge.

Hotel Green will open its doors for the season this afternoon and the first dinner to be served will be this evening. Manager Plumer, accompanied by his family, arrived last night. Chief Clerk G. A. Viles arrived several days ago and superintended getting the big house ready for the opening. The formal opening, however, will not be held until about the middle of the month. The manager says that the bookings for the season are very good and the prospects are for a busy year.

Hotel Marango, $2.50, up per week.

Complete line of holiday embroidered handkerchiefs are now being shown at Bon Accord.

Pictures framed at Wadworth's.

Buy Christmas gifts at Grace Nicholson's, 46 Los Robles.

Phelps for wall paper and paints.

Hotel Vista del Arroyo. New Annex. Bungalows. Unexceptionable environment. Pasadena.

DOG'S ENFORCED FAST.

Brindle Bull Locked in Bathroom Twenty-one Days Without Food or Water.

AVALON, Nov. 30.—Twenty-one days locked in a small bathroom without food or water, is the experience of a brindle bull dog owned by Capt. G. Farnsworth. Three weeks ago the dog disappeared and though an exhaustive search was made, it could not be found.

When released from captivity the dog weighed less than ten pounds, its original weight having been thirty-one pounds, and it was so weak that it could scarcely crawl. The mystery how the dog got into the bathroom cannot be solved.

GETS DEPUTYSHIP.

Whittier Municipal Counsel Appointed Deputy to Serve Under Dist.-Atty. Fredericks.

WHITTIER, Nov. 30.—The appointment of Ralph F. Graham, City Attorney here, as a deputy under Dist.-Atty. Fredericks, was announced today. Mr. Graham has been counsel for the city several years. He is also clerk of the High School trustees.

GREAT INTEREST.

THE DRAWINGS FOR PASADENA'S BRILLIANT TENNIS TOURNAMENT.

[SPECIAL CORRESPONDENCE OF THE TIMES.]

PASADENA, Nov. 30.—Everything is in readiness for the first tournament of the Pasadena Tennis Club which will be in session today, tomorrow and Saturday, at the Hotel Maryland courts. The players have been invited to enter, but so far as the spectators are concerned everyone is welcomed.

The courts have been recently completed and were built especially for the new tennis club. They are said to be the best in Southern California. Great grandstands have been built on two sides, so that there will be seating capacity for fully 5000 people.

"From the information we have now," said Cloyd Guyer, secretary, last nihtg, "I believe we will have record breaking crowds. Tonight we had telephone information from Los Angeles stating that from 1000 to 2000 people will be over to see the games each day. Of course we expect our largest crowds on Saturday, when Pasadena will have the bigest tennis boom she has ever had."

Practically all of the prominent champions of the Pacific Coast will participate. Of course a tennis tournament would not be complete in Southern California without May Sutton. She came over last night and registered at the Maryland and will be a regular attendant at the games. On Saturday she will play with her sister, Florence Sutton, in an exhibition. Her sister, Mrs. Bruce, will also appear in the ladies singles.

But there are other favorites. Miss Elizabeth Sherk will participate in the women's singles and it is more than likely that she will show up in fine shape along near the finals, and may of her friends believe she will be runner-up to the winner. She has not been well known in the tennis matches until a couple of weeks ago she carried off the championship of the Valley Hunt Club easily.

Then there will be Tom Bundy and Maurice McLoughlin, who have played each other for championship honors on every court on the Pacific Coast. McLoughlin has usually beaten Bundy at home, but Bundy made his big reputation last summer when he was the runner-up at the national tennis tournament in the east.

Another interesting match and one which will bring out a big crowd will be that between Win Mace and the winner of the men's singles. It will be for the Tod Ford cup, which was won last spring by Mace and held by him since that time. The winner of the men's open singles will contest for the cup, which will indicate the championship of the Pasadena Tennis Club.

The drawings were announced late last night. Woman's singles are Miss Sherk, a bye; Miss McCament, a bye; Mrs. Stickrod will play Miss May Sutton; Miss Toedt will play Miss Earley; Miss Florence Sutton, a bye; Miss Rowan will play Mrs. Widdison; Mrs. Harvey, a bye; Mrs. Bruce, a bye.

Men's singles: L. F. Johnson will play A. V. Duncan; T. C. Bundy, a bye; Gerald Young, a bye; N. M. Brown will play Earl Shook; C. B. Hopper will play K. Newell; A. Bell, a bye; W. C. Johnson, a bye; W. Deitrich, a bye; C. Barker will play W. Horrell; W. Brown, a bye; McLoughlin, a bye; E. G. Galusha will play C. Hard; J. D. Holmes, a bye; E. V. Wilson, a bye; S. M. Sinsabaugh, a bye; R. Pitcairn will play Ray Brooks.

Men's doubles: Horrell and Horrell drew a bye; Holmes and Bell, a bye; Sinsabaugh and Hooper will play Barker and Barker; Bacon and Young, a bye; Brown and Duncan, a bye; W. C. Johnson and Horrell, a bye; Mace and Herd, a bye; Bundy and McLoughlin, a bye.

The tournament will open at 9 o'clock this morning with both men's and women's singles. The women will have one court and the men the other. In the afternoon the entire time will be taken up with the men's doubles. There will be no women's doubles nor misses' doubles.

LONG BEACH.

STEAL A HOUSE IN THE NIGHT.

COTTAGE TAKEN FROM PLACE OF THE OWNER.

Efforts of the Loser and of the Police to Locate the Missing Dwelling Prove Futile—Plans Arranged for the Laying of the Corner-stone of Polytechnic High.

LONG BEACH, Nov. 30.—What has become of his house, is a question which Samuel Baker and the police are trying to solve. Baker, who lives in Caliente, some time ago traded some oil stock to Alex McDavid for a house and lot on the corner of Eighteenth and Alamitos avenue. Baker came here and after looking at the property agreed to the trade and in time secured his deed.

Last week he wrote to some Japanese gardeners relative to leasing the place, and described the property to the Japs, who replied that they could find no such house and lot. This worried Baker, who arrived in town today and, visiting his property, found that the cottage had disappeared.

Wagon tracks showing wide tires indicated that it had been hauled away. Inquiry of neighbors brought out the information that a few nights ago there was heard the sound of hammering and tearing of boards, but no particular attention was paid to it, nor was the absence of the cottage noticed until attention was called to the matter.

Rebuilt and repainted, it is probably the domicile of some thrifty and unscrupulous person in another part of town.

CORNER FOR POLYTECHNIC.

At a meeting of the Board of Education last night all arrangements were completed for the corner stone ceremonies of the new Polytechnic School on December 16, the closing day of school for the Christmas holidays. Following is the programme: Music, Municipal band; invocation, Dr. Henry Irving Rasmus, pastor First M. E. Church; music, High School glee clubs, Miss Alice Rogers, directress; short address, Prof. J. D. Graham, superintendent of schools; address of the day, Rev. H. K. Booth, Congregational Church; laying corner stone by Masonic Grand Lodge of California, D. R. Weller of Los Angeles, grand master, officiating; prayer of benediction, Rev. O. H. L. Mason, Presbyterian Church; music, High School students; greetings, Myra Kingman Miller, president Parent Teachers' Association Federation, Earl McDermott, president High School student body.

YOUNG WIFE DISAPPEARS.

Mrs. Lola Butts, aged 19, disappeared from her home on Orange avenue Monday morning and all trace of her is lost. Her father placed the matter in the hands of the police today. The husband of the young woman is Clyde Butts, of the Craig ship plant. The couple lived with his parents. Monday Mrs. Butts started for a neighbor's, bareheaded and with only her everyday clothing, but never arrived. Previous to her marriage the young woman, whose name was Phillips, was an employee of the New Method Laundry in Los Angeles. So far as known, the married life of the young people was happy.

LAUGH ON NORTON.

The police were notified this morning that a man with a big bunch of chickens was being trailed by neighbors who thought he might be one of the gang which has been robbing hen roosts in the northwestern part of the city. The police investigated and found the supposed miscreant to be City Treasurer E. E. Norton, late candidate for Public Administrator, who easily convinced the officers that he was distributing the fowls to housewives of the Congregational Church, who were to cook them for a church supper.

The Long Beach High School house of representatives will hold a session of its legislative body at the auditorium tomorrow night, when the practicing "legislators" will present a debate on the commission plan of government to which the general public is invited. It is announced that the discussion will be absolutely nonpartisan and no decision will be rendered.

During the month of November 109 building permits, of the contract value of $94,767 were issued. During November of last year the building permits totalled $34,490.

ON GUARD FOR FROST.

Citrus Growers About Pomona Organize for Protection from Damaging Chills in Groves.

POMONA, Nov. 30.—Extensive preparations have been made here this year by citrus growers in different localities to guard against possible damage from frost. Growers living near together in exposed districts have joined in purchasing "orchard stoves" and fuel to be used if necessary. The Pomona Fruit Growers Exchange is divided into five districts, the first including all groves west of Hamilton avenue; the second, all north of First street between Hamilton and San Antonio avenues; the third, all north of First street between San Antonio avenue and the county line; the fourth, north of First street and as far as the district extends; the fifth, south of First street and east of Reservoir street.

Rev. Dr. Charles E. Locke of Los Angeles addressed a well-attended meeting of the Men's Brotherhoods of this city at Trinity Methodist church last evening, having come here at the invitation of the Trinity Brotherhood. Dr. Locke spoke entertainingly upon "The Possibilities and Privileges of Church Brotherhoods, Federated and Otherwise."

At Pomona Masonic Temple last night Pomona Lodge No. 246 conferred the third degree upon four candidates, a banquet following the ceremonies. There were a number of visitors present from Covina and Ontario.

At the home of his parents on North Park avenue last evening Charles McKim, captain of the Pomona High School football team, entertained the members of his team at dinner. The dining room was decorated attractively, the place cards being handpainted football souvenirs. Misses Eloisa and Stella McKim and Mary Nesbit served the dinner in courses. Those present were Coach Otto Fritsch, Messrs. Hume, Teague, Johnson, Pruitt, Nichols, Fleming, Graff, Clark, Earl Clark, Williams, Smith, Walker, Doolittle, Roe, Ogle, Davis, Parker, Kinney, Bartlett, Cummings and Southerest.

SCORE HALL VICTORY.

Protestants Favoring Bond Issue Plan Gain Their Point With South Pasadena Trustees.

SOUTH PASADENA, Nov. 30.—Vigorous protests on the part of scores of representative citizens prevented the proposed programme of continuing with the project of building a city hall to cost $15,000, without first submitting it to a vote of the people. The victory was won at the City Trustees meeting last evening. After hours of debate the protestants scored.

Trustees Carlin, Vatcher and Adams were designated as "the solid three" who insisted upon going ahead with the plans, while Wilson and Jacobs were the two who urged that the matter be halted until several questions of importance relative to the matter be decided.

The meeting was attended by representatives of various civic associations and taxpayers generally, and it was probably the most stormy one ever held in this city. Arguments advanced against the improvement were street work, which is more necessary at the present time, that the city hall should be built from a bond issue, that it should be a complete building creditable to South Pasadena and to cost $40,000 instead of $15,000, that time should be taken to discuss consolidation or annexation with Los Angeles under the borough system. It was further argued that the next session of the Legislature will probably change the laws so that this can be done more to the advantage of this city, than at present, tha tthe Owens River water question should be considered, that if taken into Los Angeles, South Pasadena probably would want another kind of a building than if the city remained separate.

As it now stands, President Adams agreed to submit the question of building a city hall as proposed, to an advisory vote by the postcard system and the project was continued sixty days.

THE BEST THING IN THE WORLD FOR RHEUMATISM OR LUMBAGO.

MacLaren's Mustard Cerate is one of the best known preparations to relieve the pain. Don't suffer—get this harmless remedy—try it—better, superior to a mustard plaster and will not blister. Easily applied and ready for use. GET A SAMPLE FROM YOUR DRUGGIST.

MAC LAREN'S MUSTARD CERATE TRADE MARK

WILL NOT BLISTER

THE MacLAREN DRUG CO., Los Angeles. Cleveland.

100 American farmers have bought land near Hermosilla during the past year, and land is already advancing. It is another Southern California just beginning. You can buy $100 land there now for $10 an acre. Don't wait until it reaches $100. Buy now at first cost. Write for illustrated book.

C. M. WOOSTER CO., 312 Laughlin Bldg., Los Angeles.

BIG REDUCTION

In the Price of

Diamond TIRES

Effective Today — Thursday, December 1

Prices quoted below are for Diamond Regular and Quick Detachable Clincher Tires, and for Single Cases or Tubes. Prices are absolutely NET.

Size	Regular or Round Tread.	Bailey Tread Case.	Diamond Grip Anti-skid Type.	Tube only.
26x2 1/4	$12.70			$3.25
28x2 1/2	13.70			3.45
30x2 1/2	14.75			3.70
32x2 1/2	15.85			3.95
34x2 1/2	16.90			4.30
36x2 1/2	17.85			4.50
26x3	15.10	$16.85	$20.15	3.80
28x3	16.30	18.05	21.80	4.05
30x3	17.50	19.20	23.35	4.30
32x3	18.65	20.40	24.95	4.70
34x3	19.85	21.50	26.45	5.05
36x3	21.10	22.80	28.10	5.30
38x3	22.35	24.00	29.75	5.65
28x3 1/4	20.85	22.85	27.75	5.35
28x3 1/2	24.00	26.25	31.15	5.50
29x3 1/2	24.75	27.20	32.40	5.70
30x3 1/2	25.85	28.10	33.50	5.90
31x3 1/2	26.65	28.95	34.75	6.10
32x3 1/2	27.35	29.80	35.75	6.20
33x3 1/2	28.60	30.95		6.45
34x3 1/2	29.90	32.15	39.00	6.65
35x3 1/2	31.00	33.40		6.85
36x3 1/2	32.30	34.60	42.15	7.05
30x4	36.70	39.75	46.60	7.55
31x4	38.05	41.10	48.40	7.80
32x4	39.45	42.40	50.15	8.00
33x4	40.90	43.80	51.90	8.25
34x4	42.25	45.05	53.65	8.45
35x4	43.50	46.40	55.35	8.70

Size.	Regular or Round Tread.	Bailey Tread Case.	Diamond Grip Anti-skid Type.	Tube only.
36x4	$44.90	$47.85	$57.15	$8.95
37x4	46.15	49.20	58.70	9.10
38x4	47.60	50.75	60.60	9.35
40x4	50.35	53.70	64.05	9.85
42x4	52.95	56.55	67.60	10.35
32x4 1/2	50.25	53.80	63.40	9.85
33x4 1/2	51.85	55.45		10.10
34x4 1/2	53.45	57.00	67.40	10.45
35x4 1/2	55.05	58.60	69.45	10.80
36x4 1/2	56.65	60.25	71.55	11.05
37x4 1/2	58.25	61.90	73.55	11.45
38x4 1/2	59.85	63.55	75.50	11.75
40x4 1/2	63.05	66.50	79.55	12.35
42x4 1/2	66.20	69.80	83.50	13.00
34x5	65.90	70.80	82.50	12.25
35x5	67.80	72.20	85.00	12.70
36x5	69.60	74.05	87.25	12.90
37x5	71.50	75.95	89.70	18.40
39x5	75.15	79.75	94.50	14.00
41x5	78.75	83.65	99.15	14.75
43x5	82.35	87.55		15.45
36x5 1/2	81.25	86.60	101.85	14.60
37x5 1/2	83.50	88.85	104.70	15.00
38x5 1/2	85.75	91.15	107.55	15.45
40x5 1/2	90.40	95.70	113.50	16.25
42x5 1/2	95.00	100.45	119.30	17.10
37x6	97.50	103.80	123.15	17.15
39x6	101.90	107.80	129.00	17.85
41x6	106.80	112.15	134.80	18.60

Diamond Mechanical (Dunlop type), same prices.

Prices of Diamond Fisk Bolted on "Heavy Car" type on application.

Prices subject to change without notice.

This is An Average Reduction of 18½ Per Cent. Besides You Get Diamond Quality, Obtainable in No Other Make of Tire. We Sell Tire Mileage, Not Merely Tires.

GET IN YOUR ORDER EARLY. ORDER FROM YOUR NEAREST DEALER. IF HE CANNOT SUPPLY YOU, WRITE US.

The Diamond Rubber Co.

F. O. NELSON, Manager

1207-1209 South Main Street

Los Angeles San Francisco Portland Seattle

VENICE.

VENICE, Nov. 30.—At a meeting held today the Venice Sunshine Society decided to assume corporate form and affiliate with the State Federation. The decision was also reached to change the name of the organization to that of the Santa Monica Bay Sunshine Society, as it has members from all sections of the bay district.

MOTOR CAR SERVICE TO RIVERSIDE-POMONA ONTARIO AND SAN BERNARDINO

In addition to steam train service the Salt Lake Route will, on Sunday, Nov. 27th, establish daily motor car service as follows, making stops as shown:

Lv. Los Angeles	9:25 A.M.	Lv. San Bernardo	3:40 P.M.
Ar. Pomona	10:27 A.M.	Lv. Colton	3:50 P.M.
Ar. Ontario	10:47 A.M.	Lv. Riverside	4:06 P.M.
Ar. Riverside	11:25 A.M.	Lv. Ontario	4:50 P.M.
Ar. Colton	11:40 A.M.	Lv. Pomona	5:02 P.M.
Ar. San Bernardo	11:55 A.M.	Ar. Los Angeles	6:06 P.M.

EXCURSION FARES EVERY DAY

To all stations named, on the motor car and steam train at 8:35 a.m. Tickets and information at city office, 601 So. Spring St. and First St. Station.

ONE FARE-ROUND TRIP on SUNDAYS

Why Cough

Ask your doctor about coughs. Ask him if your own is necessary. If not, then why cough? Does he recommend Ayer's Cherry Pectoral? Ask him, and let his answer be final. J. C. Ayer Co., Lowell, Mass.

Best for Blankets

YOU probably know what the ordinary yellow laundry soap does to blankets. It shrinks the life out of them because it contains from 30% to 40% rosin.

Sunny Monday Laundry Soap

is white and contains no rosin. It will wash woolens and flannels without shrinking—colored goods without fading.

Sunny Monday also contains a wonderful *dirt-starter* which saves half the rubbing. Washes in any kind of water.

The N. K. Fairbank Company, Makers Chicago

"Sunny Monday bubbles will wash away your troubles."

BRENT'S 712-714-716-718 SO. MAIN ST. THE GREAT CREDIT HOUSE. Real Spot Cash Prices. EVERYTHING FOR THE HOME. Furniture—Rugs—Stoves.

Story of the Day's Events Below Tehachepi's Top.

NEWS REPORTS FROM CORRESPONDENTS OF THE TIMES.

SAN DIEGO.

LURCH OF SHIP DEATH TO WIPER.

FATAL ACCIDENT ON STEAMER OFF SALINA CRUZ.

Man Slips on the Steps Leading to the Engine-room and Falls So as to Strike a Heavy Piece of Machinery and Crush His Skull—Officer on Long Walk.

SAN DIEGO, Nov. 30.—When the steamer Virginian arrived in port today she carried her flag at half mast. This was because of the death of Manuel Triba, a wiper in the engine room. The body was delivered to a local undertaker who notified the Coroner. An inquest will be held. According to Capt. Green's story Triba slipped on one of the steps leading from the deck into the engine room, falling in such a manner that the back of his head struck a piece of heavy machinery, crushing the skull so that death was almost instantaneous. The accident occurred 200 miles south of San Diego while the vessel was en route from Salina Cruz. Capt. Green states he made a thorough investigation and is satisfied that Triba's death was due to an accident.

Lieut. Kirby Crittenden, of the submarine fleet in the harbor here, today began his task of walking fifty miles in three days. The order came from the Navy Department as a test of the physical powers of officers. Crittenden took up his pedal trial on North Island, which is more secluded than other parts of the l y region. Time keepers have been appointed, to see that he keeps up his grind until the fifty miles are completed.

CONFISCATES FIREARMS.

Leaving Salina Cruz the 23rd inst. Capt. J. S. Green of the freight steamer Virginian which arriver here today, reports that on that date a feeling of intense bitterness against Americans was rapidly rising among the Mexicans of the Tehauntepec district.

On account of the revolutionary feeling the Federal officials now close all saloons at 10 o'clock each night. Heretofore such places were allowed to run all night. Capt. Green further stated that the city officials of Salina Cruz have confiscated all firearms owned or carried by individuals wherever it was possible to find them. They also have confiscated all ammunition found both in stores and in private houses. Merchants carrying firearms were paid for all they had in stock.

Capt. Green states that the government force of rurales in Salina Cruz has been doubled. Mexican sailors employed on the Virginian are of the opinion that trouble will yet break out on the isthmus. Last week, they say, several street brawls took place between American and Mexican sailors. These brawls occasioned the step taken by the government to confiscate firearms.

Walter S. Hill this morning petitioned the City Council to pay him $22,576.15 damages. Hill avers that on June 3, he was walking on Juniper street, toward Bank street, when in the darkness he plunged over an embankment, falling twenty-five feet or more into a canyon. The fall, he says, caused him to receive such injuries as will make him a cripple for life. Hill says his thigh bone was broken and that several ribs were fractured and that he was permanently injured. The Council referred the claim to the City Attorney.

The Council finally adopted an ordinance granting the San Diego Electric Railway Company a franchise to run twenty-five years, when the city has the right to acquire the company's that a separate election shall be held to vote a bond issue for the purpose of delivering funds with which to purchase the property.

SANTA BARBARA.

SNAPS HAWSERS IN STIFF GALE.

SCHOONER IN TROUBLE AT SANTA ROSA ISLAND.

With Two Hundred Arizona Cattle Aboard the Power Vessel Gives Up Attempt to Make Landing. Bovines from the Ranges for Fattening on the Insular Domain.

SANTA BARBARA, Nov. 30.—With 200 Arizona cattle abroad, the powerboat, Santa Rosa Island, had a strenuous time yesterday attempting to land at Beecher's Bay on the island. After several hours it was finally decided to give up, and the boat returned to Santa Barbara.

A stiff northwester was blowing and there was a tremendous ground swell. The vessel reached the bay without much trouble, but its difficulties were insurmountable when it attempted to tie up to the island wharf. Two hawsers were parted and the boat was nearly capsized several times. Fearing that the valuable cargo might be dumped overboard, the boat returned to the mainland. Every year several hundred cattle are taken from Arizona to the island where they are fattened for the market.

STEP PROVES FATAL.

When Manuel Cota, aged 80, stepped from a Southern Pacific train at the depot ten days ago, before it had come to a standstill, he received injuries that resulted in his death yesterday. The elderly gentleman heard the brakeman call the station and, unaccustomed to traveling, supposed it was time to get off. The train was just pulling into the station when he stepped into the street and fell headlong quite a distance. He was picked up unconscious and taken to a hopital. The funeral will be held Thursday afternoon.

One of Santa Barbara's oldest residents died yesterday, in the person of Miss Laura Borden, who had just passed her 80th milestone. She was a native of Vermont and came to this city thirty years ago. She leaves a cousin, Earl Wolcott of San Francisco.

Word has been received that President Ripley of the Santa Fe, will arrive in Santa Barbara on or about December 15. He will occupy his winter residence and remain here until next spring. Mr. Ripley spends every winter in California. Local golf and polo players look forward to his coming with delight.

SAN BERNARDINO.

TOWN ACTIVE AS A HOST.

CLUBS OF WOMEN HOLD THEIR CONVENTION.

Mayor Pays High Compliment to What Has Been Done by Their Organization Locally — Chamber of Commerce Favors Revival of County and District Fairs.

SAN BERNARDINO, Nov. 30.—The ninth annual convention of the Southern District Federation of Women's Clubs assembled this afternoon at the Woman's Club House. Mayor McNabb welcomed the delegates, who represent almost every town and community in Southern California. The convention will continue tomorrow and Friday. This is without doubt the most important gathering of club women ever assembled here, and the members of the local club, assisted by the citizens generally, have put forth special efforts to make the arrangements signally successful.

The club rooms are glorious with regal chrysanthemums, pepper branches palms and blushing roses, while smilax used extensively, lend a touch of delicate green. The decorations are especially lovely, and are the handiwork of Mrs. C. H. W. Leeson, Miss Maude Cooley, Mrs. Winfield Scott and Miss Ida Devening, of the Decoration Committee.

Mrs. William E. Rittler, president of the southern district, presided at this afternoon's session, which was opened with an invocation by Rev. Alvah Grant Fessenden, of the First Presbyterian Church. In the opening address of welcome Mayor McNabb paid a high compliment to the successful achievements of women in San Bernardino, pointing to Meadowbrook Park as one instance where the club women, under the late Mrs. Mary Goodcell, reared a monument which will last through the generations.

GAIN IN BUILDING.

The eleven months of the year ending with today bring the total building record for the year to $433,582. The month of November adds $19,125 to the year's record. While in the grand total the record is slightly behind the same period of the previous year this is only due to the Santa Fe having secured a quarter million building permit last year, while the bulk of the permits taken out since the commencement of the present year represent homes, which have been steadily building in all parts of town.

FAVORS DISTRICT FAIRS.

The local Chamber of Commerce will send a delegation to the State Fair at Stockton, December 7, at which will be discussed a proposition to revive the old district and county fairs which were in vogue in the State years ago. The local chamber is in favor of the plan.

L. H. Wells is sought by the officers on a charge of flooding the business district with worthless checks. He worked one night as a Santa Fe brakeman, ingratiating himself into the friendship of the employees, and next day with the knowledge of names and faces of well known railroad men he set forth, finding it an easy matter to pass his paper. The officers believe he is a professional of national reputation.

Special Indian Agent Ben DeCrevecoeur left here this morning for Needles, from which place he will start down the Colorado River with a posse after Mike Creeo, the fugitive Indian, who is charged with having shot to death Dr. Charles Gilbert of this city in El Dorado Canyon Saturday, and a month ago killed ex-Sheriff W. H. Woodworth in the McCullough Mountains. DeCrevecoeur has information that the Piute has taken to the McCullough Mountains, and the officer expects to give him battle there.

STRANGLES IN BUGGY.

Imperial Valley Woman Dies by Strange Accident While Driving from Visit at Neighbor's.

[BY DIRECT WIRE TO THE TIMES.]

EL CENTRO, Nov. 30.—[Exclusive Dispatch.] Mrs. B. F. McDonald, wife of a rancher located in water district No. 6, southwest of El Centro, met a horrible death yesterday afternoon while driving home from a call at the house of a neighbor.

She was alone in the buggy when seized with an attack of dizziness to which she was subject. Falling sidewise her head was thrust through the standards supporting the buggy top and her neck was forced down into the space between two supports until she strangled.

Sheep herders noticed her position as the horse continued on its way and ran to relieve her but she soon died.

OLD FIRM CHANGES HANDS.

COLTON, Nov. 30.—The oldest firm in this city, the E. A. Brooks Lumber Company, changed hands today, the purchasers being the Fox Woodsum Lumber Company of Redlands, formerly of Nebraska. W. C. Johnson will be retained as manager.

Mr. and Mrs. Brooks, who have large property interests in Colton, Loma Linda, Bloomington, Chino, Los Angeles and other places, expect to make their future home in Los Angeles.

Constable Button, Night Watchman Mullen and Southern Pacific Officer Edwards made a big haul last night when they raided the old icing station located on the Santa Fe tracks north of this city. Twenty men were landed in the city jail.

New York residents of German descent are about to undertake the erection of a large building in a central location in that city, which shall be representative of the influence the Germans have exercised on American art, literature, music and industry. It is to contain a large concert hall and restaurant.

Trunk's Prescription FOR RHEUMATISM AND GOUT

Will positively overcome any kind or any case of Rheumatism or Gout on earth. This is a broad assertion, but it is true. You simply can't keep Rheumatism or Gout if you will take this prescription according to the directions. It has never been known to fail in any form of Rheumatism. It does not ruin the stomach; it does not depress the heart; it does not contain any narcotics of any kind. It is the greatest uric acid solvent known and also a superior medicine.

It is a pity and a shame to allow anyone to suffer with Rheumatism or Gout when you can get Trunk's Prescription for Rheumatism and Gout for $1.50, or six bottles for $7.50.

There is nothing just as good and it is impossible to get something better.

For sale by Off & Vaughn, Druggists, 352 S. Spring st., Los Angeles. Mail orders receive prompt attention.

Stoddard-Dayton

Briefly we claim the new car is unequalled in beauty or comfort and unsurpassed in durability or performance by any car at any price—we will gladly meet any guarantee that Mr. Agent may offer you on a four or five thousand dollar—our car is right and we ask you to pass judgement.

Several carloads 50 H. P. 7 Passenger and Torpedo types, also 40 H. P. 5 Passenger. All Fore-Door Stoddard-Daytons, just received. We can make immediate deliveries.

Stoddard-Dayton Motor Co.

PACIFIC COAST DISTRIBUTORS

LOS ANGELES SAN FRANCISCO

Third Season—Has Always Given Entire Satisfaction. References: First National Bank of Colton, California

CALIFORNIA CHRISTMAS BOX

A box of Dried Fruits, Figs, Raisins, Honey and Nuts from the land of sunshine, fruits and flowers. 16 varieties—all first class this season's crop

$6.50 16 Varieties — **By Express This Year** — **$6.50** 16 Varieties

Delivered to the homes of your friends, all charges paid to any town in any state except the FAR SOUTHERN STATES to which it will be shipped for $7.00

The boxes will be shipped so that delivery will be made on or a few days before Christmas

16 Varieties $6.50 Express Paid Far Southern States $7.00	California Christmas Box Contents				16 Varieties $6.50 Express Paid Far Southern States $7.00
	2 lbs. Apricots	2 lbs. Seeded Raisins	2 lbs. Muscatel Raisins	1 can Apricots	
	2 lbs. Peaches	2 lbs. Calimyrna Figs	1-2 gal. Pure Extracted Honey	1 can L. C. Peaches	
	4 lbs. Large Prunes	2 lbs. Cooking Figs	2 lbs. Almonds	1 can Sliced C. Peaches	
	2 lbs. Pears	2 lbs. Sultana Raisins	4 lbs. Walnuts	1 can Yel. Egg Plums	

Do Not Order Later Than December 12th

For we cannot guarantee Christmas delivery after that date. Call or mail your order with check or money order. You will get the same careful attention either way. There is only one kind of assortment and this cannot be changed. The same fruit. Same box. All first class and this season's crop.

Order Now We Have Shipped Christmas Boxes and Other Products to 3132 TOWNS AND EVERY STATE **Order Today**

All First Class Goods, as We Cannot Afford to Put Out Any Other Kind.

Try The California Christmas Box Way This Year

IT WILL SAVE YOU LOTS OF TIME, WORRY AND EXPENSE and your Eastern friends and relatives will get more real enjoyment out of it than anything you have ever sent them. It is a common-sense, practical present—one that will please every member of the family, and you will find that they will greatly appreciate it. Where you have a number of presents to buy, $6.50 would not go far. CALIFORNIA PRODUCTS CAN BE BOUGHT BACK EAST, but they will taste so much better coming direct from California as a gift from a son, daughter, relative or friend. Father and mother or a sister or brother will take great pride and delight in telling about the California Christmas Box they received direct from loved ones and the good things it contained.

California Dried Fruits to Europe by Parcels Post 8 POUNDS ASSORTED (5 KINDS) FOR $2.00. This includes parcels post charges.

Surprise your friends in Germany, England, France or any other country reached by parcels post with a package of California fruit for Christmas.

Sample Christmas Box Can be Seen at

Curtis-Newhall Company

514 Central Building, Sixth and Main Sts., LOS ANGELES, CALIFORNIA

California Fruit Products Co.

Colton, California

References: First National Bank, Colton, California

THE CITY
AND ENVIRONS.

TODAY AND TONIGHT.

THEATERS.

Auditorium—Mlle. Anna Pavlowa..... 8:15 p.m.
Belasco—"The Test" ..... 8:15 and 9:15 p.m.
Burbank—"Texas" ..... 8:15 p.m.
Grand—"The Office Boy" ..... 8:15 p.m.
Los Angeles—Vaudeville ..... 2:30, 7:30, 9:00 p.m.
Majestic—"The World and His Wife" ..... 8:15 p.m.
Orpheum—Vaudeville ..... 2:15 and 8:15 p.m.
Pantages—Vaudeville ..... 2:30, 7:30, 9:00 p.m.

SPORTS.

Tennis—Tournament at Pasadena..... All day

"THE LAND AND ITS PATNESS."

Permanent exhibit at the Chamber of Commerce building on Broadway.

BUREAU OF INFORMATION.

Times Office, No. 121 South Spring street.

NEWS AND BUSINESS.

Peniel Hall Meetings.

An all-day missionary meeting will be held at Peniel Hall, No. 227 South Main street, today. A Japanese will be the speaker at the morning meeting, at 11 o'clock, and Rev. Barclay Buxton at night. There will also be a meeting at 2:30 p. m.

Work for Shop Girls.

"A Midsummer Night's Dream" will be given in Cumnock Hall by the intermediate class of the Cumnock School, tomorrow night, for the benefit of the extension department of the Young Women's Christian Association. The cast promises an enjoyable evening, and the purpose for which the fund is designed should result in drawing a large audience. It is for the purpose of carrying the work of the association into stores, factories, and other places where many girls are congregated, and hundreds of them have been benefited in this way.

Hollenbeck Park Concerts.

It was only two weeks ago that the Ninth Ward Improvement Association of Boyle Heights took up the matter of securing the services of the Moore Band of 28 pieces, which will appear in Hollenbeck Park next Sunday afternoon from 2 to 4:30. Those who were most active in the work of securing the band are Messrs. W. J. Bryant, G. D. Flanders and A. S. Prentice, of the Improvement Association, Councilman R. M. Lusk, J. D. Dauze and Son, John J. Aiken and Judge Dunn. Prior to this time this band has been giving Sunday concerts in Eastlake Park. As a result of this added attraction at Hollenbeck Park, the usual large crowd will undoubtedly be more than doubled next Sunday. This park is one of Los Angeles' deservedly popular resting places, the lake and boating being especially attractive.

BREVITIES.

Grand auction today at the old Hamburger store, 131 N. Spring st. Many Chippendales and Sheraton mahogonies still remain to be sold. Also a world of Sheffield. You willl find it to your advantage to attend

Thousands of andirons, fire sets and basket grates retailed at wholesale prices at J. W. Frey's Mantle House, Corner 12th and Los Angeles streets.

To let—Storeroom 12x80 ft.; also lofts, will be finished soon; just north Chamber of Commerce Bldg. M. E. Hillis, Agt., 531 South Spring St.

Idyllwild stage from San Jacinto twice a week during fall and winter. Go to S. Conradi for finest diamonds, lowest prices. Park Bank, 5th & Hill.

Hotel Rosslyn and Natick. Best 25-cent meals. Sunday eve., 35 cents.

STRIKE.

GUSHER OPENS BY LAKE VIEW.

BIG FLOW FROM THE NEW WELL LAST EVENING.

Union Oil Company Strikes Producing Sand at Depth of a Little More Than Two Thousand Feet. Petroleum Shooting Up Through the Derrick.

[BY DIRECT WIRE TO THE TIMES.]

BAKERSFIELD, Nov. 30.—[Exclusive Dispatch.] At 8:30 o'clock tonight the Union Oil Company's Sage well No. 9 went into what is believed to be the Lake View sand at 2160 feet, a tremendous flow of oil resulted.

In the darkness it was impossible to accurately estimate the amount of the production, but oil spray is drenching the neighboring leases and the flow is described as bigger than anything that has been struck in the Sunset field recently.

A gate valve was placed on the casing before the gusher sand was tapped but it has not been closed and the oil is shooting up through the derrick.

The Sage well No. 9 is 400 feet from the Lake View.

CONTROL BEET LANDS.

Million-Dollar Concern to Be Incorporated for Sugar Factory at Delhi, Near Santa Ana.

SANTA ANA, Nov. 30.—Tomorrow articles of incorporation will be filed by the company organized by local men to build a new sugar factory at Delhi, three miles south of Santa Ana. It will be capitalized for $1,000,000. Among the incorporators are: James Irvine, James McFadden, M. M. and A. J. Crookshank, R. T. Harris, A. Getty and Frank Monaghan. No stock will be sold outside of Santa Ana.

All of the men named are stockholders in the Southern California Sugar Company, with whose management they are dissatisfied. With thousands of acres of sugar beet lands controlled by men in the new corporation, the new plant will not be lacking in sugar beets. The factory will be ready for operation within twenty months. Contracts for boring wells on the factory site will be let soon.

POSSIBLE VIOLATION OF LAW.

Some of the employees of the Home Telephone and Telegraph Company were called before the United States grand jury yesterday, supposedly in connection with a possible technical violation of the postal laws. There are certain delinquent accounts that the telephone company has at different times placed in the hands of a collection agency, and that agency, with which the telephone company has nothing to do, printed on its envelope a return card, in which it is announced that it is an agency for the collection of delinquent accounts. This is a violation of the postal laws, but the fact that a Home Telephone bill was enclosed in one of these envelopes is supposed to have caused the summoning of some of the company's employees before the grand jury.

UNDELIVERED TELEGRAMS.

There are undelivered telegrams at the main office of the Western Union Telegraph for Mrs. G. C. Mann, J. W. Carhart, Mrs. James Walter, Mrs. Alice E. Cloyd, A. C. Kitchling, A. P. Higgins, Mary Jachner, J. H. Vaughn, H. C. Clover, T. A. Waddoups, Miss Josephine Bullard and A. H. Knutson.

VITAL RECORD.

MARRIAGE LICENSES.

The following marriage licenses were issued yesterday. Name and age given.

ASH—M'GRATH. Harry W. Ash, 22; Nell D. McGrath, 21.
BOLES—BRASHER. James Boles, 51; Anna B. Brasher, 46.
BROOKE—ORCUTT. Homer W. Brooke, 23; Mae B. Orcutt, 22.
BROOKS—HAGEE. David Brooks, 45; Susie Hagee, 46.
CORRIGAN—SOBERGER. Daniel C. Corrigan, 22; Matilda Soberger, 20.
CROON—HANCOCK. Frank M. Croon, 21; Gertrude Hancock, 21.
HOGAN—MECARTEA. Luther W. Hogan, 29; Edith R. Mecartea, 19.
LETT—ANDERSON. J. M. Lett, 57; Ellen R. Anderson, 60.
OLIVER—HYLAND. William W. Oliver, 48; Evelyn C. Hyland, 37.
PAINE—M'CLUNG. William C. Paine, 22; Mary I. McClung, 20.
PICCARDO—MORE. Giovanna Piccardo, 28; Mary More, 22.
PITSCH—METZGER. Herman W. Pitsch, 29; Elvira B. Metzger, 25.
PRZYBYSZ—CHANEY. Bronslaw Przybysz, 32; Blanche Chaney, 22.
THORPE—CHASE. Arthur C. Thorpe, 42; Florence Chase, 35.
VENDEGRIFT—SPOFFORD. Robert L. Vansegrift, 44; Alice C. Spofford, 41.
WILSON—GREEN. George C. Wilson, 18; Alice Green, 25.

BIRTHS.

Names, sex, place and date of birth.

ANDERSON. Anna and C. T. Boy. 820 Gladys avenue. November 9.
FERRARA. Petrina and Ignazio. Boy. 1249 East Twelfth street. November 29.
GADKI. Sadie and Fred. Daughter. 1622 Los Vegas street. November 4.
HARRIS. Nellie and Barney. Daughter. Woman's Maternity Hospital. October 8.
McALPIN. Augustine and Jacques. Boy. 235 Aliso street. November 15.
McCALL. Herbie and William. Boy. Ramona Acres. November 21.
NETZ. Elizabeth and John. Daughter. 1405 West Jefferson street. November 22.
PETTY. Maud and George. Daughter. 616 Powers street. November 21.
RAMBEAUD. Augustine and Jacques. Boy. 235 Aliso street. November 15.
RICHARDS. Selma and John. Daughter. Mission Hospital. November 29.
WITTE. Lucy and Thomas. Boy. Woman's Maternity Hospital. November 29.

DIVORCE SUITS FILED.

BRESLIN. Elizabeth against Edward J.
BOWEN. Jennie against David M.
GAGE. Ida against Charles R.
RESOR. Jessie against Lemphy.
SHEPHARD. Matilda M. against Harry W.
SHIRR. Jennie against Jacob.

DIVORCE DECREES GRANTED.

BELLAMY. Floyd E. from Alice J. Desertion.
WATKINS. Nan L. from Christopher. Extreme cruelty.
YOUNG. D. C. from Mary. Desertion.

OFFICIAL DEATH LIST.

Name and place of death—	Age.	Date.
AMBON. Los Angeles	50	29
BEESIN, Thoma. Los Angeles	48	29
CRAFT, William. Los Angeles	30	29
ELLIOTT, Orville. Los Angeles	29	29
KEMP, John W. Los Angeles	52	27
LINDSTROM, F. R. Los Angeles	21	28
RIDDERHOFF, Adriana. Los Angeles	71	29
RUHART, Archibald B. Los Angeles	32	29
SMALLEY, Bell. Los Angeles	47	29

DEATHS.

With Funeral Announcements.

BEESON.—In this city, November 28, 1910, L. E. Beeson, aged 48 years.
Funeral from the chapel of Pierce Bros. & Co., No. 519 South Flower street, Thursday, December 1, at 2 p.m. Interment, I.O.O.F. Cemetery.

BERT. At No. 1225 Dewey street, Mary Elizabeth Bert, aged 6 years.
Funeral from Sutch's funeral parlors, No. 343 Figueroa, today, 2 p.m.

BLISS. At her home, No. 465 Franklin avenue, Pasadena, November 30, 1910, Mrs. Fanny A. Bliss.
Funeral services from the chapel of Turner & Stevens Co., No. 16 North Raymond avenue, Pasadena, Friday, December 2, 2:30 p.m.

BOUTON. Tuesday, November 29, at the residence of her niece, Mrs. Ida B. Hale, at No. 2001 McKinley avenue, Elizabeth Bouton, aged 82 years, sister of Gen. E. Bouton.
Funeral at Evergreen Cemetery chapel, Thursday, December 1, at 2 p.m.

CARTER. At the residence of his sister, Mrs. William Stewardson, No. 2714 North Main street, November 29, 1910, George Carter, father of Verina, George, Henry, Edward, Ollie and John Carter.
Funeral services will be held at the residence, Friday, December 2, at 2 o'clock p.m. Interment, Inglewood Cemetery.

COLUMBUS. November 25, John S. Columbus, aged 78 years.
Funeral Friday at 9 a.m. from the chapel of Robert L. Garrett & Co., No. 1227 South Flower street.

COX. At his home, No. 2301 Leoti avenue, November 29, Harry Withmore Cox, aged 46 years, beloved husband of Saddie Cox and father of Mary Cox.
Funeral from the chapel of Pierce Bros. & Co., No. 519 South Flower street, Thursday, December 1, 1910, at 3 p.m. Interment, Rosedale Cemetery.

DINSMORE. In Los Angeles, November 29, 1910, Walter H. Dinsmore, aged 32 years.
Remains at Bresee Brothers. Funeral at the Nazarene Church, Friday at 10 a.m. Interment, Rosedale Cemetery.

ETIENNE. At Lamanda Park, November 30, 1910, Anna Marie, aged 67 years, wife of John M. Etienne.
Funeral 1:30 p.m., Friday, at parlors of Turner & Stevens Co., Pasadena.

FRANCO. Mrs. J. M. Franco, beloved wife of J. M. Franco and mother of Lydia, Annie, Leonora and Eryetina, died November 29.
Funeral Friday, December 2, 1:30 p.m., from residence, No. 614 Bernardo street.

FRAZER. At No. 522 Hobart boulevard, November 29, 1910, Emily Jane Fraser, aged 80 years.
Funeral from Bresee Brothers' chapel, 853 Figueroa, Thursday, December 1, at 2 o'clock.

HOLMES. In New Orleans, November 28, Franklin C. Holmes, after brief illness with pneumonia, aged 52 years.
Interment at Waterbury, Conn., November 29.

KRAUSS. At her late residence, No. 941 West Eighteenth street, November 28, 1910, Clotilde, beloved wife of Arnold Krauss and mother of Lillian Krauss.
Funeral from residence, Thursday, December 1, at 2 p.m. Interment private.

LINDSTROM. In this city, November 27, 1910, F. R. Lindstrom, aged 21 years.
Funeral from the chapel of Pierce Bros. & Co., No. 519 South Flower street, Thursday, December 1, at 2:30 p.m. Interment, Rosedale Cemetery.

McKEE. At his home, No. 225 Gertrude street, November 25, Samuel Bingham McKee, aged 67 years. A widow, Mrs. Laura Fye McKee; four sons, Clayton S., Norman R., Edward A. and Ralph U. H., all of this city, also his mother, Mrs. Sarah McKee, of Orange, Cal., and one sister, Mrs. Mary Gilchrist, survive him.
Funeral from the residence, Thursday, December 1, 2:30 p.m. Rev. L. C. Kirkes officiating. Interment Evergreen Cemetery.

MORGAN. In this city, November 27, Alfred Morgan, aged 60 years.
Funeral was held from the chapel of Pierce Bros., Wednesday, November 30, at 3 p.m.

RIDDERHOFF. In this city, November 29, Adriana Ridderhoff, aged 71 years.
Funeral from the chapel of Pierce Bros. & Co., No. 519 South Flower street, Thursday, December 1, 1910, at 1 p.m. Interment, I.O.O.F. Cemetery.

RHUART. At No. 567 West Sixth street, November 29, 1910, Archibald B. Rhuart, aged 32 years.
Funeral service from Bresee Brothers' chapel, 853 Figueroa, Thursday, December 1, at 2 o'clock.

SHARP. Sunday, November 27, at her late residence, No. 238 East Fifty-second street, Lizzie J. Sharp, aged 64 years, beloved wife of Wilbur F. Sharp and mother of Maud Jensen, Hetty Draun, Wilbur, Winifred, Jamie, Boniford.
Funeral services at J. D. Button undertaking parlors, No. 415 North Main street, Thursday, 9:30 a.m. Friends and acquaintances invited. Interment, Inglewood Park Cemetery.

SMALLEY. In this city, November 29, 1910, Bell Smalley, aged 47 years.
Funeral from Bresee Brothers' chapel, 853 Figueroa, Thursday, December 1, at 1 o'clock.

WILDEN. At Pasadena, November 30, 1910, Janette Wilder, mother of Mrs. H. M. Leach of Saginaw, Mich., Nettie E. Wilder of Pasadena and Mr. J. R. Wilder of South Pasadena.
Funeral 10 a.m., Friday, December 2, from chapel of Ives-Warren-Salisbury Co., Pasadena.

CARD OF THANKS.

We wish to thank our friends and neighbors for the many beautiful floral offerings and for the thoughtful kindnesses shown us in this our sad bereavement.
MRS. ROSA BELLE RIMPAU AND FAMILY.

Peck & Chase Co., Undertakers.
1215-25 S. Figueroa st. Lady assistant. National Casket Co. caskets. Tel. Main 61, 62725.

Orr & Boothe Co.
Successors to Orr & Edwards Company.
Funeral Directors and Embalmers.
Now in our new chapel, 12th and Hope streets. Sterling S. Boothe, Pres. John D. Fredo, Secy.

Chests of Silver for Gifts

26 Pieces
Set includes assortment of knives, forks and spoons, sugar shell and butter knife. Highest quality silver plate. Exceptional value, only $7.50

30 Pieces
This set includes beautiful berry spoon, cream ladle, cold meat fork and gravy ladle, in addition to the pieces in the $7.50 set. A gift that will be highly prized by any woman. A Geneva special ... $10

GENEVA Watch & Optical Co.
305 South Broadway.

Zinfandel
TABLE
WINE
75c a Gallon Grades On Sale 50c
Southern California Wine Co.
Phones: Ex. 16; 10104; Main 332
518 SO. MAIN ST.

"The Exclusive Specialty House."
Myer Siegel & Co.
251-255 South Broadway
Women's and Misses'
Outing and Motor Coats
Prices from $18.50
Smart and effective coats in Imported rough weaves; ideal for outing—a large variety to choose from.

Women's
Guaranteed Silk Stockings
95c a Pair
On Sale tomorrow, Friday only. Regular $1.75, guaranteed silk hose with hem top, soles and heels of lisle. Black and colors.
Restricted 3 pairs to a customer and no telephone orders.
Siegel's for Women's & Children's Wear

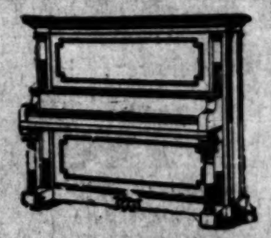

ND JULIUS KRAKAUER built the piano that nobody has ever surpassed, and that will stay 77 all attempts to surpass it for some time to come, partly on account of its marvelously beautiful tone. He named the Krakauer Piano. We should like to show it to you. It is sold on our one-honest-price-to-all policy.

J. B. BROWN MUSIC CO
642 S. BROADWAY
And Riverside, Cal.

Cemeteries.

Inglewood Park Cemetery
Two miles outside of the city limits, on the Los Angeles and Redondo Ry. 300 acres of perfect land with improvements outclassing any cemetery on the Coast.
207 S. Broadway, Room 202. Phones—F7203; Main 4449. Supt. Phone 10841.

Evergreen Cemetery
(The Los Angeles Cemetery Assn.)
Boyle Heights, Near City Limits. Operated under perpetual charter from Los Angeles city.
Modern chapel and crematory.
Office, 233 Bradbury Building.
Phones—Main 6557; A6458.
Cemetery—Home D1068; Boyle 9.

Rosedale Cemetery
An Endowed Memorial Park, noted for its natural beauty; Endowment Fund for perpetual care, over $150,000; modern Receiving Vault, Chapel, Crematory and Columbarium; accessible. City office, Suite 243-244 Exchange Bldg., 344 S. Spr. 3rd and Hill sts. Phone Main 8970. A3549. Cemetery Office 1231 West Washington st. Phone 71488 West 82.

Hollywood Cemetery
Rolling lawns, trees, shrubbery, and beautiful lakes. MODERN IN EVERY RESPECT. situated in the most beautiful section of Southern California, the ideal location, just inside Los Angeles city limits. Melrose and Colegrove car lines to grounds.
A CEMETERY THAT IS SELECT.
A1181. 600 Laughlin Bldg. Main 961.
Cemetery Phone—39650. Hollywood 512.

Commencing Today (Thursday) The ONE GREAT Sale of the Year
All Millinery at Half Price
Positively without reserve, everything in the Greatest Stock of High-Grade, Fashionable Millinery west of Chicago, with the exception of Ostrich Plumes and Imported Flowers, at Half and Less than Half Price.

EIGHT STORES SUNSET M. 7081; HOME 10128
Jacoby Bros.
331-333-335 South Broadway
"SOMETHING NEW EVERY DAY"

We care not where you go—we care not how you hunt—you cannot duplicate the marvelous values we feature in this sale of all Millinery sales—THE SALE every woman should attend.

Thousands of Trimmed Hats, Thousands of Untrimmed Hats

Shapes and Fancy Feathers at HALF and LESS
EVERY woman knows where she has seen the prettiest and most stylish millinery this season; well, that identical millinery is offered tomorrow and succeeding days at half and less than half price. It is a purchasing opportunity absolutely without precedent—one that will be taken fullest advantage of by women of discriminating taste in dress.
Remember, you have four full months in which to wear fall and winter millinery—December, January, February and March. Sale starts this morning at 8:30 sharp.
A score of extra salespeople insure Prompt Service See Big Window Display.

Every Trimmed Hat HALF Original Selling Price
IMPORTATIONS, reproductions, modifications and original creations from our own workrooms—richest materials and cleverest styles of the season. Finest trimmings, including ostrich plumes. Black and every conceivable color and color combination. These hats will be sold just as they are, without alteration, at HALF PRICE.

$7.50 Hats. $3.75 | $10.00 Hats. $5.00 | $15.00 Hats. $7.50 | $20 Hats $10.00 | $25 Hats $12.50 | $35 Hats. $17.50 | $50 Hats $25.00

Swell Untrimmed Hats Half and Less
IMPORTED, Beaver and Silk Plush Shapes, in fancy turban styles; Lyons Velvet Shapes in large and small blocks; stunning Felt Hats and satin and velvet combinations. Black and practically all colors. Prices as follows:
Values to $3 Untrimmed Hats at..... $1.00 | Values to $5 Untrimmed Hats at..... $1.39 | Regular $6 Untrimmed Hats at... $2.39 | $7.50 and $10 Untrimmed Hats at..... $3.75

$3 Willowette Ostrich Plumes $1.25
COME in black, white and practically every one of the leading new Fall and Winter shades. Nothing quite so attractive in Millinery Trimming at twice the money. Second floor..... $1.25

Values to $3 Fancy Feathers 95c
A BEAUTIFUL assortment of Fancy Feathers, Wings and Breasts, etc., in all colors, worth up to $3.00. Unrestricted choice for this sale at..... 95c

$6.50 For $12.50 and $15 Imported French Shapes at $6.50
THESE Hats comprise the very finest imported models from such noted firms as the "Greenwich Hat Co." "Seybel Co." and "Burras & Griffin." Large, striking shapes in the best materials procurable.

All Fur Millinery Exactly Half Price
THE most fashionable Fur Millinery direct from Paris and New York. Smart hat styles, turbans, fur and velvet combinations, in black, white and brown; also the jaunty Tyrolean Hats, so much in vogue in the metropolitan cities abroad.
$3.95 | $5 | $6 | $10 | $15

It's overcoat time, sure enough. And as usual, you've delayed just a little bit too long. Never mind, we're great on these hurry-up-I'm-freezing orders, and, if you say the word, 24 hours after we get your order, you get your coat. No try-on and a fit guaranteed.
Overcoat Prices Like Suit Prices, Upward From $20.
A. K. Brauer & Co.
"TAILORS TO MEN WHO KNOW"
Successors to Brauer & Krohn
228-230 S. Spring
Cor. Fifth and Spring 134½ S. Main

DEEP WRINKLES

Get a cake of Deep Wrinkle Soap today and get its benefits. COPYRIGHT For Deep Wrinkles, Pimples, Blackheads, Coarse Pores, etc. Get two Facial Bath Cakes. Price 10c.
Call or send 10c in stamps for our new 24-page booklet (C), just out. The largest institution of its kind in the world. Address The Harin Institute Soap Co., Suite 621-622 Broadway Central Bldg., 424 South Broadway, Los Angeles, Cal. Branch offices: Denver, Colo.; San Francisco, Cal.

—OUR—
"Reina de Los Angeles" Wines
Are guaranteed to comply strictly with all the requirements of the pure food laws.
Week End Specials
40c Good Table Wine, Gal. . . 30c
50c Sonoma Riesling & Claret, Gal. 40c
75c Angelica & Muscatel, Gal. . 60c
(Deliciously Sweet)
$1.50 Golden Tokay, Gal. . . $1.00
$2 Orange & Apricot Wines, Gal. $1.50
Grumbach Wine Co.
649 Central Ave.
Phones Main 2235; Home F8266

Home 60151 Main 8680
Pacific Motor Car & Aviation Co.
1217-31 So. Flower St.
We are the only ones in the city doing repair work and handling parts of WHITE STEAMERS. We also repair or remodel any make of automobiles.
We have the finest garage on the Pacific Coast; our treatment of customers is the best.
Mr. Wm. M. Conklin is our spring and forge maker.
OPEN DAY AND NIGHT

THE DIAMOND SHOP
218 West Third St.
It pays to buy from Specialists. We positively undersell all others.
DIAMONDS EXCLUSIVELY

8% ON $5500. ALSO $9000. Secured by First Trust Deeds
Not over 50 per cent of fair located residential IMPROVED CITY PROPERTY.
Real Estate Loan Dept.
Oil & Metals Bank & Trust Co., 215 W. Third St.

Latest In Glasses
Call and See the Best Nose Piece Made. Fit Any Nose.
We Fit Glasses.
WHITLEY JEWELRY CO.
347 So. Broadway

—SEE THE—
Pacific Home Builders
first. It will cost you nothing, and may save you much.
We Will Sketch You a Perspective for That New Home.
617-18 Wright & Callender Bldg.

STAUB'S
Good Shoes
Broadway, Corner Third

TIFFANY ART WARE ARE SHOWN IN LOS ANGELES EXCLUSIVELY by Brock & Leagans

CANCER
Removed Without the Knife.
Fee $10 Any skin cancer next ten days. Breast Tumors our specialty. Doctors, Expert Specialists. Consultation free.
THE GERMAN REMEDY CO.
Rooms 224 and 225 San Fernando Bldg., 4th and Main, Los Angeles

Forest Lawn Cemetery
Non-Sectarian
Conducted on the park plan under perpetual care. It comprises 125 acres surrounded by beautiful foot-hills in the Fernando Valley, just outside Los Angeles city limits.
A CEMETERY THAT IS SELECT.
City office, 304 Wright & Callender Bldg. Cemetery office, Tropico, Cal.

Smith's GROCERS
Phone Orders Solicited
We do not employ solicitors. But we do solicit your order by phone. It's a time and money-saving method. Many of our customers have no call them each day in time for delivery service. By this plan you get the same clerk each day—you don't have to repeat the name and address—the clerk becomes accustomed to your wants.
Deliveries are careful and prompt. Morning delivery closes at 8:30 a.m. Afternoon delivery closes at 1 p.m. Phone us today for a trial order. Accounts with responsible families solicited.

CHEESE—Have you seen the "Big Cheese" in our show window made in Pennsylvania? It weighs over one ton—2174 pounds. We cut this "Big Cheese" Dec. 15 and would like to book your order for at least a pound. 28c per lb., 2 lbs. for 55c.
SAGE CHEESE—A rich, full cream Cheese, with sage, imparting a delicious flavor, per lb..... 25c
EASTERN FULL CREAM CHEESE, per lb..... 23c
CALIFORNIA FULL CREAM CHEESE, per pound..... 20c
IMPORTED SWISS CHEESE, lb. 35c
NEUFCHATEL CHEESE, each 5c
GERMAN BREAKFAST CHEESE, each 5c
EASTERN SAUERKRAUT, per lb. 10c; 2 for 15c
LOCAL SAUERKRAUT, 2 lbs. for 15c
PURE BEET SUGAR—
10 pounds for..... $1.00
40c per Gallon — SWEET EASTERN APPLE CIDER — 40c per Gallon
COOPER'S PURE OLIVE OIL—
Special—Large size bottle..... 12c
BUCKWHEAT—New Eastern pure old-fashioned Buckwheat—guaranteed—
4-lb. sack, regular 25c, special 23c
10-lb. sack, regular 50c, special 43c
MAPLE SYRUP — Westmoreland brand pure Maple Sap Syrup—
Pints, regular 35c, special..... 29c
Quarts, regular 55c, special..... 50c
PEARL BARLEY, for soups, etc., 2 pounds for..... 15c
FLAKED WHEAT, 4 lbs. for..... 25c
APPLE BUTTER—Scully's—
2-lb. stone jar, each..... 20c
5-lb. stone jar, each..... 45c
SEAL BRAND OYSTERS—No. 2 can—Special, per can, 25c, 3 for..... 70c

35c per lb.—Eastern Creamery Butter—Per lb 35c

NEW SEASON'S VEGETABLES IN CANS—QUALITY GUARANTEED.
NEW CORN—
Fancy Western..10c can, $1.10 doz.
Fancy Maine..2 for 25c, $1.35 doz.
Ex. Select Maine..15c can, $1.65 doz.
NEW TOMATOES—Standard pack—
10c can, 2 for 25c, $1.60 per doz.
SOLID PACK TOMATOES—
10c can, $1.10 per doz.
NEW PEAS—
Fancy Marrowfat..2 for 25c, $1 doz.
Early June Peas..2 for 25c, $1.35 doz.
Fancy Sifted....3 for 40c, $1.60 doz.
Spec'l 25c Can GOLDEN CROWN ASPARAGUS—Spec'l 25c Can
CUT, $2.75 DOZEN
LARGE WHITE STALKS—NO. 2½ CAN
CANDY DEPT. SPECIAL—
Toasted Marshmallows—per pound..... 25c
NEW FARD DATES—"Iran Pack"—Special, per lb..... 12½c
NEW FIGS—Newly Pack—
1-lb. carton, 20c; extra size..... 25c
IMPORTED PULLED FIGS—
Per lb..... 30c
FANCY CLUSTER RAISINS—
1-lb. cartons, 15c; 2-lb. cartons, 25c
IMPORTED CHESTNUTS, per lb. 20c
FANCY MIXED NUTS, 2 lbs. for 25c
FANCY WASHED ALMONDS—
2 lbs. for..... 25c
SOFT SHELL ALMONDS, lb. 25c
FANCY BUDDED WALNUTS, lb. 25c

WALTER E. SMITH CO.
216-218 SO. SPRING ST.
HOME 10666 SUNSET MAIN 8474

Electropodes
For Rheumatism and Nervousness
NO CURE, NO PAY
A contract is signed with each sale. Your money returned if Electropodes prove unsatisfactory. Try them at our risk. Price $1. At all druggists.

The Walker Portable
For Mining and Oil Camps
Ranch or rear of lot. We have THE button. See our three samples.
649 S. Grand Ave. P. O. Box 1373.

Dolls! GREAT SAMPLE LINE ON SALE
BOSWELL & NOYES
3rd and Broadway

LOS ANGELES LIMITED THREE DAYS TO CHICAGO
TICKETS & INFORMATION AT 600 SO. SPRING ST. & FIRST ST. STATION

Last Day
to secure PACIFIC HOME BUILDERS STOCK at 50c Per Share.
December 1st an advance to 60c a share takes place.
Office Open Till 9 P.M.
617-18 Wright & Callender Bldg.

A. B. C. D.
RELIABLE
Children's
will stand every test
worthy elements
famous, including
We show this
seasonable weights,
perfect fitting; high neck,
ankle length .....
MERODE VESTS AND P
weight; high neck, long
pants knee length .....
MERODE VESTS AND P
fine grade; high neck,
ankle length .....
UNION SUITS of
neck, long sleeves, ankle
MERODE UNION SUITS
cotton; high neck, long
MERODE UNION SUITS
weight; high neck, long
MERODE VESTS AND P

Ballet
For a delightfully
sample Ballet's
It comes in fancy
for gift purposes.
Of course it costs
then, it goes twice as far.

Fine Table
Table linens never
This week we show
yards with 24-inch napkins
They are not only
similarity as to value.
TWO SPECIALS IN DOU
2x2-yard cloths at $1.00
Only 25 in the lot, so

Warm Gowns
For Chi
Bring the little folks
selves from this collect
we can please their fa
will more than please
KIMONOS of plain
or nursery designs, $2.00 to
OUTING GOWNS in
SLEEPING GOWNS of
SWEATERS in all styles
infants' sizes at $1.25 to

$8.50 Steamer
New arrivals in steam
ments to the last
they are, so useful.
As an inducement for
rugs at $5.85.
Other handsome styles

A Victor
A Small Cash Pay
If you want to give a thorough
lest a Victor or Victrola. You
of those wonderful instruments
payment if you wish. Just a
Victor or Victrola, the balance
more weekly.
We have full assortments of
the former at $110 to $200, and
trolas at $50, $100, $125, up to
all the new styles in every
finish. If it is your idea to
gift which the whole family
joy, you can't do better than to
a Talking Machine.

If you have some friend who
Victor or Victrola, why not make
Christmas gift a few monthly
Victor Records. We have full
of them, including the new

GEO. J. BIR
Subway, Co
345-347

Peerless
SERVICE COMFORT

Webb-F
311 S. Spri

Suits and
Not "sale" trash, but good, c
dise—every garment hand-ta
design exclusive—every fabri
Suits and Overcoats that
who know quality and appre
price.
That new suit is due you
pick it out.
Exclusive Evening

of the Year
Price
where you go—we
you hunt—you can-
the marvelous val-
re in this sale of all
les—THE SALE
should attend.
med Hats
LF and LESS
most stylish millinery
ow and succeeding days
absolutely without pace-
discriminating taste in
and winter millinery—
ing at 8:30 sharp.
Big Window Display.
Selling Price
ations from our own
on. Finest trimmings,
nd color combination.
ALF PRICE.
$50 Hats $25.00
3 Fancy Feathers 95c
FUL assortment of
Feathers, Wings and
in all colors, worth up
assorted shades in
95c
Phone
rs Solicited
ers. But we do solicit
ine and money-saving
have us call them each
this plan you get the
repeat the name and
your wants.
delivery closes at 8:30
us today for a trial
olicited.
Smith's "Best Blend" Cof-
fee of Sumatra Java and
Mocha—the finest Coffee
ground fresh daily. lb....60c
SPECIAL—Half pound
every 2-lb. purchase.
MERICAN BREAKFAST
COFFEE—per lb.....25c
PECIAL BLEND COF-
FEE—per lb.....35c
URE BLEND COFFEE—
per lb.....50c
Coffee—the best Coffee
possible—the result of
experience in blending and
ROASTING COFFEE gladly fur-
nished.
SUGAR—
for.....$1.00
40c per Gallon
BEER, 2 lbs. for..25c
No. 1 can, 2 for..25c
No. 2 can, 2 for..35c
No. 2½ can, 2 for..40c
ERN SALT
fish, special, 2 for 25c
LES—Fresh stripped,
special, 2 for.....25c
LE MEAT—No. 2 can,
for.....25c
LAND PICKLING—In
kins, mixed, Chow
large bottle, regular
Spec'l 25c Can
SMITH'S
SPRING ST.
FREE SAMPLES
GREAT
AMPLE LINE
N SALE
& NOYES
adway
THREE
DAYS TO
CHICAGO
VIA
ATION AT 6OT
ST ST STATION
Day
LARGE STOCK
to 60c a share
OPEN
Phone

Editorial Section—The City and State. *Part II—Local News Sheet—12 Pages.*

Los Angeles Daily Times

XXIXTH YEAR THURSDAY MORNING, DECEMBER 1, 1910. On All News Stands: Trains and Streets 5 CENTS

N. B. Blackstone Co.
DRY GOODS
RELIABLE GOODS AT POPULAR PRICES

Children's Merode Knitwear

will stand every test you can give it. It has all the worthy elements that have made the name "Merode" famous, including quality, fit and endless varieties. We show this splendid underwear for children in all seasonable weights, fabrics and styles.

perfect fitting; high neck, long sleeves, ankle length 35c
MERODE VESTS AND PANTS. 60 per cent. wool, heavy or light weight; high neck, long sleeves; pants knee length 50c
MERODE VESTS AND PANTS of medium weight cotton of an extra fine grade; high neck, long sleeves, ankle length 50c
UNION SUITS of fleeced cotton for boys or girls, high neck, long sleeves, ankle length pants 50c
MERODE UNION SUITS of a nice soft, medium weight cotton; high neck, long sleeves, ankle length $1.00
MERODE UNION SUITS, 60 per cent. wool, light or heavy weight; high neck, long sleeves, ankle length $1.25
MERODE VESTS AND PANTS of nice fleeced cotton, vat finished,
—Main Floor—

Rallet's Russian Extracts

For a delightfully delicate and lasting perfume ask to sample Rallet's Russian extracts.

It comes in fancy bottles put up in novelty boxes especially for gift purposes.

Of course it costs a little more than any other perfume, but then, it goes twice as far.
—Main Floor—

Fine Table Linens For Christmas Gifts

Table linens never go amiss at Christmas time.

This week we show some new importations in Sets 2½x2½ yards with 26-inch napkins to match.

They are not only unusual in style and quality, but more particularly so in value. $17.00 and $20.00.

TWO SPECIALS IN ODD CLOTHS—
2x3-yard cloths at $4.00. 2x3½-yard Cloths at $4.75.
Only 25 in the lot, so be prompt.
—Main Floor—

Warm Gowns, Kimonos and Sweaters For Children and Infants

Bring the little folks in and let them choose for themselves from this collection of winter wearables. That we can please their fancy we are sure, and our prices will more than please those who pay the bills.

KIMONOS of plain elderdown or fancy duckling fleece in floral or nursery designs, $2.00 to $4.75.
OUTING GOWNS in plain colors or stripes, 50c to $1.00.
SLEEPING GOWNS of outing, with foot warmers, 75c.
SWEATERS in all styles and every popular color, ranging from infants' sizes at $1.25 to those for children at every price up to $7.50.
—Third Floor—

$8.50 Steamer and Auto Rugs $5.85

New arrivals in steamer rugs complete our assortments to the last detail. Ideal Christmas presents they are, so useful.

As an inducement for today we are going to sell two dozen $8.50 rugs at $5.85.

Other handsome styles priced up to $30.00.
—Fourth Floor—

A Victor for Christmas

A Small Cash Payment Secures One

If you want to give a thoroughly worth-while gift, select a Victor or Victrola. You know you can secure one of these wonderful instruments for a very small cash payment if you wish. Just a few dollars down takes a Victor or Victrola, the balance payable at a dollar or more weekly.

We have full assortments of Victors and Victrolas, the former at $10 to $100, and Victrolas at $15, $100, $125, up to $250—all the new styles in every wanted finish. If it is your idea to select a gift which the whole family can enjoy, you can't do better than to choose a Talking Machine.

If you have some friend who now has a Victor or Victrola, why not make your Christmas gift a few carefully selected Victor Records. We have full assortments of these, including the new December Records.

Free Concert This Afternoon at Three

The feature of today's concert will be the new December Records. Come in and hear them. Take elevator to Third Floor.

GEO. J. BIRKEL COMPANY
Steinway, Cecilian and Victor Dealers
345-347 S. Spring Street

Peerless
SILENCE COMFORT

Four-Cylinder, 30 H.-P. Phaeton

The Peerless has a reputation for mechanical perfection which thrives on critical analysis.

H. O. HARRISON CO

Webb-Fisher Co.
311 S. Spring St. Ready-for-Service Clothes for Men

Suits and Overcoats

Not "sale" trash, but good, clean merchandise—every garment hand-tailored—every design exclusive—every fabric high-class.

Suits and Overcoats that appeal to men who know quality and appreciate it at a price.

That new suit is due you—come in and pick it out.

$25

Exclusive Evening Clothes $35 to $55

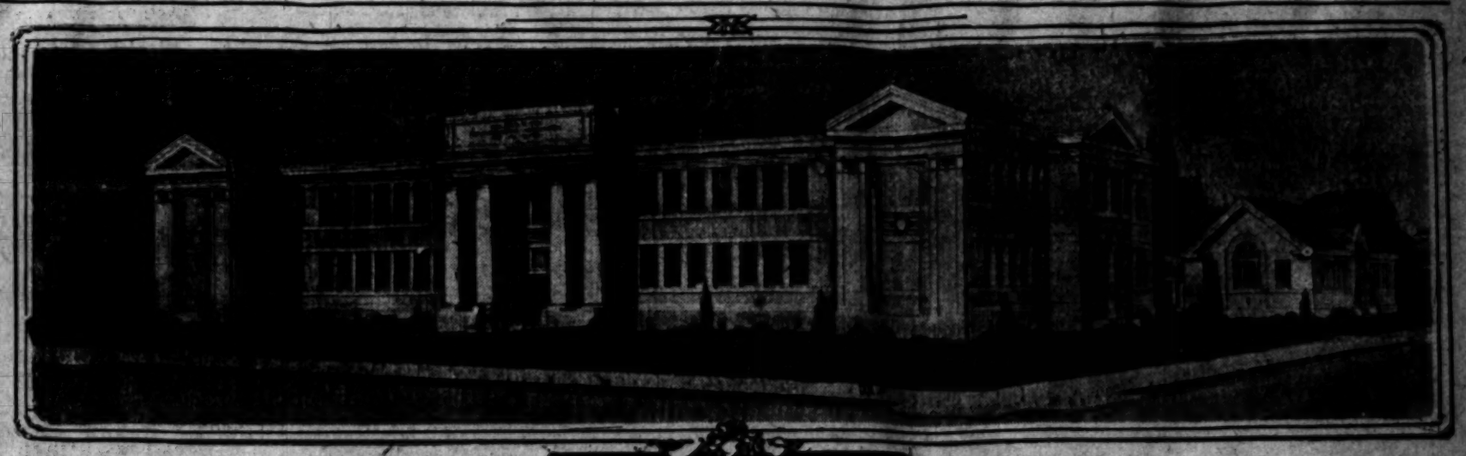

Beautiful and Unique Polytechnic High School Group of Buildings Designed for Monrovia.
which will embrace, among other novel features, an open-air auditorium holding a thousand persons. The school will cost one hundred and fifty thousand dollars.

HARDSHIP.

CLOSE SALOON, WIDOW LOSES.

Police Commission Policy Causes Tragic Story.

Unable to Get Transfer Leopold Slays Self.

Now His Estate Is Out Value of Investment.

At midnight last night the Faust saloon, No. 116 North Spring street, was closed by the Chief of Police, acting under orders issued by the Police Commission at a special meeting yesterday afternoon. With this act ended the final chapter in a tragedy that began eight months ago, through which a widow's property, her husband's estate, is practically confiscated through an arbitrary and drastic policy of the Police Commission.

The saloon had been owned by Carl Leopold until he committed suicide, November 15, by hanging himself to a bed post. It was an old business and had been purchased by Leopold about eight months ago, when he came here from Ida Grove, Iowa, with his wife and family to pass the remainder of his days. He put all he had, $16,000, into the business, which he bought from John Davin.

The saloon is richly furnished, and was known as one of the better class. At the time of the purchase the deal was ratified by the Police Commission without question. It was a legitimate sale of a legitimate business to a man who was fit to hold a liquor permit.

But in the course of a few months the business became a care on Leopold and his health began to fail. In order to quit business he sought a purchaser, and found one in the person of Gus Hall of this city. The deal was made and depended on consummation only for the ratification of the Police Commission. It was the same kind of a deal by which Leopold had acquired the business, and ratification was not doubted by either seller or buyer. There was no objection to Hall.

But when the transfer came before the Police Commission it was disapproved. No reason was given then, but the next day members of the Commission told of a belief that the sale was a "wash sale," and that a brewery really owned the place. Members of the commission expressed a willingness to reconsider the action.

When Hall learned of the action of the commission he declined to continue his negotiations for the place and Leopold, broken in health, was put to the necessity of finding a new purchaser. He did not succeed. The refusal of the commission to ratify a transfer is understood to have deterred those who might have bought. The business seemed too uncertain.

Finding that his $16,000 establishment was depreciating every day because of the action of the commission, Leopold worried and became melancholy, and finally showed evidence of mental failure. On the morning of November 15 his body was found dead hanging by a rope tied to a bedpost at his home, No. 707 Temple street.

Under a ruling of the City Attorney a liquor permit is exclusively a personal privilege and terminates when the holder dies. This left the saloon without legal existence, but the commission permitted the business to continue until today because the license fee of $100 had been paid for November. Yesterday the Chief was directed to close the place.

Today it is estimated by those who know the value that the saloon is not worth $500. It is in a block on Spring street that the Chief has reported closed to all further saloon permits by remonstrance under the "block-prohibition" section of the new liquor ordinance. Friends of the Leopolds say the arbitrary action of the commission in the Leopold transfer has worked practical confiscation of his estate and leaves his widow with a valueless saloon as her only asset.

DIFFERENT.

OPEN-AIR AUDITORIUM TO HOLD A THOUSAND.

PLANS for the new Polytechnic High School group of Monrovia, as prepared by Architects Allison & Allison of this city, call for one of the handsomest, up-to-date educational institutions in the Southwest. The designs are now in the hands of contractors for estimates and the actual work of construction is soon to begin. It is the hope of the district that the school will be ready for occupancy by the beginning of the fall term next year.

The citizens of the thriving young foothill city recently voted bonds for $125,000 for the new buildings, and this, taken with the price paid for the site, will represent an outlay of over $150,000. The project is of personal interest to a great many persons whose business is situated in Los Angeles, and who commute back and forth to Monrovia daily, for the improvement is practically necessitated by the overcrowded condition of the latter community's present school quarters.

The new buildings will be constructed of brick, plastered with white cement on the exterior, the roofs being red Spanish tile. The main or academic building will front 200 feet on Ivy avenue, at Palm street, and will be eighty-seven feet deep. It will contain a suite of offices for the principal, as well as for the teachers, and ten spacious class rooms. Laboratories for chemistry, physics and biology, together with a large art studio will occupy the second floor, which will also contain a study hall.

Immediately back of this building and connected with it by a cloister will be a unique open-air auditorium with a seating capacity of 1000. This will have cement bowled floors and be surrounded by a series of columns.

In connection with this altogether novel feature there will be dressing rooms and other conveniences.

Fronting on Palm avenue, directly east of the main building and connected with it by a pergola, will stand the Manual Arst building, "T" shaped, with a frontage of 100 feet by a depth of thirty-two feet, and connected with a rear central wing 32x52 feet in size. This department will be equipped in the most modern fashion, provision being made for instruction in wood carving, joinery, pattern making, lathe work, mechanical drawing, metal working and forge work. Lockers and store rooms will be unusually complete.

On the north of the main building and connected therewith by another covered cloister, stands the present High School building, which is to be used, upon the completion of the new structures, for instruction in domestic science and kindred branches.

At Ivy and White Oak avenues the city will also rear an attractive eight-room grammar school from plans prepared by the same architects. The assembly room of this building will have a seating capacity of 500 and provision will be made for manual training and domestic science departments.

All the buildings planned will be heated with warm air furnaces, with a mechanical fan system of ventilation, and will be equipped with sanitary drinking fountains and vacuum cleaning systems.

The board of trustees of the Monrovia district is composed of Mrs. W. F. Marshall, president; Fred S. Whitcomb, secretary and Dr. John S. Allison. The special advisory committee consists of Monteville Flowers, Dr. Francis M. Pottinger, John H. Bartle, Mrs. Charles H. Anson and M. R. Williams. Prof. E. E. Rhepper is the principal.

EASY MONEY.

TRUST BUSTER PULLS STAKES.

Queer Game Tried on Unsuspecting Agents.

Job Hunters Are Required to Put Up Deposit.

Police Interfere and Concern Closes Doors.

George Miller, purporting to be the distributing agent in Los Angeles and Southern California for the Globe Association of Chicago, who for the past three weeks has been conducting operations in room No. 111, Henne building, has quit. He was ordered by the police to close up his business yesterday afternoon. According to the detectives, Miller has been conducting a swindling game, choosing men out of employment for his especial victims.

For several days the police and the Merchants and Manufacturers Association have been receiving reports concerning the alleged shady methods of business practiced by Miller and his lone assistant. It is alleged that they would insert an advertisement in a local paper offering good wages and easy work for agents showing a desire to sell their goods. Scores of unemployed men usually answered. Miller would explain that a deposit of $20 was necessary as evidence of good faith. The majority refused to pay. There were many, however, who were won over to the proposition by Miller's smooth explanations, and as a result they soon to be out the amount of their deposits.

LOOKS QUEER.

The proposition as advanced by Miller was in the nature of a swindle according to Detective McNamara who investigated the matter. Miller, according to the detective, was unable to produce any proofs of a documentary nature to show that he was the duly appointed agent of the Globe Association of Chicago. Miller explained that he had received one bill of goods from the concern since he opened his office in the Henne building, three weeks ago, but that he was unable to furnish the bill of lading or receipt for the money exchanged.

According to his account he was agent for the Globe Association when he resided in Kansas City several months ago. The plan as explained by Miller to McNamara is for agents of the company to secure other agents, until an endless chain of agents and patrons will link the Central office of the association with every city in the country.

Every new agent, according to his

(Continued on Eighth Page.)

SWIFT DESCENT OF OLE.

He Crashes Through Skylight and Tumbles Upon Desk Just Vacated by Hotelman Billicke.

A. C. Billicke, millionaire hotel man, had a narrow escape from possible serious injury yesterday when Ole Hermanson went tumbling through the skylight of the Hollenbeck, directly on the edge of the desk which Billicke had vacated less than five minutes previous in answer to a 'phone call from the Alexandria.

Ole is one of the Hollenbeck's latest importations from Sweden. He came to Los Angeles just a few weeks ago and obtained a job as assistant to the assistant janitor. Yesterday morning he was assigned to dust the cobwebs off the skylight over the foyer.

Never having traveled above glass before, the importance of his position dawned on Ole, and in the excitement, created, he stepped squarely into a a pane and resultantly went tearing through.

He was as lucky as the proverbial "lucky Swede" landing first on the high office railing, bumping from that to the desk of Billicke, and stopping his descent only with the floor after knocking over a chair and breaking a large water bottle.

The crash was instantaneous in bringing many groups of lobbyists and even diners from the cafe to the outside. Before they arrived Ole had been rushed into a back office and a doctor reached him two minutes after. The only injury to Ole was a few slight bruises and a bloody nose. Five minutes after the occurrence, the only testimony of the accident was the wide opening looking into the blue sky.

IN A HURRY FOR RECRUITS.

United States Army Needs Men, and Rush Order to Enlist Them Is Received Here.

A hurry order has been sent from the office of the Secretary of War to every recruiting station in the United States for the immediate enlistment of men for the United States army.

Yesterday the telegraphic order was received by Capt. Charles P. Elliott, U. S. A. (retired,) who is in charge of the Los Angeles recruiting station. The telegram come from Adjt.-Gen. Benjamin Alvord in Washington, and left no doubt as to its urgency.

Capt. Elliott, who came from Spokane about three weeks ago, says that the order is the result of the expiration of the term of enlistment of many soldiers taken into the army three years ago. At that time the full strength of the army—79,611—was reached and there was a cessation in recruiting.

The local station will move immediately into larger quarters in the Canadian Building, Main and Winston streets.

Capt. Elliott stated that there is an excellent opening for healthy young men in the army. The great extent of the territorial possessions of the United States offers travel and knowledge of the world, while the discipline they are enforced to undergo is excellent training for a life's work. Capt. Elliott's territory extends from Bakersfield to San Diego, and includes all the intervening towns and cities.

NO RENT.

FAT PICKINGS SQUATTERS GET.

UNCLE SAM WILL OUST THE RENT-FREE TENANTS.

Rich Harvests Are Gathered from Fertile Fields of the Pasqual Indian Reservation Without Sanction of the Government Officers. Indians Fail to Make Protest.

Uncle Sam is taking steps to oust squatters from the San Pasqual Indian reservation in San Diego county and make them account to the government for the profits which they have derived from cultivating land to which they had no title.

Several men endeavored to obtain patents from the government to the lands included in the reservation more than twenty years ago. I t had been set apart by the President and their applications were refused.

The fertility of the soil was an attraction and they determined to have the fruits from it at any hazard, say Federal officers. They apparently thought that they could farm the land until they were ejected and thus secure the crops.

The government paid little heed while they continued to reap harvest after harvest. The Indians were not in need of the land and they made no complaint. The Federal authorities changed and those who have been in office recently did not know that part of the reservation was held by squatters. As soon as this fact was ascertained, the Federal machinery was set in motion to rectify the situation.

The authorities will not be satisfied by the squatters giving up the possession of the property, but want all of the profits which have been made, as well.

Assistant United States Dist. Atty. Stewart yesterday filed suits in the United States Circuit Court against James M. Wood and W. H. Dinwiddie. The complaints ask that the defendants be put out of possession and that they pay $12,000 for rent and $2000 in damages. A half section is involved in the litigation.

NOW SEEKING MRS. GORDON.

Boston Banker, Investigating Disappearance of Miss Hodge and Her Large Legacy.

Waren T. Currier, a Boston banker, who has been passing a month in Southern California following up information concerning the disappearance of his sister-in-law, Miss Anna L. Hodge, formerly a teacher of this city, and her legacy of $30,000, yesterday placed the matter in the hands of the District Attorney.

Currier stated that no pains will be spared in investigating the disappearance of his sister-in-law. He said that his investigation leads him to believe that she met with foul play, and that she never received any benefit from her legacy.

The principal information now desired is the whereabouts of a Mrs. Gordon, with whom Miss Hodge lived, and who appears to have suddenly displayed considerable money.

Mr. Currier stated that he will spare no money in following up all clews. He said that during the last week valuable information has come to light which may assist in locating Mrs. Gordon.

BUNCOES THEM.

Employment Agent Collects Large Fees on Promise of Good Jobs and Fleeces Mexicans.

Shouting and cursing at the top of their voices, about fifty enraged Mexicans caused a reign of terror in the vicinity of No. 420 North San Pedro street yesterday. Men were finally driven from the street by the police before any damage was done.

The cause of the disturbance, some of the Mexicans declared, was the treatment given them by the proprietor of an employment agency at the above address. They claim he promised them jobs with very good pay in return for a comparatively large fee which was demanded. After collecting considerable money he left the city, and when the men went to the office yesterday they found it vacated.

SLIGHTLY LIMITED.

CITY VIRTUALLY OPEN TO THE FIGHT GAME.

THAT the city is practically open for limited prize fights with but a few minor points eliminated, is the opinion expressed by City Prosecutor Guy Eddie yesterday morning in a conference with Tom McCarey, who has secured a permit for boxing exhibitions under the ordinance passed a few days ago.

Following the passing of the ordinance and the granting of the permit, McCarey called upon the prosecutor, on the advice of his attorney, to learn the official view taken of the ordinance. According to a statement made by Eddie shortly after the conference, McCarey went away satisfied with the situation, and it is believed followers of the fistic sport will have their fill during the winter.

According to Eddie, McCarey will live up to the letter of the ordinance, and by close observance prevent any criticism of the Council for passing the ordinance and incidentally furnish all the fighting the Los Angeles fans desire.

The ordinance as drafted and carefully read by the prosecutor to the promoter yesterday morning specifies that the only award the fighters may receive is a medal not exceeding $25 in value, but there is no clause which forbids the selling of tickets for the fights.

"In other words," Eddie said, "with permits secured there is nothing to interfere with the conducting of 10-round fights with seven-ounce gloves in Los Angeles. The fights may be conducted in the old-style way, but the clause specifying seven-ounce gloves will probably make it impossible for the fighters to be knocked out, especially since it is required that the gloves be padded with 'some soft material.' The rounds may be three minutes long, with as short an interval as one minute between them.

"If the permits to hold fights are not abused—and I do not think they will be—I do not see why fight fans can't have all the sport they wish."

At the present time the police have not made any special provision for officers to be detailed to the halls where the fights will be held, and it was said yesterday that the plan followed when fights were allowed before would be in vogue for the fights to come. Heretofore the persons conducting the fight have paid from their own pocket the expense of having officers present and as it is permissible to charge an admission fee to fights in the future, the promoters will probably do the same as before.

Other than to specify that no person may engage in more than one "exhibition" in one day, no provision to regulate the frequency of fights is made.

WALL AGAINST SEA.

BREAKWATER GAP BIDS TO BE OPENED TODAY.

ANOTHER forward step in the great Los Angeles harbor enterprise is scheduled to be taken today with the formal opening of bids for the proposed extension to the government breakwater which flanks the outer harbor.

At 11 o'clock this morning Lieut. Leeds, United States Engineer for this district, and Capt. W. P. Stokey, who has acted for him during his recent absence, will sit down before a little pile of double sealed envelopes and proceed to the tabulation of their contents with a view to forwarding recommendations to the United States Board of Engineers as to who shall build the rest of the breakwater.

From all the signs it will not take long. Capt. Stokey did not feel justified yesterday in making known how many bids had been received to date, but he made it apparent that the time-honored method of holding bids until the last minute is more than religiously observed in this case. Uncle Sam is no skinflint but he knows how to drive a good bargain, as is intimated in one little clause in the contract specifications to the effect that there will be no allowances made for the failure of the contractor to accurately estimate the difficulties of his job—which may have acted as a deterrent to some.

Technically, the job which is about to be awarded is that of building the breakwater the rest of the way in to the shore from its present western end—a distance, at high water, of 1960 feet. The place which it will occupy is now taken up by a double-track, open-work trestle extending from the end of the finished breakwater to a point not far from the foot of Pacific avenue on the 146-acre tract to be improved by the city.

So much of the breakwater was left open at the time of its building because it was believed that, with its outer face closed in, the outer harbor would have a decided tendency to silt up with the refuse carried down by the Los Angeles, Santa Ana and San Gabriel rivers. By leaving open a space next to the shore it was thought that the harbor currents would suffice to prevent any such untoward filling up as to necessitate possible redredging.

It was the opinion of Capt. Price that this precaution was needless, and the recent observations of the harbor engineers have borne out his belief. It is further assured that, while the open space will not greatly expose the harbor to storms, the roughness of the surface in bad weather will be considerably increased by that opening for waves.

An act of Congress dated June 25, 1910, provided for the appropriation of $178,600 for filling in the gap. There is enough left from former appropriations to bring this up to about $230,000, less the necessary office expenses. Whether or not this will be enough will be determined by the bids received. Unquestionably contractors will want more proportionately for the small job than they did for the large one, so that the figures which applied to the main breakwater are no criterion—especially as it is rumored that money was lost on it before.

There will be no superstructure on this part of the breakwater. It will be made of stone laid in a rubble mound of a triangular cross-section, like a dam. It is to reach fourteen feet above low water with a width at the top of fifteen feet, though if the sum available is not enough, the western three-fourths may be lowered somewhat.

The stone to be used is required to be of sharp-angled rock weighing not less than 120 pounds per cubic foot when dry. About 40 per cent. of it may be in pieces weighing from two tons down to 100 pounds, but at least a quarter will have to be of rocks weighing six tons or more each. The latter are to be used for the seaward face of the breakwater, those over two tons being for the harbor face and the smaller pieces for the base and the hearting.

Following the opening and tabulation of the bids they will be sent to Gen. W. H. Bixby, Chief United States Engineer, with the recommendation of Lieut. Leeds as to the one which he thinks should be

THE PUBLIC SERVICE.

SUMMARY OF THE DAY.

San Francisco representative of aqueduct bond syndicate is on his way East to confer on refinancing programme offered by the "solid five."

A get-rich-quick man was sentenced to ninety days in jail, yesterday, on a vagrancy charge by Police Judge Chambers.

Judge Hervey, yesterday, found in favor of the estate of Emily Tedford, involving the property of A. C. Tedford, located in the Eagle Rock district. The court took occasion to state what he thought of one of the witnesses.

There was an interesting argument in Judge Moss's court, yesterday, on the question whether the Los Angeles and Redondo Railway Company has a right to operate its lines along Main street from Second to Jefferson street.

The dispute between J. L. Murphey and Mary Woodman Kilborn, in regard to attorney's fees in caring for the estate of the latter's father and mother, reached the courts in a complaint for $2000 attorney fees, yesterday.

AT THE CITY HALL.

MUST WAIT FOR BOND ANSWER.

SYNDICATE TAKING ITS TIME TO CONSIDER NEW OFFER.

San Francisco Representative of New York Financiers on Way East to Discuss Supplying Aqueduct With Needed Money to Push Work to Early Completion.

No news from the New York bond syndicate on the refinancing of the aqueduct is not regarded as good news by the city officials having in charge the project for the early completion of the big ditch. No information has been received by Chairman Washburn in response to the offer of the Council to sell $2,258,000 of 1912 bonds with the premium of 1 per cent relinquished as a sort of bonus for immediate acceptance. The offer has been acknowledged by A. W. Bullard, San Francisco representative of the syndicate. He forwarded it by wire last week.

But it was learned yesterday that no answer may be expected from the New York financiers until after Bullard has held a conference with them over the situation. Bullard left San Francisco last Monday for Salt Lake City and is understood to have left the Utah capital for New York yesterday. It is not likely he will be able to confer with the syndicate officials until Monday and for this reason an answer is not anticipated until the middle or last of next week.

Out of the fact that Bullard has been summoned East is drawn a hope that the syndicate may accept the city's proposition which followed the rejection of the one made by the syndicate. On the answer hangs a great deal. If negative it means the aqueduct must wait until February 1 to ascertain whether the syndicate will exercise its option on the 1911 bonds aggregating $2,258,000. Should the syndicate not exercise its option the city will be required to advertise a new sale of the remaining bonds. Local financiers do not doubt the ability of the city to sell the bonds but there may be some disadvantage in the possible arrangements, then, for the supply of the money.

The gravity of the step taken by the "solid five" is beginning to be apparent to the Good Government officials who overrode the Finance Committee and its advisers last week after an advantageous deal had been arranged. If harm results from the blundering of the "solid five" there will be no division of responsibility.

AFTER LISSNER?

DE SOTO HEIGHTS AROUSED.

Residents of De Soto Heights who are furious over the location of the garbage loading station near their homes are after other officials than the nine Good Government Councilmen. Lissner and his Board of Public Utilities are objects of wrath because they have not provided what the De Sotans feel they are entitled to in the way of street car service. They would recall the impeachable nine but they cannot reach Boss Lissner with that weapon.

But they have found a way. It is direct and is the same method Lissner used to get himself into a position to deal with all the public utility corporations. An initiative ordinance abolishing the Board of Utilities has been advised as the remedy for the outraged residents of De Soto Heights. Such an ordinance created the Lissner board and financed its work.

Whether the protestants against the garbage station will go that far with their opposition to the street car service seemed a little doubtful yesterday as they insisted that the main thing with them is to end the parades of garbage wagons that pass through their streets.

GAS COMBINE.

YOUNG ALLEGES ONE.

Architect R. B. Young, who lives at Tenth and Hoover streets and purns gas supplied by the Domestic Gas Company, has asked the Council to inquire into what he alleges is collusion between this company and the Los Angeles Gas and Electric corporation.

He says his bills for September, October and November are exorbitant, and that he has declined to pay them. For the three months they aggregated $47. When the company refused to take less he says he made application to the Los Angeles company, which has a service in his home. He was told that this company could not serve him as the Domestic company "had a right to this territory."

SEWER RELIEF.

FOUR WAYS, ONE GOOD.

There are four ways to prevent foul odors from the Compton avenue sewer, according to a report of the City Engineer to the Board of Public Works yesterday. The sewer was investigated because F. H. Davis and others complained of the gases escaping from the house vents. The Engineer says these odors are not caused by septic action but come from foul matters discharged into the sewer by a slaughter house.

The four methods to abate the nuisance are: Trap all house connections; increase house vents in height; introduce clear water into a series of settling tanks; treat sewage before its admission to the sewer.

The first plan, the engineer advises, is prohibitive as to cost, the second is impracticable as it would require changing the plumbing ordinance; the third is impracticable because of the scarcity and cost of water; the fourth is practical through an ordinance which will require treatment of the matter before putting it into the sewer.

"I am pleased to recommend Chamberlain's Cough Remedy as the best thing I know of and safest remedy for coughs, colds and bronchial trouble," writes Mrs. L. B. Arnold, of Denver, Colo. "We have used it repeatedly and it has never failed to give relief." For sale by all dealers.—[Adv.

AT THE COURTHOUSE.

DIVORCED WIFE LOSES SUIT.

COURT DISCREDITS TALE OF WOMAN WITNESS.

Tedford Will Case Which Has Been in Litigation for More Than a Year, Is Involved in a Suit to Quiet Title Heard Before Judge Hervey.

It is not often that a court feels called upon to publicly discredit the testimony of a witness in a case, but Judge Hervey and Miss L. R. Oliver furnished an exception to the general rule in Department Seven yesterday. The court said that he did not believe the evidence that had been given by Miss Oliver in the Tedford will case, except as it was substantiated by reputable witnesses.

The case involved the Tedford will that has been in the Probate Court in many guises within the past year. The point in the hearing was whether the dying man deeded his property to his wife, or willed it to his divorced wife, and the court found in favor of the first-named proposition.

Dr. Sarah Tedford and A. C. Tedford were divorced eighteen years prior to the last named's death seven years ago. After the separation A. C. Tedford married Emily Tedford. He and his last wife had an agreement by the provisions of which they should deed each other all the property and the survivor of the two was to have it. Four days prior to Tedford's death, he conveyed the deeds to his second wife, according to the allegations of the complaint, and which the court found to be true.

A year ago Mrs. Sarah Tedford presented a will to the Probate Court and it was admitted to probate by Judge Rives. Soon afterward a contest was started, the charge being that the will was a forgery. The claim of Dr. Tedford was that Mrs. Emily Tedford had not been given the deeds by her husband, but she claimed to have found them a few days after his death.

The principal witness for the divorced wife was Miss L. R. Oliver. The woman declared that she met Tedford two days before his death, going with a third person to see him in regard to some land deal. Tedford was making his will, she said, and he asked her to sign the codicil. He then asked her to go to Dr. Pasig, the family physician, and get the deeds which the woman said the doctor had.

The fact that the old man should take a stranger into his confidence in the manner indicated by the witness; her strange meeting with Dr. Tedford several years later when she, supposedly, informed the doctor for the first time that she had been willed the property of her divorced husband, and the discovery of the will glued between the pages of an Oxford Bible, left much doubt in the court's mind as to the credibility of Miss Oliver's evidence.

Judge Hervey found that the will had never been made and gave the entire property to the estate of the second wife, Emily Tedford. In the case of Sarah J. Tedford against Lester F. Gay and a number of others who had purchased portions of the Tedford estate since the death of Mrs. Tedford, the court found for the defendants, quieting their titles as to their various purchases.

MAIN STREET FRANCHISE.

INVOLVED IN DAMAGE ACTION.

The question whether the Los Angeles and Redondo Railway line is legally occupying Main street, from Second to Jefferson streets, by virtue of a lease from the Main street and Agricultural Park line, and later by a lease from the Los Angeles Railway Corporation, was thrashed out in Judge Moss's court, yesterday. At the conclusion of the arguments the matter was taken under submission, it being understood that counsel for the Los Angeles and Redondo line be allowed to submit authorities supporting their contention in the matter.

The point arose in the trial of the action brought by Kallie Boyle to recover $50,000, on account of the death of her husband, Edward E. Boyle, from the Los Angeles and Redondo Railway. One of the points relied upon in behalf of the complaint was the allegation that the defendant company was occupying Main street as far south as Jefferson street by sufferance only and therefore was an interloper.

It was contended on the part of the plaintiff that the Main Street and Agricultural Park line had a franchise to lay rails along Main street, but that this corporation had no right to make a traffic arrangement with the Los Angeles and Redondo Railway; that when the original company failed to operate cars on that part of Main street that the right or franchise lapsed.

Attorneys for the corporation urged that the question whether or not the Los Angeles and Redondo Railway Company occupied the track from Second to Jefferson treets, was a matter for the State or municipality to care for; that such an action could not be incorporated into a suit for damages for personal injuries; in other words, that it was "none of the business of the plaintiff" whether or not the street was properly and legally occupied by the defendant corporation. The franchise had been granted by the City Council, and in turn it had been transferred to the Los Angeles and Redondo Railway line.

Counsel stipulated that the City Council had no right to grant the right to lay rails on the thoroughfare to a subsidiary company, but that right having already been granted to the first corporation, there was nothing to prevent the defendant company from running its cars along those rails.

The court declared that the alleged irregularity in the proceedings leading up to the transfer of the right to run cars on the Main street line to the Los Angeles and Redondo Railway line had nothing to do with the case at bar, but it was also stated that a public service corporation was not warranted in occupying a street without warrant of law.

Judge Moss took occasion to remark that the authorities in behalf of the plaintiff's complaint appeared to be well to the point, but that the authorities seeking to enforce the contention of the defendant company were not as applicable as they might be.

SUIT FOR FEES.

NOW IN THE SUPERIOR COURT.

The difference of opinion arising between Attorney Murphy, and his former client, Mary Woodman Kilborn, in relation to the fees earned in the long-drawn-out litigation affecting the contest of the will of Julia Ann Kilborn, blossomed out in an action in the Superior Court, yesterday.

An action was brought by George F. Zimmer, an assignee of Murphy, to recover from Miss Kilborn $2000 alleged to be due for legal services during the past two years. There are three causes of action, two for $450 each, and a third for $2000. The last is for services in behalf of the will contest.

The Kilborn case, in its various phases, has been before one or another department of the Superior Court, at intervals, during the past two years, and is now before Judge Rives on a question of the property left by Julia Ann Kilborn, mother of the defendant.

A break occurred between Miss Kilborn and Attorneys Murphy and Poplin, when the matter was in Judge Moss's court on an action involving the bill of exceptions filed by Will D. Gould, to the finding of the court in the final account of Gould as executor of the estate of Mrs. Kilborn.

At that time Miss Kilborn said that she had retained a San Francisco attorney, former Judge Maguire, to look after her interests. She admitted that Murphy had withdrawn from the case on account of a difference of view as to the attorney fees. She stated she was willing to give Murphy a fair allowance for his work, but that she would not pay an additional sum to any of his partners. Failing settlement between Murphy and Miss Kilborn, the claim was assigned to Zimmer for collection.

THE PURCELL ESTATE.

TAX PAYMENT CONFIRMED.

In Judge Rives's court, yesterday, an order was made confirming the payment by Charles Purcell, one of the executors of the will of Mary Purcell of $25,714.65, on account of the inheritance tax in the State of Illinois.

The petition was filed by Edward C Magauran, another one of the executors, and it was set out that there were notes and obligations due the estate executed by citizens of Illinois amounting to $346,480.43. Under the laws of that State the inheritance tax must be paid on the bequests made by the testator Under the will of Mrs. Purcell, the Children's Hospital of this city was benueathed $8000, and the Los Angeles Orphans' Home, $1000.

A PASTOR'S WILL.

RELIGIOUS BODIES REMEMBERED

Religious institutions are made beneficiaries to the extent of $24,500 by the terms of the will of Rev. James D. Monroe, which was filed for probate yesterday. Rev. Mr. Monroe died in this city November 26, leaving an estate valued at $42,300, most of which consists of real property.

The will provides that several lots in this city, valued at $7700 shall be sold and the proceeds invested by the Foreign Missionary Society of the Pentecostal Church of the Nazarene to form the "J. D. Monroe mission fund" for the purpose of supporting a missionary in the foreign field. Property, valued at $6800, is left to the Foreign Missionary Society of the Free Methodist Church for a similar purpose. The decedent's library is left to the Free Methodist Seminary at Hermon, this State, and $200 is given to the Educational Society of the Methodist Episcopal Church, which has offices in New York City. The remainder of the estate is left to relatives.

COURTHOUSE NOTES.

BREVITIES MISCELLANEOUS.

CONDEMNATION ACTION. The City of Los Angeles is plaintiff in a suit begun yesterday against Myer B. Davidson, and about fifty others, asking that the defendants set out their interest in a strip of land sought to be condemned by the municipality for the widening of Forty-second street from Wesley to Walton avenues, to the uniform width of sixty feet.

ALL TO THE WIFE. The will of James H. Dewey, who died in this city November 26, was filed for probate yesterday. It disposes of an estate valued at $82,000, of which $25,000 is in realty, and the balance in notes and mortgages.

SENT TO JAIL. In Judge Willis's court yesterday, Edward Clain, convicted of making an assault with a deadly weapon upon W. B. Browning at Bethlehem Home, August 28, last, was sentenced to the County Jail for six months.

INCORPORATIONS. Articles of incorporation were filed yesterday by Craig Loan and Investment Company, capital stock, $25,000, incorporators, T. Craig Kidd, Truman Paxton and N. Z. Whittaker, subscribed, $150; Apartment Home Building Company, capital stock, $75,000, incorporators, T. Arthur Cannell, Mrs. M. A. Cannell, Robert Neill, W. J. Burke and W. D. Jonghin, subscribed, $50,000; the Fisherman's Club, incorporators, Jesse J. Martin, R. E. Glaze, Franklin G. Huling, Wayne Osborne, John A. Bremmer, C. Donald Youngkin and T. C. Horton.

INNOCENT BYSTANDER DAMAGED. While sitting in his auto with several friends on the shimmering sands at Santa Monica, E. E. Easton had his machine knocked to pieces by Ehrman Grigsby, who it is declared was doing a bit of "joy riding" on a warm night in July. Easton thinks the damage to his machine is worth $1000, and he brought suit to recover that amount in the Superior Court, yesterday.

ALLOWED PROBATION. Judge Willis last evening, allowed Joseph J. Fleming, convicted of mistreating Agnes Zimmerman, to go on probation for two years, one of the conditions of the order being that beginning January 1 next, Fleming must pay the woman a monthly allowance of $12.50, for the support of the child.

PROBATION OFFICER RESIGNS. The resignation of D. F. McLaughlin, who has been probation officer in Judge Wilbur's court for the past year, was accepted yesterday. It is stated that McLaughlin will go into other business. The pay is $160 a month, and there will be many applicants for the position.

ADMITTED TO PROBATE. The will of Thomas F. Croft, who is his day was known as the "Father of Pasadena," was admitted to probate yesterday by Judge Rives. The estate is worth about $20,000. Soon after the death of Croft May last, a contest was begun by Mary C. Benham, a sister. A. C. Barnes and Thomas F. Barnes, nephews of the testator, but the matter was dropped. Under the terms of the will all of the property is bequeathed to the widow, Erietta Croft, with E. H. May, Pasadena, as executor.

WOOLLACOTT WILL. In Judge Rives's court, yesterday, the will of Henry J. Woollacott was admitted to probate. The instrument disposes of an estate of $500,000—one-half of which is bequeathed to the widow, and the other half to the three surviving children.

WANTS A NEW NAME. A petition was filed in the Superior Court, yesterday by Richard Cann, praying he may be allowed to change his name to Richard Mulford, and that the family name of Mulford be conferred upon his wife and son. Cann states that his present name is euphonious with "can-can," "canned," "tin can," etc., which makes it very unpleasant for his family. His brother, George Cann, has been allowed to change his name to Mulford.

REASON ENOUGH. Mary E. Sherwood filed an action yesterday asking that her marriage with T. R. Coleman, June 28, 1909, be annulled, on the ground that at the time, and since, the husband has been physically unable.

THE INFERIOR COURTS.

GET-RICH-QUICK MAN IN JAIL.

GIVEN A NINETY-DAY SENTENCE FOR VAGRANCY.

Police Judge Declares Failure of Scheme to Work Does Not Remove Liability to Punishment. Option of Fine Is Not Allowed. Cole's Sentence Suspended.

J. W. Everhart, dubbed "J. Wallingford," by Police Court officers was sent to jail for ninety days on a charge of vagrancy yesterday afternoon. Police Judge Chambers did not allow defendant the option of a fine.

Everhart was arrested last week on suspicion of an attempt to defraud but sufficient evidence could not be secured. To prevent his going free, the detectives changed the charge to vagrancy.

Though Everhart was not successful in his "Peru mines" venture, Police Judge Chambers declared that did not help much, as in all probability the quickness with which the police got trace of him alone prevented several hard-working miners from losing their money.

He was charged with inserting an advertisement in local newspapers offering positions in "Peru mines" at $1 per day, American money.

The investigation of the detectives developed that the miners after accepting jobs in the "Peru mines" were asked to deposit from $10 to $25 as "good faith."

After placing Everhart in the city jail on suspicion, the detectives found that the men they depended upon to appear against Everhart had left the city to secure work elsewhere.

Defendant admitted the charge but declared that he worked the scheme while under the influence of liquor.

BEER AT LUNCH COUNTER.

THE SELLER IS CONVICTED.

S. Mendelsohnn pleaded guilty in Police Court yesterday afternoon to selling liquor in his cigar store and lunch counter, No. 6190 Pasadena avenue. He will be sentenced today.

Plainclothesmen Ferns and Hickey learned that beer was sold at the lunch counter and they investigated. After eating lunch several times and becoming acquainted with Mendelsohnn they suggested beer and it was served them, they said in court yesterday afternoon.

Mendelsohnn attempted to excuse the offense by saying that he had been ill and was very much in need of money. The sentence was postponed a day to give the court time to investigate Mendelsohnn's story.

WILL GET PERMIT.

COLE'S SENTENCE SUSPENDED.

Seward Cole, president of the Cole Water Company, Colegrove, was given

(Continued on Third Page.)

PUBLIC AUCTION

Of A. E. Morro's $100,000 Stock of Diamonds, Solid Gold Jewelry, Silverware, Cut Glass, Etc.

BEGINS TODAY

As announced yesterday, it is imperative that I raise $40,000 in cash at once. To accomplish this purpose my entire stock will be offered at public auction, beginning today, at 2 o'clock, and continuing daily until the needed amount is secured. The sale will be in the hands of PERCY H. GREER, whose name stands for honesty and a square deal for all. The entire stock will be offered without reserve or condition. While the auction begins at 2 o'clock daily, the store will be open all day as usual, so that intending bidders may select articles in the morning which they can bid on during the sale.

Don't forget the location—Fourth and Broadway. Sale begins today and every day at 2 o'clock. Don't miss this chance to

Buy Gifts At Auction Prices

My splendid stock, unrivaled for quality in the entire West, embodies the choicest products of the goldsmiths', silversmiths and glass engravers' art. A chance to select gifts from such a magnificent assortment—at your own prices—is one that no one can afford to overlook. I urge you to be on hand early.

A. E. MORRO

Goldsmith and Silversmith — Fourth & Broadway

"Home Builders"

On Saturday Price Advances

Participation in the profits of Los Angeles' great home building is possible through share-ownership in "HOME BUILDERS."

This energetic enterprise has accumulated resources of $764,336.02 with surplus and undivided profits of over $210,000.00 in 33 months, and its growth has been consistent, steady and in harmony with the growth of the city.

You have a standing invitation to come and verify its stability—If you investigate, you'll invest.

The price of shares, now $2.00, will be advanced Saturday. While they are double their par value, they are worth the price, and, pay 16% dividend on par, which is an earning of 8% on your investment.

Now is the time for action.

You Can Buy Shares On Easy Installments. Buy Before They Go Up.

"Home Builders General Agency"

Selling Agents for "Home Builders"

129 So. Broadway — Ground Floor Mason Opera House Bldg.

Phones: 10963, Main 496

Established 1889 — Assets over $2,940,000

The Gift For A Manly Boy

There is no truer gift a father or mother could bestow upon a manly American Boy, than to start him on the sure road to early financial independence, via the State Mutual Building and Loan Association.

Place any reasonable amount with us as a Christmas gift and a starter—then help him to add an equal amount each month.

A ten-dollar bill, followed up by another one each month, will grow at the rate of 6 per cent., compounded semi-annually, until at the end of 6 years and 10 months your boy will have $1007.95 to his credit, with us.

Call, or write us for further details in regard to this most acceptable Christmas Gift.

6%

OFFICERS AND DIRECTORS:
W. G. COCHRAN, Pres. — J. M. ELLIOTT, Vice President.
W. D. WOOLWINE, Treas. — A. E. POMEROY, Vice President.
D. M. CUTHBERT, Loan Inspector. — C. J. WADE, Secretary.

State Mutual Building & Loan Association

223 SOUTH SPRING STREET

LAURENS

The Cigarette of Royalty

15¢ for 10
2 pkgs. 25¢

Made in Cairo, Egypt, and New York

Fos-Rez-O Chocolates.. The last word in Chocolates

FOSGATE & REES
449 S. Broadway

MULLEN & BLUETT CLOTHING CO.

Corner Broadway and Sixth Sts
THE QUALITY STORE

Don't let the Cold Days catch you without Fuel

Get Some Carbon Briquets

L. A. Gas & Electric Corp.
648 South Hill street

THURSDAY

PIPE LINE IS BADLY NEE

Increased Consumpti Oil in South.

Los Angeles Territ Making Strides.

General News of I from Oil Fields.

The increased consumption all by Los Angeles and the tributary will soon make it ly necessary to provide p transportation from the San Valley fields to this city. T Lash-Boerman and the City are no longer adequate to m demands of the southern consu fuel oil, and the production fields cannot in any way be in

What is known as the Los market includes Southern Ca Arizona and parts of Neva Utah. But a small part of used to supply this territory this port by way of the Pacific In addition to the oil supplied local fields, the Los Angeles c ers have drawn heavily upon t Joaquin, and the only means of portation is by rail. This is a expensive but restrictive, inasm regular shipments of supplie cannot be made.

There is no doubt in the mi all men that a pipe line from t Joaquin Valley oil fields would ly increase the consumption of this territory. Months ago U Jenny and Union Oil Company in fathered a scheme to build a pi from the Kern county fields to ...rono, organizing the California ...ons Pipe Line Company with ...talization of $25,000,000. This is still dormant. Soon thereaf was announced that the Southern cific had surveyed a route for a line from the Sunset field to L The project has got no farther the surveying stage.

In the meantime the big Los A consumers, fearing the pinch of adequate supply of oil at what considered a high price, organized Los Angeles Oil Consumers' As tion. At the time of organizat was announced that the plans o association included the building timately of a pipe line from the Joaquin Valley oil fields to Los geles. After the organization was der way the association asked for ...en 70,000 barrels of oil monthly for use of its members. The two bids ...ceived were double or more than price of crude oil at the wells, were rejected.

At the present time the refining ...nents of oil out of the San Joa Valley are very heavy, the aggre 1,000,000 barrels a month, the gr part of which comes over the ... and into the southern territory. the oil business is growing along, and other traffic is increa by leaps and bounds, it would that the Southern Pacific must a build a pipe line or double track road over the mountains.

The S. P. & O. (Southern Pa Oil Company) ships 125,000 barrels oil a month from Kern River, Sa and McKittrick and 50,000 barrels Coalinga. The Associated ... rail shipments from Coalinga, sends by tank cars from the four ... county fields about 300,000 barrels month. From Kern River and ... way the Santa Fe hauls 225,000 bar every thirty days and the Sunset 85,000 barrels, with the Southern ...cific adding between 2000 and 4000 rels a day for its own use. Add ing that three-fourths of these ...ments go over the "pass" the pro is sufficient to keep a pipe line ... without taking additional new b ...ness into consideration.

Another proposition would be ... wents via the Pacific. The Mi ...heters have pipe line connections fr the fields with the northern effect ... the Associated and Union companies have pipe lines from Los Angeles San Pedro. They also have ta ...ships.

NEW STRIKES MADE.

THIS TIME IN MEXICO.

BISBEE, (Ariz.), (Exclusive D ...patch). The second oil strike record in this vicinity within three weeks w reported today from the Santa Ba ...bara ranch, in the Santa Cruz ... of Sonora, Mex. Senor Blas Calzad owner of the ranch, declared Gree had been offered 1,000,000 (Greek ...) land. He says he refused.

It is also reported that prospe on the American side in Cochise ... Arizona, have encountered a small ... The first strike occurred at Naco ... the northern part of the county a the field has been pronounced first ... by experts.

OIL BEING HANDLED.

PIPE LINES ARE RUST.

The pumping plants of the Associ Oil Company at Taft and Sunset ... now in operation, and oil from th Lakeview is now going through the ... line and also the line of the Producers' Transportation Company, at the rate ...,000 barrels a day. The big earthen ...servoirs on the flat are being rapidly ...mpleted.

About 1,500,000 barrels of Lakeview oil have been taken away so far, and the Agency will continue to handle as it possibly can. The oil goes into storage along the Associated and Producers' lines as far as Bakersfield. The agency is also preparing to handle oil from Midway and Sunset from other producers, and is taking the usual amount from the American Oilfields Company and from the Santa Fe.

McKittrick oil is now moving to Kern river storage. The Producers' line at Coalinga and on to Bakersfield is now devoted exclusively to Coalinga oil, from 14,000 to 18,000 barrels a day being run.

JOINS THE GUSHER CLASS.

MIDWAY'S FIVE'S BIG WELL.

W. T. Wheatley, vice-president of the Midway Five Oil Company, with offices in the Story building, telegraphed from the field yesterday that the company's well No. 1 had broken loose yesterday morning early with a flow that would equal 20,000 barrels a day. The oil shot over the top of the derrick and fell into sumpholes that had been provided.

The Midway Five Oil Company has a lease on thirty acres on section 2, 32-23, and the property is only one-half mile from the big gusher of the Midway Premier Company which came in three weeks ago. Well No. 1 is 2200 feet deep and reached the oil sand with the 8½ inch casing. It is perforated for a distance of 150 feet. The well first began to flow about six weeks ago, and after intermittent activity sanded up. The

OIL INDUSTRY.

PIPE LINE IS BADLY NEEDED.

Increased Consumption of Oil in South.

Los Angeles Territory Is Making Strides.

General News of Interest from Oil Fields.

The increased consumption of fuel oil by Los Angeles and the country tributary will soon make it absolutely necessary to provide pipe line transportation from the San Joaquin Valley fields to this city. The Salt Lack-Sherman and the City fields are no longer adequate to supply the demands of the southern consumers of fuel oil, and the production of these fields cannot in any way be increased.

What is known as the Los Angeles market includes Southern California, Arizona and parts of Nevada and Utah. But a small part of the oil used to supply this territory reaches this port by way of the Pacific ocean. In addition to the oil supplied by the local fields, the Los Angeles consumers have drawn heavily upon the San Joaquin, and the only mode of transportation is by rail. This is not only expensive but restrictive, inasmuch as regular shipments of required size cannot be made.

There is no doubt in the minds of oil men that a pipe line from the San Joaquin Valley oil fields would greatly increase the consumption of oil in this territory. Months ago the Doheny and Union Oil Company interests fathered a scheme to build a pipe line from the Kern county fields into Arizona, organizing the California-Arizona Pipe Line Company with a capitalization of $25,000,000. This project is still dormant. Soon thereafter it was announced that the Southern Pacific had surveyed a route for a pipe line from the Sunset field to Mojave. The project has got no farther than the surveying stage.

In the meantime the big Los Angeles consumers, feeling the pinch of an inadequate supply of oil at what they considered a high price, organized the Los Angeles Oil Consumers' Association. At the time of organization it was announced that the plans of the association included the building ultimately of a pipe line from the San Joaquin Valley oil fields to Los Angeles. After the organization was under way the association asked for bids on 70,000 barrels of oil monthly for the use of its members. The two bids received were double or more than the price of crude oil at the wells, and were rejected.

At the present time the rail shipments of oil out of the San Joaquin Valley are very heavy, aggregating 1,000,000 barrels a month, the greater part of which comes over the "pass" and into the southern territory. Since the oil business is growing right along, and other traffic is increasing by leaps and bounds, it would seem that the Southern Pacific must either build a pipe line or double track the road over the mountains.

The K. T. & O. (Southern Pacific Oil Company) ships 125,000 barrels of oil a month from Kern River, Sunset and McKittrick and 50,000 barrels from Coalinga. The Associated makes no rail shipments from Coalinga, but sends by tank cars from the four Kern county fields about 300,000 barrels a month. From Kern River and Midway the Santa Fe hauls 225,000 barrels every thirty days and the Standard 65,000 barrels, with the Southern Pacific adding between 3000 and 4000 barrels a day for its own use. Assuming that three-fourths of these shipments go over the "pass" the amount is sufficient to keep a pipe line busy, without taking additional new business into consideration.

Another proposition would be shipments via the Pacific. The big marketers have pipe line connections from the fields with the northern coast, and the Associated and Union companies have pipe lines from Los Angeles to San Pedro. They also have tank ships.

NEW STRIKES MADE.

THIS TIME IN MEXICO.

BISBEE, (Ariz.), (Exclusive Dispatch). The second oil strike recorded in this vicinity within three weeks was reported today from the Santa Barbara ranch, in the Santa Cruz section of Sonora, Mex. Senor Maa Carenas, owner of the ranch, declared today he had been offered 1,000,000 pesos for the land. He says he refused—cents!!

It is also reported that prospectors on the American side in Cochise county, Arizona, have encountered a small flow. The first strike occurred at Bowie in the northern part of the county and the field has been pronounced first-class by experts.

OIL BEING HANDLED.

PIPE LINES ARE BUSY.

The pumping plants of the Associated Oil Company at Taft and Sunset are now in operation, and oil from the Lakeview is now going through that line and also the line of the Producers' Transportation Company, at the rate of 40,000 barrels a day. The big earthen reservoirs on the flat are being rapidly emptied.

About 1,700,000 barrels of Lakeview oil have been taken away so far, and the Agency will continue to handle all it possibly can. The oil goes into storage along the Associated and Producers' lines as far as tidewater. The agency is also preparing to handle oil from Midway and Sunset from other producers, and is taking the usual amount from the American Oilfields Company and from the Santa Fe.

McKittrick oil is now moving to Kern river storage. The Producers' line at Coalinga and on to tidewater is now devoted exclusively to Coalinga oil, and from 16,000 to 18,000 barrels a day is being run.

JOINS THE GUSHER CLASS.

MIDWAY'S FIVE'S BIG WELL.

W. T. Wheatley, vice-president of the Midway Five Oil Company, with offices in the Story building, telegraphed from the field yesterday that the company's well No. 1 had broken loose yesterday morning early with a flow that would equal 20,000 barrels a day. The oil shot over the top of the derrick and fell into cumpholes that had been provided.

The Midway Five Oil Company has a lease on thirty acres on section 5, 32-22, and the property is only one-half mile from the big gusher of the Midway Premier Company which came in three weeks ago. Well No. 1 is 2200 feet deep and reached the oil sand with the 8¼ inch casing. It is perforated for a distance of 150 feet. The well first began to flow about six weeks ago, and after intermittent activity sanded up. The company had a contract with the Standard to take its production, and prior to yesterday had delivered over 25,000 barrels of oil.

The management had attached a gate valve to the casing in the effort to keep the well under control, but when the gusher broke loose yesterday morning at 6 o'clock the gate was torn off by the pressure and a big stream of oil shot airward. There are lines connecting the Midway Five sumps with the tanks of the Standard Oil Company and the oil is being pumped into these tanks. The oil from this well tests 21½ gravity.

Well No. 2 of the Midway Five is now down over 900 feet, and the lumber is on the ground for well No. 3. The officers of the company are: President, R. M. Henningsen; vice-president, W. T. Wheatley; secretary, F. L. Bortallis. The company began operations last spring.

Attitude of Government.

Willis N. Mills, a government attorney who has been in Los Angeles several days listening to the arguments in the cases of George D. Roberts and Edmund Burke against the Southern Pacific before the Federal tribunal, has had all the arguments taken in shorthand. He said yesterday that as soon as his stenographer had transcribed the proceedings, and he had gone carefully over them he would be able to tell whether or not the government would institute an action against the railroad company. Millions of dollars worth of oil lands are in controversy.

STRUCTURAL WALKAWAY.

PILE MILLIONS INTO RECORD.

BUILDERS MAKE BIGGEST NOVEMBER SHOWING.

Valuation Total Is Seven Hundred and Fifty Thousand Dollars Ahead of the Best Corresponding Period in Any Other Year—Almost a Thousand Permits Issued.

The best November in the history of building activity in Los Angeles was officially ended yesterday noon in the offices of the City Building Department. The valuation total of $3,228,663 for the month was $750,000 ahead of the best corresponding period in any year and the permit total of 949 items was also the record for the month of November.

The month was the second largest of the present record-breaking year, being exceeded only by April, which boasted $3,360,000. It is moreover the third biggest month in the history of the city in point of valuation, being exceeded also by June, 1908, which had an aggregate of $2,371,000.

To date for the year permits to the number of 9023 have been issued by the chief inspector of buildings, these representing an aggregate valuation of $30,211,300. The best previous calendar year record is that of 1908 with 9072 permits and $18,158,620 valuation. The December report will bring 1910 into the lead by considerably over $3,000,000.

THEY'RE "OLD-TIMERS."

Federal Jurors Discuss the Length of Time They've Been in Southern California.

While banished from the United States Circuit Court room yesterday to allow the lawyers to wrangle over a legal point, the jurors in the suit of Christina W. Sandidge against the Santa Fe fell to discussing the length of their residence in Southern California and found that they were a bunch of "old timers."

Walter F. Poor headed the list, having come here thirty-nine years ago. Harry M. Carlette followed him four years later. Porter H. Mathews was third, with twenty-nine years to his credit.

The total of their residences here was 200 years, or an average of twenty-five years for each man. The other jurors and the length of time since they were first introduced to this climate follow:

Louis A. Stahl, 27 years; D. P. Riley, 24; Edward H. Gronendyke, 24; Harvey E. Shaw, 24; Daniel R. Hazell, 23; Harry M. Carletta, 22; Edward T. Harden, 21; H. A. Osgood, 19, and Henry W. Pettebone, 13.

The hearing was not completed yesterday and will be resumed when court convenes this morning. Mrs. Sandidge is suing for damages for the death of her husband, a Santa Fe freight conductor, who was killed while trying to set the brakes on a runaway car of ore, when it jumped the tracks and was wrecked.

FOR MORE FAIR DEALING.

Government Begins the Prosecution of Many Cases in Which Trickery Is Charged.

Asst. United States Attorney Horton left last night for Fresno, where he will represent the government in taking testimony in the suit of the United States against Harry Spence.

The case is the first of a long series which the government has instituted against holders of property who are alleged to have practiced fraud in getting their patents.

This campaign is one branch of a general attack against frauds in all departments of the government, and is in accordance with a more strict enforcement of the policy of honest dealing.

Dozens of persons in this State are said to have obtained the land of which they are now in possession by having practiced deceptions of various kinds.

The government is inquiring into all of the patents which have been issued in the past ten years. It is likely that it will not attempt to interfere with lands which were patented before that time, as they have in most cases been sold several times, the present holders having bought them in good faith.

Even the special investigators, whose business it is to deal with persons who are not averse to practicing tricks for monetary gain, have been surprised at the frauds which are connected with the acquirement of the public domain. The government seems to have been considered as legitimate prey.

The suit against Spence is an equitable proceeding for the purpose of cancelling his patent and causing the land to revert to Uncle Sam. The procedure is to take all of the testimony before a special examiner. It will then be referred to the Judge of the Circuit Court, who will decide the merits of the controversy.

There are many similar cases in Southern California. They will come to hearings in a short time.

THEY SHOW BIG INCREASE.

Receipts in the customhouse and the postoffice show large increased during the month of November over similar periods last year. The receipts for the customhouse during November, 1910, 1909 and 1908 were $81,787.49, $70,266.45, and $22,685.12, respectively. During the month just passed $114,457.12 was taken in from the sale of postage stamps, while last year the stamp sales for November aggregated $100,635.80.

The Cousins Shoe
FOR DISCRIMINATING WOMEN

Evening Slippers

Gude's announce the addition of Evening Slipper departments—both stores. Styles suitable for all occasions—made by Cousins. And like Cousins Shoes, every Slipper shown represents *a value* more than commensurate to its price. Black Velvet Slippers; black and colored Satin Slippers, at Four-fifty. Satin and Kid Slippers, beaded effects, at Five dollars. An early inspection is earnestly invited.

A Street Boot

—of surpassing excellence, for Autumn and Winter wear. Dull calf, and tan box calf. Thick soles. Full round toe. Price Four-fifty.

$4½

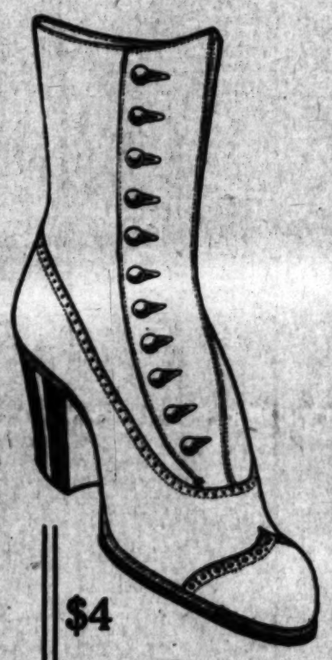

$4

Hosiery Department

Just opened. Shades to match Evening Slippers are featured. Gordon Hosiery. "Gordon" is the most-mentioned name in hosiery circles today. Gordon hosiery, of gauze cotton, 3 pairs for $1.00. Of gauze lisle, or silk lisle, 50c a pair. Of pure thread silk, with lisle foot and top, $1 a pair. Of pure thread silk, $1.50. But *Value* is more important than price. Value and Gordon Hosiery go hand in hand.

A distinctive Cousins model—of dull calf and patent lustral colt, Four dollars. Of tan Russia calf, Four-fifty.

Gude's Good Footwear
-STORES-
353 SO. SPRING ST.
537 BROADWAY

THE PUBLIC SERVICE.

(Continued from Second Page.)

a suspended sentence of $10 or ten days by Police Judge Frederickson yesterday when defendant promised to stop laying water pipes in Colegrove until a permit is granted for the work.

He was arrested Monday by Inspector Patrick Doyle who said he had warned Cole several times that the ordinance was being violated. Cole pleaded guilty and promised to obey the law.

DUCKS MAKE TROUBLE.

CAFE HAD TOO MANY.

Deputy Game Warden Palmer engaged in a "wild duck chase" yesterday that was productive of a $10 fine in Police Court yesterday morning.

The game warden suspected that a down-town cafe was harboring more wild ducks than the law allowed at one time and the trail led to the ice box. Tucked away in cold corners the warden discovered thirteen ducks awaiting orders from the cafe. As twenty-five ducks are allowed, the warden believed for a time that his search was fruitless but he decided to look further. He did so and found twenty-one more in a sack.

John W. Dowdle, chief steward, was arrested. The fine is generally heavy for violations of the game law but after urging that the new consignment of ducks had been received before they were due and that the steward had never before been arrested on a similar charge, the court said $10 was enough.

Christmas Excursions to Europe.

LEAVING Los Angeles December 3rd, personally conducted. Choice sailings from New York, Philadelphia, Boston or Portland, Maine. White Star, Red Star, American, Atlantic Transport, Holland American, and Dominion Lines. Lowest rates. Through tourist cars to Washington, D. C. Apply at once.

T. F. FITZGERALD, Agent, 600 S. Spring.

Only One "Bromo Quinine."

That is Laxative Bromo Quinine. Look for the signature of E. W. Grove. Used the World over to Cure a Cold in One Day. 25c.

BELL'S EXCLUSIVE TAILORING

MEN!

The most exclusive Tailoring House in the city MUST have $10,000 at once to meet pressing obligations, Watch for notice of most sensational sale ever inaugurated by a fashionable house.

Bell's Exclusive Tailoring

Entire Second Floor

342 South Broadway

Pictorial Review Patterns. January Styles on Sale Today.

VILLE DE PARIS
317-325 SO. BROADWAY — 312-322 SO. HILL STREET
A. FUSENOT CO.

XMAS GIFTS

Suggestions for the Men

Are you looking for gifts for gentlemen? In the past it has generally been a hard matter to find something appropriate—but this season we have especially provided for their comfort and needs, and in our toilet goods department we are showing a line of useful articles that will be much appreciated by any man, such as:

Shaving Mirtors

In nickel plate finish, made on adjustable stands. A special new feature in a double mirror with rubber suction for attaching to any smooth surface. A fine arrangement for travelers' use.

Mirrors range in price from $2.75 to $11.50.

Travelers' Toilet Cases from $7.50 to $45.00 each

The cases are leather covered and contain toilet requisites for the traveler, such as brushes, comb, mirror, soap case, etc., etc. These gifts are of superior quality and style and will certainly please the most exacting taste.

XMAS GIFTS

Cut Glass Bottles French Gilt Trimmed

for Colognes, Perfums, Smelling Salts, Toilet Powder, etc. Sold singly or in sets. Prices range, $2.75 to $12.00.

These fine articles would be especially appropriate for giving a fashionable woman, and to increase their individuality, the perfume bottles should be filled with her favorite odor, from our extensive line of high-class perfumes in bulk. Only a personal view can give you an adequate idea of the beauty and appropriateness of these articles.

Special Sale of Gloves

Regular $1.75 Reindeer Mocha Gloves Today at Pair . . . $1.25

One-clasp style, prix seams, Paris point embroidered; in mode and gray shades. Especially adapted for street wear. These gloves will be fitted but not exchanged. No telephone orders.

Doll Houses and Complete Furnishings

DOZENS OF DIFFERENT SORTS, RANGING IN PRICE FROM 50c and 75c UP TO $5.50. Some are in old colonial style, with big pillars on the front, two stories and bay windows, nicely finished inside ..... $2.50 and $5.50
Doll houses of wood, two stories $3.00
House furniture in white enamel, brass trimmings, single pieces or in sets, telephones, gas ranges, carpet sweepers, lamps, etc., all prices.

Beeman and Hendee
447 South Broadway

I Cure PILES

FISTULA AND HERNIA WITHOUT AN OPERATION.
By My Painless Electrical Method.
Without Cutting, Constricting or Detaining.

I cure without surgery and my patients are never confined to bed and never lose a moment's time from their business. With my method I absorb pile tumors by medicines applied (or driven in) by mild electric current. The piles are absorbed in a few treatments, leaving the rectum in a healthy, normal condition. There is absolutely no pain, no after-effects and no pain or confinement. All cases treated by mail. All patients must come to the office for treatment.

I Guarantee to Cure Every Case I Treat

CONSULTATION AND EXAMINATION FREE.

DR. FREEMAN, 453½ S. Spring Street, Los Angeles, Cal.

The Bootery Smart Shoes for Women 432 Broadway

Scott Eczema Salve
50c LARGE JAR
Instantly relieves and cures all chronic skin diseases. Recommended by physicians. SUN DRUG CO.'S STORES.

Every Woman

I CURE PILES
FISTULA RUPTURE AND VARICOSE VEINS
DR. FREEMAN & CO.
453½ SO. SPRING STREET.
Hours 9 a.m. to 5 p.m., and 7 to 9 p.m.

Dr. Quan Tong
718 South Hill St.
Leading Specialists
FOR ALL CHRONIC DISEASES
Consultation Free

For Health and Strength
Damiana Bitters
A wonderful invigorating and nervine. A powerful aphrodisiac and special tonic for both sexes. For sale at drug stores and liquor dealers or NABER ALFS & BRUNE, AGTS. 325 Mission St., San Francisco, Cal.

DRINK HABIT ABSOLUTELY CURED IN 3 DAYS
NEAL INSTITUTE

PAINLESS PARKER
PAINLESS DENTISTRY
ABSOLUTELY
618-622 So. Broadway

The Times-Mirror Company
H. G. OTIS,
President and General Manager.
HARRY CHANDLER,
Vice-President, Assistant General Manager.
MARIAN OTIS-CHANDLER,
Secretary.
ALBERT McFARLAND,
Treasurer.

The Times

EVERY MORNING IN THE YEAR.
Daily, Sunday and 32-Page Illustrated Weekly Magazine. Founded Dec. 4, 1881.
29th Year.

SCOPE AND AIM: Independent, uncompromised, unshackled, unpurchasable, unafraid and unincumbered. THE TIMES is devoted to the great principles of liberty under Law, Equal Rights in all fields of lawful human endeavor, to Industrial Freedom, and to the upbuilding of Los Angeles, the State of California and the great Southwest.

SWORN CIRCULATION: Daily net average for 1896, 12,861; for 1897, 19,558; for 1898, 26,131; for 1899, 25,781; for 1900, 29,328; for 1901, 28,442; for 1902, 29,099; for 1903, 34,846; for 1904, 37,703; for 1905, 42,139; for 1906, 50,961 copies; for 1907, 52,311 copies; for 1908, 55,709 copies; for 1909, 54,964 copies. Sunday average for 1909, 51,128 copies.

ADVERTISING: In 1909 The Times was the prize winner "for the paper giving the best service to advertisers in proportion to the price charged"—its competitors including several of the largest newspapers in the United States.

TELEPHONES: Counting Room, Subscription Department, Editorial Rooms, City Editor and Local News Room—Sunset, Main 8200; Home, ask for THE TIMES.

TERMS: Daily, Sunday and Magazine, 75 cents a month, or $9.00 a year. Daily without Sunday, $7.50 a year; Sunday, $1.50; Magazine, $3.50.

AGENTS: Eastern Agents, Williams & Lawrence, Brunswick Building, 5th Ave and 24th St., New York; 1225 Marquette Building, Chicago; Washington Bureau, 44 Frost Building. (THE TIMES on file:) San Francisco office, Room 1206 Call Building, R. J. Bidwell, Representative.

THE LOS ANGELES TIMES will hereafter be on file for the use of TIMES readers in the offices of THE AMERICAN EXPRESS COMPANY as follows:
Berlin: 55 Charlotten Strasse, W. 8.
Paris: 11 Rue Scribe.
London: 6 Haymarket.

OUR NEWS SERVICE: Full Associated Press service, covering the civilized globe, supplemented by ample special dispatches daily.

Office: 321 South Spring Street.

Entered at Postoffice as mail matter of second class.

Pen Points.

Favorite Fiction.—"No, I never did like those kissing games."

Santa Claus is real if ever a beautiful sentiment is real.

Does not Miss Ethel Leneve come under the undesirable alien class?

Wonder if Congressman McLachlan has prepared his farewell address?

Who's your partner for the quadrille at the theatrical players' ball tonight.

If the English suffragettes had espoused the cause of the Boers, well, it might have been different.

Perhaps the future will reveal why one should prefer any other State over Southern California.

A woman and a hair-pin can accomplish wonders. In fact they can do almost anything.

What has become of the old-fashioned mother who always saved the turkey feathers?

We imagine we see another Tag Day coming down El Camino Real. Are we right?

Mother, have you done your Christmas shopping? Begin at nine and thus save time.

Democratic editors are now working over time, kindly writing the message for President Taft.

As we understand it, the cut in meat comes every evening at the dinner hour.

That proposed increase in the price of butter appears to be an Elgin movement.

The Gipsy Queen at Sawtelle is dead. She probably knows all about the future now.

The English campaign excitement has almost reached the consistency of an Irish stew.

It is at last announced officially that Tobe Bell has been defeated by Hiram Johnson. We have suspected as much for some time.

Covina has a "wild man" who has been stealing eggs of the ranchers. With eggs at 50 cents a dozen, he may be wild, all right, but he is not crazy.

A Los Angeles young woman complains that she cannot go on the stage because she has no clothes. Let her join the chorus.

The high cost of living has struck the Congressional appropriations and President Taft has ordered the figures cut down to the brass tacks.

Many a woman can tell us the chemical analysis of a loaf of bread, yet cannot prepare and bake one to save her neck.

We notice the name of Lord Sandwich in the English election troubles. Milord has evidently retired from the railroad restaurant business.

The wise mother is already making out her list of Christmas presents, and father is expected to having nothing to do with the matter—except furnish the coin.

More gifts from Carnegie, but Los Angeles is getting nothing for her library. At that the rich iron master is a very handy Andy for some impecunious cities.

The daily performances of Gov. Haskell are so diverting to the people, that there is nothing for the vaudeville houses operating in Oklahoma, but to close up.

Hon. Warren G. Harding, the defeated candidate for Governor of Ohio has gone to the Orient. This is far enough away to make him forget his troubles.

The assailant of Mayor Gaynor has at last been indicted for a crime committed last June. But he is likely to die of old age before being haled into court.

Chicago is a queer place. The town that went Democratic last month has now placed a ban on Mary Garden and her Salome dance. Just a bit of inconsistency there.

THE TARIFF CONTEST.

So the tariff fight is to be renewed in Congress. There will be four forces in the field—the stand-patters, who will favor leaving the present tariff alone; the insurgents, who will favor revision downward, combined with a preservation of the policy of protection; the mitigated Democrats, who will be likely to combine with the insurgents, and the unmitigated Democrats, who will demand a tariff for revenue only, and let the devil take the manufacturers and their workmen.

The principal theme in the Democratic orchestra will be that the Republican tariff is the cause of the high cost of living. If this were true—as it certainly is not true, so far as food and fuel are concerned, for they are not affected by the tariff—the intelligent worker will not be convinced that he will be benefited by a policy that might reduce the cost of his living one dollar, but which would at the same time reduce his wages three dollars.

The result of a tariff for revenue only would inevitably be to lessen the home market for American manufacturers, and compel us to search beyond seas for customers who have been in the habit of buying goods made in Europe by men and women whose existence is less comfortable, and whose diet is less nutritious than that of the kenneled dogs who sniff at them contemptuously as they tramp to their daily toil.

The result of a tariff for revenue only would be to lower the wages of American workers, and enable us to manufacture goods for foreign markets, from which we are now excluded because of the lower cost of European manufactures that are made with cheaper labor. But what shall it profit the American manufacturer if he gain the markets of the whole world and lose those of his own country?

If the tariff is reduced upon any imported article, the immediate effect will be to reduce its price. The price of a similar article manufactured in America will have to be reduced in order to meet the cut. Such reduction in price will reduce the wages of the men engaged in making that article. Then the purchasing power of the worker being reduced, the farmer and the producer of all articles of use and beauty, must in turn lower prices. But what result other than a disastrous one can come to a people from an all-around slump in prices, and a heavy exportation of gold to pay for articles which were previously produced at home?

THE REVOLT OF ULSTER.

Perhaps some of us can still remember the days when the London "Thunderer" was mercilessly hammering Charles Stuart Parnell and his lieutenants in a series of the most remarkable articles ever published in a great daily newspaper. A scoundrel, named Pigott, sold a forged letter to the Times, purporting to be signed by Parnell himself, which urged the murders of Secretary Burke and Lord Frederick Cavendish by Brady and his fellow-conspirators. For publishing this letter—which Editor Walters had accepted in perfectly good faith—he was mulcted in the largest sum of damages ever enacted in a suit for libel. At that time the Orangemen loudly applauded the London Times for its campaign against lawlessness, and sympathized with Editor Walters in his misfortune. There was no sturdier defender of the integrity of the empire than the loyal Orangeman.

Now mark the difference in this present day of grace. With home rule for Ireland well in sight, the men of Ulster, who under the old regime were the strongest supporters of submission to the law, are going to more violent extremes than Parnell ever dared to do in his stormiest moments. A Presbyterian minister, ordained to preach the gospel of peace, has moved a resolution at a meeting of the Ulster delegates embodying the principle of open rebellion and authorizing the private purchase of arms and equipment of regiments. Lord Londonderry, who owes his title and estate to the law-abiding sentiment of the people of Great Britain, has indorsed this programme of revolt and armed resistance.

The Ulster men are setting a dangerous precedent. Should the Home Rule party fail at the coming elections, they are putting into the hands of the Nationalists a weapon which, so far, they have refrained from using. Of course, it is hard for us, in peaceful California, to understand the bitter feeling of animosity between the Scotch-Irish of the north of Ireland and the Celtic-Irish of the south and west. The present imbroglio in Ireland resembles a gigantic Kentucky feud, and the solving of the problem of autonomy, to the satisfaction of all parties concerned, seems almost beyond the reach of human genius.

Salisbury and Gladstone tackled the thorny question from diametrically opposite points of view; coercion and conciliation both proved futile. That Asquith and Birrell or Balfour and Austen Chamberlain—according to which party wins at the coming election—will be more successful than their predecessors is a consummation devoutly to be wished, but hardly to be expected. The millennium, when "the lion shall lie down with the lamb and a little child lead them both," is a very far cry to the passionate-souled children of the Emerald Isle. Still in the ears of the Irish patriot ring the burning verses of Tom Moore, destroying the idle dream of rest where no rest may be—

"With thee were the dreams of my earliest love,
Every hope of my childhood was thine;
In my last humble prayer to the spirit above,
Thy name shall be mingled with mine.
O blest are the lovers and friends who shall live
The days of thy glory to see;
But the next dearest blessing that heaven can give
Is the pride of thus dying for thee."

Hiram Johnson spent but little for railroad fare during his recent campaign, according to the figures of his expense account. Is it possible that he traveled on an S. P. pass? Horrible thought.

"THE LAST STRAW".

OWN UP AND SHUT UP.

The advice given by the Kentucky horse racer to his son was to "crow lightly when you win, and own up, pay up, and shut up when you get beat." This wise advice has been totally disregarded by the Works organ. Its idea of a political race is to stand by the result and claim the stakes when you win, and repudiate the result and grab the stakes when you lose. Like the seraphim and the cherubim, it continually do cry, and the burden of its wail is Works! Works!! Works!!! Its argument is thus: "The Senatorial advisory law, which provides for giving popular advice by districts is a wicked, wicked law, enacted by a debauched Legislature, at the instance of a malignant and never-to-be-sufficiently-damned railroad corporation. There ought to have been a law that provided for a State-wide, instead of a district Senatorial advice to legislators how to vote for United States Senator. Since there is nothing legally binding in the advice given to legislators—since it is only binding morally, and most of them have no morals, why, then, let the legislators be governed, not by an accepted wicked law that is, but by a rejected law that ought to have been. The law should have been that whoever received a plurality of the State-wide votes should be chosen as Senator. We will proceed upon the basis that what ought to have been done should govern, rather than what was done. Works received 35.03 per cent., while Spalding received but 35.01 per cent. of the popular vote. The fact that Spalding carried sixty-four districts, being a majority of all the districts in the State, while Works carried only forty districts, and the further fact that the sixty-four legislators advised for Spalding constitute a majority of the entire Legislature, and that if they follow the advice of their constituents they must elect Spalding upon the first ballot, are, in the opinion of the Works organ, totally irrelevant and inconsequential facts. When we say to one contemporary, "Your conclusion does not agree with the facts or the law," it replies, "so much the worse for the facts and the law."

This kindergarten logic has never been excelled except by the first gravedigger in Hamlet, "Here lies the water, there stands the man. Now if the man go to the water and drown himself, why, willy-nilly, he goes. But if the water come to the man and drown him—he drowns not himself. Argal, he that is not guilty of his own death shortens not his own life."

It is beating the air with mere words to discuss the Senatorial question at all, for there is no Senatorial question to discuss. What moral right has a legislator from San Diego, who has been instructed or "advised" by his constituents to vote for Spalding, and whose vote, given in accordance with the advice of his constituents, will elect Spalding, to vote for somebody else who is indorsed by the people of Trinity county?

The Times never favored the enactment of the advisory law for the election of Senators, any more than it would have favored the election of most judges of a moot court for the trial of causes. A law that is not a law, a law for the breaking of which no penalty is fixed, and for the enforcement of which no tribunals are provided, is simply brutem fulmen, and not a law at all. But, since the Goo-Goos invoked its provisions, and ex-Councilman Works wakened the echoes from Humboldt Bay to Tia Juana praising it, and declaring that he would stand or fall by it, and that he did not want the Senatorship unless he could gain it by virtue of the operations of the law—why let him swallow the dose he prepared for Spalding and look pleasant about it.

RESURRECTION.

You can never be quite sure when a ghost is laid, or a restless child really put to sleep, or a fashion discarded for good and all. We once indulged a foolish hope that with the death of Ignatius Donelly, populism, the silver fallacy, and the Shakespeare-Bacon dispute would also sleep the sleep that knows no ending. The first two of this triolet have really entered the long rest of well-earned oblivion, but Sir Edward Dunning-Lawrence has resurrected Donelly's last ghost, disturbed the slumbering infant and refashioned the garments of that time-soiled controversy. The Bacon-Shakespeare tempest is raging once more.

The genius that wrote the lines, "What's in a name? That which we call a rose by any other name would smell as sweet," must smile sardonically under his heavenly halo, when solemn pedants on earth are tearing a passion into tatters to prove that by changing the name of a flower, the perfume and the beauty can be either increased or obliterated. We have the plays and the poetry and the magic of the master—thank heaven!—eternally preserved for us. What matters it whether the fruit be put up in tin cans or glass jars, so long as it keeps?

We doubt whether many theological students could name the actual writers who in the reign of James the First gave us our Bible in its present form and diction. But the grand old book has lost none of its inspiration on that account. The name of Shakespeare has long been connected with the world's greatest dramas; what advantage should we gain by re-christening them with the less euphonius title of "Bacon's?"

Mark Twain, with his shrewd, common-sensical humor, summed up the whole matter when he solemnly explained that the works of William Shakespeare were not written by William Shakespeare, but by another gentleman of the same name. All right, Mark, we'll let it go at that.

UNCLE WALT

The Poet Philosopher.

The lovely waitress, white and pink, brings me the crisp and sizzling link of sausage with some buckwheat cakes, and I relieve my inward aches. And as I eat, my thoughts astray go roaming in a futile way. The noble dogs of St. Bernard! How well and bravely do they guard the snowy passes of the Alps, and drag lost pilgrims by the scalps to rest and shelter where the monks have heaped the fire with goodly chunks! The shepherd dogs of Scotia's hills! Their loyalty my bosom thrills! How well they watch their masters' flocks, among the heather and the rocks! The dogs of bleak Newfoundland's shore, that dare the angry breaker's roar, to drag some swimmer from the foam, to friends and life and joy and home! The tawny bloodhound, fierce and bold, that holds the trial o'er fen and wold, with foam flecks on his lion jaw—how ably he assists the law! We find our noble friends, the dogs, from Afric's sands to Breton's fogs; I love them, be they blind or lame; I love them, be they wild or tame; I love them in the city's streets, and in the country's cool retreats; and yet I love them best, methinks, when they're not fashioned into links.

WALT MASON.

[Copyright 1910 by George Matthew Adams.]

A Journey in Epigrams.

Don C. Seitz, of the New York World, author of "Elba and Elsewhere" writes travel books on a new plan, omitting the itinerary altogether and making the comment as brief and epigrammatic as possible. Some of his sayings are:

"To see Europe comfortably one should possess a rubber collar and a rubber neck."

"The contents of a sepulcher cannot be judged always by its artistic merits."

"The Marseilles newspapers really print news. Those of Paris talk politics and scandal, and have the big circulations."

"There is but one woman's club in Paris, and that is composed of ladies from the American colony."

"At Monte Carlo the cropier sometimes runs out of change. This is called 'breaking the bank.'"

"In Germany the father is the head of the family, in France the mother, in England the eldest son, in America the daughter."

BURDETTE AT THE BAT.

XLII.

The Meanness of the Candy Thief.

The fact that the government has girded on its two-handed sword with the terrible name, mounted its favorite war horse, and with visor—not to speak of advisor—down, and lance in rest, is charging up to the mouth of the fearsome cavern wherein lairs the Sugar giant, excites by a thrill of interest at this time. Because, we have been looking until our eyes are wearied with the strain of the fixed gaze, at the mouth of the other cavern wherein the great giant Rocky Feller canned himself when the same government smote him a fine $29,000,000 blow with the Sword of a Thousand Exceptions. We have been—at least for a few years we were anxious to observe whether the government would presently emerge from the Oilwell cave with the hairless scalp of the venerable giant draggin' from its saddle bow, or whether directly—oil derrickly, one might say, the giant's office boy, Standard D'Oyle, would come out to add the osseous remains of the government to the display of skulls and ribs of other knights who had gone into the muzzle and had come out swallowed. Meanwhile, a circus parade went by and we all followed the band down street and forgot what we had been looking at.

But now that the government, armed cap-a-pie, has once again ridden back to take its jousting distance, and there is once more promise that somebody will be unhorsed unless he dismounts before the lances splinter against the opposing shields and scales, we return to our ordinary occupations, leaving a call with the nightwatchman, in case anything worth getting up to see, should happen.

Oil stealings do not have for the community the sentimental interest which marks the pilferings and robberies of the sugar thieves. On the roadways, in the fire-box, or in the lamp, oil is not the pleasantest stuff to handle. It seems impossible for it to deodorise itself. And about the oil fields it appears to be in such a condition of chronic and general waste, that it seems to be a foolish thing to steal. Very few men—and no ladies—would stop the automobile, and looking cautiously around to be sure that nobody was watching, steal a pailfull of crude oil.

I suppose it would be wrong to do it. But I hardly see why, as no sane person would do it, even under as positive assurance of immunity, as though he had stolen $29,000,000 worth.

But sugar is different. There is a protection of sentiment about it, from its infancy. There is a fine of $5, in the Hawaiian Islands, for stealing a stalk of cane from the fields. And I've seen the time when I thought it was worth the fine. A man who has never crunched and sucked the sweetness of sugar cane has lost a dream of childhood out of his life.

You never feel that way about oil. Not even castor oil.

Sugar is grown in an atmosphere of romance and sentiment. We hear in memory, or fancy—much the same thing—the songs of the slaves in our own land of the free—the slaves who in our own songs about them always toiled in de cotton an' de cane, which was supposed to grow in one unbroken chapparal from the Ohio to the Gulf, and who were so happy they never ran away unless they had the chance. They sang when they got up at 4 o'clock in the morning, and sang all day long, with occasional intervals of dancing, and rides on the Tennessee or the Suwanee—always one or the other, in de old gum tree canoe, until the sun went down, when immediately the moon—which was full every night, came up—it always came up at 7:30, when the banjoes were brought out and dancing was resumed, with intervals for roast possum—always in season—and singing until daylight. Then breakfast, and the immediate resumption of musical toil in the fields of cane. Happy, happy, dear old days of slavery and sugar cane—Uncle Tom, Little Eva, Two Topsy's, Two Donkeys, and Two Markses.

Some of these we have still with us. How can a white man steal sugar by the million pounds when he thinks of these happy old days which make the very memory of sugar sweet?

And how can any white man, who steals a million dollars worth of [illegible] and makes a swift and silent get-away with it, censure a poor, ignorant old colored man who de-roosts a pullet worth not more than 75 cents? Who is it, anyhow, that charges the colored race with tendency toward the benevolent assimilation of poultry? Surely, no member of the sugar trust would sit by and silently hear his humble associate in the sugar industry accused of dishonesty?

And then, the sweets that are dear to our childhood, are at least chemically associated with sugar. And in the old days, ere science taught us how to make pure maple syrup all the year round, out of old leather shoes and one thing and another, there was always more or less sugar in the striped sticks of candy, with flavor of peppermint and sassafras. To steal sugar then, is in our minds associated with stealing candy from a child.

The associations of sugar are sweet in their domestic flavors. The smiling face of innocent childhood, gaumed until it was sticky as fly paper, haunted by happy flies that could get away when they chose, and stained with pigments of the playground and the street. The white cubes, made sweeter by the dainty fingers which dropped them into the cup of steaming tea. The delicate confections nestling in most artistic boxes, bearing love's message from the timid swain to the capricious beauty. The intellectual lozenges, sweet stimulants to lagging conversations, each with its idiotic question or most imbecile answers. Marsh mallow, caramel, gumdrop and "all-day sucker." And, oldest in the romance of the sweets, the home-made candies, the molasses taffy, memories of roystering, "candy pullin's;" roaring fires in great throated chimneys; old folk seated along the walls and the kitchen cleared for dancing; orchestra of one fiddler, and the fiddler "callin'-off;" "barn dances" that didn't have to be tagged for identification; merry rhythm of dancing feet that could be heard a half a mile down the snow-drifted road—steps and mazes that drowned the shrieking fiddler—"Jine hands an circle to the left!" "Ladies chain!" "Alaman left" "Balance all!" "Do-se-do!" "All promenade!" "First gent forrad an back!"

And when the little assembly was too religious for dancing—the kissing and the squeezing forfeit games—the racing and the screechings and the hugging games that were not such all-fired bad substitutes for dancing—Oh, Girls!

Well, now, how can any man steal sugar when its sweetness is made by these associations of youth and childhood, of innocence and happiness, of love and romance, of dancing feet and throbbing hearts, of soft hands and melting eyes, of tender vows, and faithful promises—how can a man think of these things and then steal sugar by the ton? How can he think of these things and then shake back an ounce or two out of the scoop into the barrel to increase his retail profit?

I can understand that, after he tramped around in the stinking mire of an oil field with a hundred sump holes, a man might steal oil under the perfectly honest impression that that's what the stuff was made for. But how can he steal sugar?

Let there be no mercy for the sugar thieves. Chain them down to the granite floor of the deepest and darkest dungeon beneath the castle moat. Nay, rather, smear them with a cheap grade of brown sugar, and set them in the market place where the flies can get at them.

Steal the baby's candy, will you?

Robert J. Burdette

REMARKS BY THE STAFF.

Farewell Tours.

Thinking of what Gen. Sherman said about good Indians, it may be remarked that the only actors who have really made farewell tours are dead actors.

The Reason Why.

It has been put forward in the way of a possible explanation that the reason father always receives slippers for a Christmas present is that he is visibly affected with cold feet for at least two weeks prior to the glad day.

The Status of Ellen Terry.

A local dramatic critic says that those who paid money to see Ellen Terry in Los Angeles saw not Ellen the actress but Ellen the woman. Had this been known beforehand the audience would not have been so large.

A Sure Cure.

The man who has come to Los Angeles and gets homesick for the old place back yonder can usually acquire a cure by a visit to the locality from whence he emigrated. It is the same way with the man who hungers to see an old sweetheart upon whom he has not set eyes for many years.

"The Makings."

A man blew into The Times office the other night and said that he saw a good fight down the street between a Dutchman and an Irishman. A red-headed reporter informed him that it takes two Dutchman and an Irishman to make a good fight

Our Up-Coast Rivals.

When the census bureau made official announcement of the population of Los Angeles they say it rained something awful in Portland and Seattle.

Kind Word for Germans.

No matter what faults the Germans may have as a people, it must always be remembered with gratitude that they invented Santa Claus.

Another Truth Discovered.

It has now been settled beyond every possibility of dispute that while a pecan punch is a concoction that tastes like a temperance drink, it is nothing of the kind.

A Recommendation.

If there be a man in this community who desires to fully convince himself that life is a matter of mutations, a shifting, elusive thing that wriggles and slips from the grasp like the specter of a shadow, let him arrange to have himself installed in the office of chief of police of the city of Los Angeles.

A Timely Query.

If "business is a competition in fraud," as Robert Louis Stevenson said, how is it that so many pious men like John D. Rockefeller manage to amass such enormous fortunes?

Seriously Speaking.

The real Christmas spirit is not the giving of gifts—although that is all very well—but it is to feel that He who was born in the little town of Bethlehem nineteen hundred years ago was the Savior of the world who died upon a cross for men's salvation.

Of Interest to Almost All.

What interests one man may not interest another. For instance, if some one shouts that a pretty woman is crossing the street on a rainy day it cannot possibly be of interest to a [illegible] man.

THE POLITICAL WATCHTOWER.

"The only way Los Angeles can ever be unionized is by grabbing it politically."

This is the conclusion some of the big bugs of organized labor have come to.

Consequently the Socialists and the laborites will join hands and, in the next city campaign, make what the circus people know as the "double slide for life."

When Victor Berger, the Socialist Mayor of Milwaukee, said recently that the next city to have a Socialist Mayor would be Los Angeles, he spoke with a full knowledge of a secret scheme.

The plan has been hatched out by the union labor leaders in the East.

They have come to the conclusion that a strike can never succeed in Los Angeles. The more money they put into the fight, the worse the strike seems to fail.

Wherefore, they are going after Los Angeles with ballots.

The Socialists are to put up a candidate for Mayor and he is to have the backing of the national council of the American Federation of Labor.

The national labor leaders have agreed to back the fight with unlimited coin. They are said to have guaranteed a fund of $100,000 to start with and as much more as is necessary.

Arrangements are said to have been perfected by Job Harriman on his recent visit to the East.

From past experience, the Socialists and the laborites would have very little confidence in their campaign, no matter how much money backed it, were it not for another element. This is the division of the opposition.

The Socialists gleefully expect to see the worst cut-up city campaign in the history of this city.

Their information is that the Lissnerites have split with Mayor Alexander. The rock upon which the wreck occurred was the veto by the Mayor of the aqueduct bond contract.

The Socialists are informed that if Lissner & Co. dump Alexander, Uncle Aleck will run as an independent candidate.

C. O. Hawley, the fire commissioner, and Martin Betkouski are also said to be meditating campaigns for the office of Mayor on their own hook.

The Democrats have already declared their intention of running either Tim Spellacy or Police Commissioner Willborn for the job.

It is regarded as a matter of course that the regular Republicans will also have a candidate. Against this badly-split field, the Socialists and union laborites think they have a chance.

One thing that nobody seems to be able to figure is what the Good Government organisation means to do in the circumstances.

I am told that the Socialists have not yet definitely hit upon a candidate for Mayor; but if Stitt Wilson can be made eligible, they are for him.

Stitt not being available, they look to Fred C. Wheeler, who made so hot a race against Uncle Aleck when he first ran for Mayor.

I hardly need say that the object of the labor unionites in trying to grab the city government is to change the laws. They have found that dynamiting and picketing and thuggery stand no chance of success as long as the city government isn't "fixed." If they can get control of the city government, they can wipe the picketing ordinance off the books and make the police short-sighted in time of strikes and union labor violence.

I understand there is some doubt, after all, about Mike Casey being appointed State Harbor Commissioner.

Charles F. Curry seems to demand the job. They tell me that Curry and Mike are trying to jolly each other into taking something else. Mike wants Curry to run for Mayor of San Francisco instead.

My one best bet is on Mike for Harbor Commissioner. He will never let go of a plum like that.

It is not only big politically, but the president of the Board of Harbor Commissioners holds the whole labor situation of the San Francisco water front in the hollow of his hand.

When Mike gets in control, I feel sorry for the independent ship owners who have been trying to carry on business with non-union crews.

When Casey sold out the support of the unions, he got a big price from Hiram Johnson. It was an astonishment to me when I looked into the matter the other day and found out what a big bunch of patronage goes with that job. It's something tremendous.

The president of the Harbor Commission, himself, gets $3600; the other two members of the board get $3000 each. There are at least 300 employees to be appointed. They include everything from private secretaries and attorneys-at-law at big salaries, to plasterers and carpenters.

The Harbor Commissioners have the appointment of the crews of two State tug boats and the crew of a State railroad.

There are highly-paid inspectors and wharfingers and laborers and janitors and sub-assistant janitors by squadrons to be appointed.

Mike certainly came high.

Some of the National Guard officers are trying to induce Gov. Johnson to cut out the usual political staff of non-military officers and to have only three or four aides chosen from the line officers of the National Guard.

CHAMP CLARK'S MULES.

[Omaha Bee]

Champ Clark has said that if elected speaker of the House he would drive a span of mules down Pennsylvania avenue in Washington. It looks as if the Missourian would have the opportunity of making good on his freak promise. He is re-elected, his party has gained control of the House and he will probably be its choice for a speaker.

But it is not distinction of this sort that Mr. Clark and his party will most need. On the contrary, they will need to resist such tendencies. They have already been driving mules too much. They have been handicapped by mulish caprice too long. That is one reason they have not been entrusted with power more often. The country has feared their lack of dignity and their lack of stability. It has not in this temporary turn of the tide expressed any special confidence in the Democracy. The conditions by which Mr. Clark and his party gain the ascendency in the lower branch of Congress cannot be construed into popular esteem of the Democracy and the things it has stood for. The result is rather negative in character, so far as the Democrats are concerned.

They will do well, therefore, not to mistake this fact and conduct themselves accordingly. At best, they are only installed on probation. What is done in 1912 depends, no doubt, very largely on how they deport themselves between this and that. There will be enough mule driving and braying which Mr. Clark would like to prevent, and so it would become him to go out of his way to do it himself.

POLITICAL WATCHTOWER.

"The only way Los Angeles can ever be unionized is by grabbing it politically."

This is the conclusion some of the big bugs of organized labor have come to.

Consequently the Socialists and the Industrites will join in the next city campaign, the circus people know as "slide for life."

Job Harriman, the Socialist Milwaukee, said recently that city to have a Socialist administration would be Los Angeles, he [illegible] a full knowledge of a se[illegible] has been hatched out by [illegible] leaders in the East.

[illegible] come to the conclusion [illegible] can never succeed in [illegible] The more money they [illegible] fight, the worse the strike [illegible] they are going after Los [illegible] ballots.

[illegible]ists are to put up a can[illegible]dayor and he is to have [illegible] of the national council [illegible]rman Federation of La[illegible]

[illegible] labor leaders have [illegible] the right with unlim[illegible] are said to have guar[illegible] of $100,000 to start with [illegible] more as is necessary. [illegible]ts are said to have been [illegible] Job Harriman on his re[illegible] the East.

[illegible]xperience, the Socialists [illegible]rties would have very [illegible] in their campaign, no [illegible] much money backed it, [illegible] another element. This [illegible] of the opposition. [illegible] gleefully expect to see [illegible]-up city campaign in the [illegible] city.

[illegible]estion is that the Lieu[illegible] split with Mayor Alex[illegible]ch upon which the wreck [illegible] the veto by the Mayor [illegible]rt bond contract.

[illegible]ts are informed that if [illegible] dump Alexander. Uncle [illegible] as an independent can[illegible]

[illegible], the fire commissioner, [illegible]timents are also said to [illegible] campaigns for the office [illegible]heir own hook.

[illegible]rts have already de[illegible]tention of running either [illegible] Police Commissioner [illegible] the job.

[illegible]d as a matter of course [illegible]r Republicans will also [illegible]nts. Against this badly [illegible] Socialists and union [illegible] they have a chance. [illegible]not nobody seems to be [illegible] to what the Good Gov[illegible]rnment means to do in [illegible]ness.

[illegible]ns the Socialists have [illegible]tely hit upon a candi[illegible]e; but if Stitt Wilson [illegible] eligible, they are for [illegible]

[illegible] available, they look [illegible]gether, who made so hot [illegible] Uncle Aleck when he [illegible]ayor.

[illegible]d say that the object [illegible] unionize in trying [illegible] city government is [illegible]he long run. They have [illegible]tyrannizing and picket[illegible]ery stand no chance [illegible] long as the city [illegible]t "Reed." If they can [illegible] the city government, [illegible] the picketing ordinance [illegible] and make the police [illegible] time of strikes and [illegible]ders.

[illegible] there is some doubt, [illegible] Mike Casey vein, as [illegible] Harbor Commissioner. [illegible]urry seems to demand [illegible]ell me that Curry and [illegible]g to jolly each other [illegible]omething else. Mike [illegible] run for Mayor of San [illegible]d.

[illegible]et is on Mike for Har[illegible]or. He will never let [illegible] be that.

[illegible]y big politically, but [illegible] the Board of Harbor [illegible] holds the whole labor [illegible] San Francisco water [illegible]ition of his hand.

[illegible]rts in control, I feel [illegible]dependent ship owners [illegible] trying to carry on [illegible]-union crews.

[illegible]old out the support of [illegible]t a big price from Hi[illegible] was an astonishment [illegible]ooked into the matter [illegible]nd found out what a [illegible]patronage goose with [illegible]something tremendous. [illegible] of the Harbor Commis[illegible]e $500; the other two [illegible] heard get $200 each. [illegible] 200 employees to be [illegible]y include everything [illegible]erchants and after[illegible]g salaries, to plasterers.

[illegible]missioners have the [illegible]e crews of two State [illegible]the crew of a State [illegible]

[illegible]-gold inspectors and [illegible]laborers and janitors [illegible] janitors by squad[illegible]ated [illegible]came high.

[illegible]ational Guard officers [illegible]ace Gov. Johnson to [illegible] political staff of near[illegible]ed to have only three [illegible]en from the line of [illegible]ial Guard.

ABE'S MULES.

[illegible]e said that if Abe had [illegible]en he would drive a [illegible]n Pennsylvania area. [illegible]. It looks as if the [illegible] have the opportunity [illegible] in his freak promise [illegible]ig party has gained [illegible]ce and he will prob[illegible] for a speaker.

[illegible]ttention of the next [illegible] his party will most [illegible]rtainly, they will good [illegible]diences. They have [illegible]g stolen the speech [illegible]ddressed by radio[illegible]. That is one reason [illegible]en entrusted with [illegible]. The country has [illegible] dignity and their [illegible] it has not in this [illegible] the title expressed [illegible]ot in the Democra[illegible]ge which Mr. Clark [illegible] the ascendancy in [illegible] Congress cannot be [illegible]ular esteem of the [illegible] things it has stood [illegible]either negative in [illegible] the Democrats are [illegible]

[illegible], therefore, not to [illegible] and conduct them[illegible]. At best, they are [illegible]probation. What is [illegible]g, no doubt, very [illegible] depict themselves [illegible]ot. There will be [illegible] and buying which [illegible] to prevent, and en[illegible]ge to go out of his [illegible]pect.

GAY LIFE OF THE CITY.

BY A CLUBMAN.

Where there is so much fire, there must be some smoke. You can see smoke in rings and in clouds at the new quarters of the University Club Saturday night, when an informal house-warming will be held. It will be in the nature of a smoker and buffet lunch and it is expected that most of the 605 members will be present. Everything will be free as air and from 6:30 o'clock until a much later hour the good fellowship of the club will be at its high tide.

These handsome new quarters are on the eighth floor of the Consolidated Realty Company building at Sixth and Hill streets. Breakfast, lunch and dinner are served to members in a handsome big dining-room and the ladies' dining-room is open from 6 to 8 each evening.

After having been located in their old quarters at 249 Hill street for five years, the members are glad to have room in which to expand. In the old quarters the combustible chess games between Dr. Bullard and President Frederick Stevenson monopolized the attention of the library floor. There is now room for Austin Martin's bridge game and even room for the portly proportions of Attorney A. P. Thompson when he chooses to move from one bridge table to the next. There is even room for the smile of the Very Rev. William McCormack, Dean of St. Paul's, who is a jolly good clubman, and for the bachelor comforts of Attorney George Dryer.

* *

By the way, it is whispered that George Dryer has confessed that the reason he never proposed to a girl in his life, was that he dreaded the ordeal of getting down on his knees. Attorney Thompson is trying to claim credit for having first suggested this reason. It must be admitted that Thompson is just as fat as Dryer and also that he is just as fair and as near forty.

Jimmy Copp, Jr., says that this is all rot about the knee-bending propositions, declaring that the real reason that neither himself nor his fat legal brethren were ever married, is that they are unable to separate sentiment from reality. They have simply gone on in their obstinacy, creating dream women out of smoke rings, and then when they see the genuine article who is a thousand times as good as any dream, they are scared out of their boots and have no notion of how to act.

Proposals for the hand of either of these sensitive and retiring gentlemen will be received by Col. M. L. Graff, who as a diplomat, a bridge player, a traveler and a bachelor, is entitled to referee any passage at arms between Cupid and single members of any club in the city. Col. Graff's recent return from an extensive tour of Europe, in which he was shown more courtesies than William Jennings Bryan when abroad, and nearly as many courtesies as Theodore Roosevelt, has added no end to the dignity of Los Angeles clubdom. It is said that while abroad Col. Graff was offered a portfolio as Prime Minister to any number of kingdoms, and that he might have married a throne. Anyway, all Europe and most of Africa, did its best to enthrall him, and nothing but his strong sense of duty tow[illegible] Los Angeles brought him back across the troubled waters.

* *

I don't know if I ought to say this out loud, but speaking of smokers reminds me that in at least one section of the city there is quite a division in high society over women and cigarettes. This division is between the ladies who do and the ladies who do not. You do not believe all that you see in the newspapers but the fact remains that truth is always stranger than fiction, and that some of the cigar stores in Los Angeles make a specialty of delicately perfumed cigarettes for women and sell them by the tens of thousands.

Of course I do not pretend to know the lovely ladies who may be enjoying this sweet-scented companion to their demi-tasse, but I presume that the law of supply and demand must hold good in tobacco as in everything else. If somebody were not buying ladies' cigarettes, it is reasonably sure that no cigar dealer would order them. Certainly the fact that the tobacconists do the nebulous, enticing little cigaros in wholesale quantities is a rather formidable accessory before the fact.

* *

W. C. Patterson, vice-president of the First National Bank, is a member of the Annandale Country Club, the Sunset Club, the California, the University, the Union League and the Presbyterian Church. Realizing that he must sacrifice something for the sake of time, he allowed himself to be dropped from the Board of Directors of the Associated Charities. This is a world full of sacrifices and Mr. Patterson gave up this hobby with good enough grace, but will continue his monthly contribution to the cause. He joined the Annandale Club for the sake of exercise, took three lessons in golf, was made vice-president and a member of the board of directors, and has taken his exercise ever since by attending board meetings. For mental exercise, he reads Clark's Ten Religions and Elbert Hubbard. This week he is having one round of continual pleasure in the chair of a dentist, who is not painless, and he hopes to be in great condition for the University Club blowout Saturday night. He was one of the first presidents of that organization.

* *

There might have been something doing at the Sunset Club last Friday if George S. Patton had been there to open the discussion on insurgency. Of course, this is a very conservative and unpromising subject, but George is a Democrat and a firebrand, so that even a dead thing might have been given life through the magic of his touch. Under the circumstances, the discussion was led by Senator Bulla, who might have been writing an editorial for a Spineless Newspaper, the way he started the subject by fairly presenting both sides of the case. It is a great deal for a standpatter or an insurgent to admit that there is more than one side to the question. It is the cheerful policy of the Sunset Club to let every man say exactly what he pleases with the understanding that everybody will afterwards forget anything that has been pronounced.

* *

It would not be a very wise thing for even the nearest or dearest friend of J. P. Delaney to ask him about his last Halloween. It seems that Mr. Delaney's children were giving a party that night and that the little people were much annoyed by some of the spooks who were taking in the community. Naturally the youngsters called on their dad to come down and take control of a noisy situation. When Mr. Delaney opened his front door, he saw a boy about 19 years old with his hand on the door-bell. Mr. Delaney handed squarely on the youngster's jaw for a knockout blow, which was a fiercely artistic success. When the boy got up and asked permission to deliver the ice-cream with which he had been sent from the caterers, Mr. Delaney apologized and gave him a dollar. Taking the silver, the boy said that it ought to be $20, and that he guessed he would see a lawyer.

* *

The California is seeing less and less of Sumner P. Hunt these fine days. It is not that Mr. Hunt loves the Californians less, but that he loves walking more. He scorns street cars and automobiles these wonderful golden days and walks to the city from his home every day that it doesn't rain. As it seems never to rain any more, Mr. Hunt is generally walking. His one rival for pedestrian honors is C. D. Cheesman, who covers miles of good country road every day, and who is preparing a poetic essay on the subject of "Autumn in the Aurora." While his paper has not been committed to the public, it is understood to conclude with Warren Cheney's Music of the Pines, which says:

"These woods are never silent—in the hush
Of the high places, solemnly there goes
In endless undertone the stately rush
Of music—windy melody that grows,
And ebbs and changes in uncertain time,
As if some pensive God tried here apart
Vague snatches of the harmonies divine
Before he played them on the human heart."

FLAXLESS "LINEN."

Fraud Worked on Women Residents of the City's Various Suburbs. Chemical Imitation.

"The Linen Merchant" would make a fine title for a Los Angeles comic opera and if there is anyone left in Los Angeles who has not yet written a play, this subject is respectfully submitted for immediate use.

About ten days ago, a most plausible young man wearing highly polished patent leather shoes, imported worsted trousers of correct stripe and crease, and a gleaming smile, took in nearly every suburb of Los Angeles with an alluring offer of fine imported linen at bargain prices.

After recklessly incriminating himself by carefully explaining that he had smuggled the goods from Canada on board a ship which was at that moment hiding near San Pedro, and which was "cunningly awaiting his stealthy return, he offered those few ladies favored by his call large bolts of linen worth $1 per yard for the ridiculous price of $4 for twenty yards.

Of course, every woman who consented to see him was interested in a minute and proved to Mr. Linen Merchant that she knew all about linen by lifting one dainty finger to the end of her tongue and carrying the moistened digit back to the underside of the cloth. Mr. Smuggler smiled knowingly and the lady thought her wisdom was receiving gracious acknowledgement. In reality, the self-confessed smuggler was only congratulating himself on a very clever chemical invention which enabled him to doctor cheap cotton in such a fashion that it would give the linen effect.

In several homes in different outlying districts of the city the clever scamp has sold large bolts of the stuff. It is simply a very cheap cotton material having a linen finish and is probably worth ten cents a yard.

IF THE MAN'S OF GOOD CLOTHES KNOW US FOR BEST VALUES

New Beaver Hats for Girls

Styles Also for Little Boys

Fresh assortments of these pretty hats are now here—the cleverest, newest ideas in Girls' Headgear.

The illustration shows one of them—for Girls of eight years and upwards. This model is shown in Black, Brown, Blue and White—with bands in pretty plaids, as well as plain colors.

The prices are $4, $5, and $6.

We have Beavers in smaller shapes for little Boys of three to six years. The effects are similar to the above. Prices $3.50, $4, $5, and $6.

Boys' Middy Hats in Red, White, Pearl, Steel, Brown and Tan—for Youngsters up to six years old—at $2, $2.50 and $3, in Felt. Similar effects in Wool Felt, $1.50.

Mail Orders Filled.

Harris & Frank
Outfitters for Men, Women, Boys and Girls
435-439-441-443 SOUTH SPRING

Ladies' Hand Bags
Special at $5. Genuine Seal, Leather-lined
OFF & VAUGHN DRUG CO.
352 S. Spring, Cor. 4th

Every pound The finest ground
BISHOP'S GROUND CHOCOLATE

J. W. Robinson Company
Boston Dry Goods Store

Christmas boxes of various shapes and sizes to be sold separately. (Main floor, rear.)

Two year's subscription to the Delineator for a dollar-fifty. You probably know more than one woman who would heartily appreciate such a gift... (Butterick Pattern Dept. Main floor, rear.)

French Lingerie Sale Today As advertised yesterday, a lot of exquisitely hand embroidered Lingerie, direct from the French convents, on sale today at prices averaging little more than half usual cost.

Long skirts of the class commonly sold at $15 to $25 for ten dollars.

$7.50 to $10 gowns at five dollars.

$4.50 to $6 gowns at three dollars.

$4.50 to $6 skirts at three dollars.

$3.50 to $4 chemises at two seventy-five.

$2 chemises at a dollar-ten.

$2.50 & $3 Drawers at a dollar seventy-five.

—Main Floor, Rear—

New Coatings Stunning plaid-back fabrics for capes, motor coats and men's smoking jackets, in green, blue brown, tan and grey combinations, $4 a yard; 56 inches wide.

Golf red coatings for women's and misses' jackets—chevrons, serges, Thibet and broadcloths—$1.75 to $4 a yard; 50 to 56 inches wide.

Imitation fur cloths for women's coats and jackets—Persian lamb, broadtail, seal, bear and ostrich cloths—$4 to $7 a yard; 50 inches wide.

—Main Floor, Rear—

Wheeled Toys Wheeled toys that will stand a surprising amount of rough usage.

Brewery wagons with heavy barrels, skids, etc.—steel-tired wheels and strong shafts—$1 up.

Small wagons with horses for as little as 50c.

Heavy freight trucks, postal wagons, coal carts, milk wagons, etc., 50c to $9.00.

Children's horse-and-cart vehicles with pedals and chain drive, steered by driving reins and connection to front wheels—nicely upholstered and beautifully finished—$25.

Children's push carts and horse carts with strong wheels, leather upholstering—large enough for child of 6 to 8 years—$10 up.

Doll buggies—both the collapsible and the English perambulator style—$1.25 to $12.50.

Wicker doll buggies, neatly lined, and have canopy to match, 75c and higher.

English go-carts, with hood, leather lined, $3.50 to $10.

Dolls' taxicabs—perfect model of the electric runabout—$12.50.

—Fourth Floor, Rear Elevators—

J. W. ROBINSON COMPANY
235-239 South Broadway 234-242 South Hill Street

Absolutely The Latest typewriter improvement, is the new *Key Set Tabulator*, (just announced) of the Model 11

Remington

It sets the tabulator stops *instantly* for any kind of billing form or tabular work. This is absolutely the latest and greatest of all recent labor saving improvements in the billing typewriter.

Here is the key which sets every tabulator stop.

Remington Typewriter Company (Incorporated)
637 S. Hill St.

Men's Clothing Clothes for Men and Young Men
DESMOND'S
Corner Third and Spring Streets

OSTERMOOR MATTRESSES

Coulter Dry Goods Co.

McCALL PATTERNS

219-223 S. Broadway 224-228 So. Hill Street

Fourth Floor Cafe and Men's Grill—Open 11:30 to 5

Furniture for Children and for Dolls

All of these chairs are amply large for children's use—and no gift will be of more lasting pleasure to a boy or girl. Prices are reduced:

STRAIGHT CHAIRS finished in red; upright style, regularly 50c, for 35c

ROCKERS also finished in red; regularly 65c, for 40c

OTHER FURNITURE—Mission rockers, and handsomely upholstered arm chairs of various sort; strongly made and inexpensively priced. Tables, dressers, writing desks and similar pieces in abundance; various finishes.

DOLL BEDSTEADS—A brass wire bedstead, with canopy top, two pillows and a mattress, regularly $1, complete for 75c

Other bedsteads, some of the extra large, in solid mahogany, priced up to $12.50 each; really handsome styles; enamelled and brass bedsteads, too, here.

TOYS, DOLLS, GAMES—The Section is full of worth-while gift-things for children, from the youngest to boys and girls of 15 or 16 years—mechanical toys, sporting goods, games of all interesting sorts, dolls, doll accessories, books, wagons and playthings of all varieties. Have the children bring you here.

$2.25 Poplins, $1.75 Yd.

Who ever heard of selling the most-in-demand dress goods at less than full value? Here's the unexpected—done simply to introduce to you this material, now so popular in the East and abroad:

THIS GOODS BUYABLE HERE ONLY—Fancy silk and wool poplins in three different designs and in all new fall and winter shadings; suitable for reception gowns, etc., regularly priced at $2.25 to $2.50 a yard, on special sale at .....$1.75 yd.

NEW WOOLENS—In weights and qualities suited for women's suits, dresses and house gowns; values to $1.50, for .....50c yd.

$2.00 Jewelry, 75c

Many a puzzled person will find in this sale, the happy solution of the gift problem for a man or woman—and how you can save, without the least sacrifice of quality:

THE REASON? THESE ARE ODD LINES clearances of pieces of jewelry so popular that they have sold down to two or three of a sort—handsome brooches, hat pins, scarf pins, cuff links, jewel cases, chains for neck or lockets, watch fobs, shirt waist pin sets, veil pins, etc., etc., hardly any two pieces alike, and a wonderfully large showing; values from $1.00 to $1.25 included at 75c

OTHER SALES OF JEWELRY of similar nature are being held also in this Section.

Silk Hosiery for Acceptable Gifts

Possibly you think you can't afford to give such expensive articles; we have unusually good news of inexpensive and thoroughly good, silk hose for those whose allowance may be limited:

SILK HOSE AT FIFTY CENTS—Black Silk hose, sheer and of very good quality indeed, with lisle feet and top 50c

BETTER QUALITIES—in plain, black or colored, up to $1.25
In embroidered patterns, from .....$2.25 to $8.00

SPECIALLY PRICED—A very excellent line of embroidered silk hose; too many different qualities to go into detail upon as to prices; all reduced.

HOSIERY DYED TO ORDER—If we are unable to match any shade, we will have hose dyed to order for you, guaranteeing perfect match.

HOSIERY CERTIFICATES entitle the bearer to hosiery to the amount of the order you purchase; redeemable any time; an excellent way of allowing the recipient to do her own selecting.

FANCY Twine, Seals, Greetings, Tissue and Crepe Paper, and all Sorts of Pretty Things for Adding Attractiveness to Christmas Gifts, are on Sale at the Stationery Section: Main Floor. Why Not Engraved Stationery, or Visiting Cards, for Someone's Gift? We Do Engraving.

35¢ Handkerchiefs at 25¢

But you must come to the tables on the second floor for them, because they are not on sale anywhere else in the store. The central elevator will be most convenient:

Dozens of Different Patterns

in imitation Madeira, with scallop embroidery edges; all linen, hand-embroidered corner designs; nainsook handkerchiefs—novelties this year; taped border styles, with corners embroidered; initialed handkerchiefs—script with tiny Shamrock intertwined in corner—of pure linen; Innisfail embroidered corner patterns in variety, and many others, all good; and all well worth thirty-five cents; on special sale on second floor, at 25c

Coulter Dry Goods Co.

Our Tailoring Section

Certainly it is high time for women who haven't already done so, to make plans for their tailored suits. The first step in the plans is to come to this Suitings Section and secure fabrics. We'll make them up:

Would you like to know just what is to be worn by well-dressed women? Here are a few suggestions of the modish textures—

MANNISH WORSTEDS, boucle suitings, hopsackings, tweeds, cheviots, serges; all good looking, serviceable, and goods whose wear-time is not confined to one season.

SUITS MADE TO ORDER from practically any of these stylish new materials, coats lined with Skinner satin, winter models of regulation style, complete, for as little as $40.00.

SUITS AT $45—We specialize along this line—trying to give the utmost value for the price. Choose from dozens of the most fashionable weaves and materials, choose your own style of making, have coats lined with Skinner satin, all for $45.00.

Coulter Dry Goods Co.

Home Decorators
Pease Bros.
640-648 SOUTH HILL ST.

Parmelee-Dohrmann Co.
Los Angeles' Largest China Store
430-444 South Broadway

Gold Shell Frame Free
Fitted with Queen's Lenses.....98c
Up-to-date Opticians
QUEEN'S OPTICIANS
324½ S. HILL ST. HOURS—9 to 6

The House of Satisfaction
"Exclusive Ladies' Tailoring"
S. GOLDBERG, Proprietor
We do not claim to give you a garment worth $100 or $125 for $37.50, but we will give you a garment worth $25 more than we ask here or in any other reliable place.
720 So. Broadway, Second Floor

Dennis O'Brien
THE IRISH TAILOR KNOWS HIS BUSINESS
Opposite Orpheum
222 So. Spring St.

Hoffman's Millinery
425 SOUTH BROADWAY

Events in Local Society

A GRACEFUL MOUND of lilies-of-the-valley brightened the table yesterday for the luncheon given by Mrs. Henry W. O'Melveny, of Wilshire boulevard, for Miss Marjorie Utley. Yellow and white was the scheme carried out with the lilies and yellow-shaded candlesticks. The guests who enjoyed the pleasant affair were: Miss Katherine Banning, Miss Madeline King, Miss Fannie Carpenter, Miss Elizabeth Wood, Miss Florence Wood, Miss Alice Cline, Miss Jane Hollins, Miss Emma Conroy, Miss Elizabeth Hicks, Miss Amy Marie Norton, Miss Sally McFarland, Miss Mildred Burnett, Miss Mattie Bobrick, Miss Florence Brown, Miss Marjory Hughes and Miss Virginia Walsh.

—o—

Mrs. Pascoe Hostess.

Mrs. Edwin W. Pascoe, of No. 2933 Dalton avenue was hostess at a luncheon given at Hotel Mt. Washington in compliment to her sister-in-law, Miss Harriet Pascoe, of Carbondale, Pa., who is passing the winter in this city. A basket of sweet peas and butterfly bows of full decorated the table. Covers were laid for Mrs. Nicholas E. Rice, Mrs. Henry Van Bergen, Mrs. Arthur Forester, Mrs. E. A. Forester, Mrs. O. H. White, Mrs. C. C. Crippen, Mrs. Stephen Rice, Mrs. C. T. German, Mrs. E. R. Dimmick and Mrs. George Stainbach.

—o—

Invitations Issued.

Mrs. John F. Francis, of Ninth and Burlington avenue, has issued 100 invitations for a luncheon to be given the 15th inst. at the California Club.

—o—

Children's Party.

Master John Forster, son of Mrs. Joseph del Valle de Forster, of No. 2301 South Grand avenue, entertained eight of his small boy friends recently with a matinee box party at the Belasco. The affair was in celebration of his ninth birthday anniversary, and the guests were later taken to Christopher's. Masters Ignacio and John Forster later entertained with a dinner for Pepito Arriola, the boy pianist.

—o—

Miss Utley Hostess.

Miss Marjorie Utley will be hostess today at a delightfully informal tea party with which she is entertaining in honor of Miss Lucille Clark, Miss Elizabeth Hicks and Miss Jane Rollins. The young hostess has asked to assist her Miss Elizabeth Helm, Miss Marie Bobrick, Miss Madeline King, Miss Sally Bonner, Miss Virginia Nourse, Miss Virginia Walsh, Miss Josephine McMillan, Miss Edith Bryant, Miss Sally McFarland, Miss Phila Milbank, Miss Katherine Banning, Miss Mildred Burnett, Miss Juliet Borden, Miss Francis Richards, Miss Marguerite Hughes, Miss Alice Cline, Miss Katherine Stearns, Miss Amy Marie Norton, Miss Florence Pollard, Miss Emma Conroy, Miss Ines Clark, Miss Katherine Mellus, Miss Gertrude King, Miss Rae Bell Morlan, Miss Marion Macneil, Miss Mary Addison Walker, Mrs. John Cooper, Mrs. Earle C. Anthony, Mrs. Harold Cook, Mrs. Wrenn, Miss Echo Allen and Mrs. David Bradley.

—o—

At Long Beach.

Hotel Virginia is again gay, and during the holidays many Los Angeles citizens will enjoy the sea breezes. Among the local guests who have visited the pretty seaside resort recently are Mrs. Janette F. Peterson, Pasadena; Mr. and Mrs. Homer Laughlin, Jr., Los Angeles; Mrs. P. H. Gilcrest, Mrs. K. N. Avery, Pasadena; Mrs. E. G. Guyar, Mrs. R. F. del Valle, Mrs. Helen C. Narregang, Los Angeles; Mr. and Mrs. Stimson, Miss Stimson, Pasadena; Charles M. Stimson, Los Angeles; Thomas Earley and wife, Miss Jessie Earley, Mr. and Mrs. F. C. Tyson, Miss Dorothy Tyson, Pasadena; H. W. Reed, Colorado; H. Lindner and wife, Los Angeles; Walter H. Pritchard, Pasadena; A. Gitty and wife, Santa Ana; Mrs. Warren Barnhart, Pasadena; F. Adams, Homer Laughlin, Jr., Los Angeles; Mrs. Morris, Oscar Wolf, Los Angeles; Harry Dusit, Santa Ana; C. L. Wright, Los Angeles.

—o—

Reception and Entertainment.

The faculty and their families of the California Eclectic Medical College were entertained by the students last evening at the college. About three hundred guests were present. This entertainment is the first of a series to be given before the end of the college year.

—o—

Five Hundred Party.

A "500" party was presided over yesterday by Mrs. Benjamin Fowler and her daughter, Mrs. H. M. Foster of the Mountain View Inn on Hollywood boulevard. Chrysanthemums and smilax in profusion decorated the rooms. The guests included Mrs. William Hubbard, Mrs. C. H. Palmer, Mrs. Albert Walker, Mrs. Charles Walker, Mrs. C. L. Deering, Mrs. C. A. Casen, Mrs. Reynolds, Mrs. George Williams, Mrs. W. H. Glassell, Mrs. J. B. Brokaw, Mrs. S. T. Weir, Mrs. J. W. Roberts, Mrs. Taylor, Mrs. Warren S. Young, Mrs. C. A. Upson, Mrs. Addison Jackson, Mrs. C. F. Jones, Mrs. Wilbert Morgridge, Mrs. Philo Beveridge, Mrs. McDonald, Mrs. C. H. Hoadley, Mrs. Edward Winterer, Mrs. Lovejoy, Mrs. Elizabeth Knudson, Mrs. F. H. Farquhar, Mrs. C. H. Bingham, Mrs. M. F. Shaw, Mrs. B. F. Jacobs, Mrs. Allen Cuttler, Mrs. C. H. Waldron, Mrs. Rollin B. Lane and Mrs. J. H. Wright.

—o—

At California Club.

Mrs. John William Dwight of Washington and New York was hostess yesterday at a luncheon given at the California Club for eighteen of her friends. The table was adorned with roses.

—o—

In Pasadena.

Mrs. L. Williams and Miss Leonora Cartright of St. Louis, Mo., who are touring the West, will spend the winter in Pasadena.

—o—

Expected Home.

Mr. and Mrs. William G. Hutchinson of No. 609 New Hampshire avenue are expected to return this week from Salt Lake.

—o—

Prominent Guests.

James P. Mills, the extensive orange producer of Riverside, and Mrs. Mills, who have been spending their twenty-third honeymoon at the Hotel Virginia for the past ten days, have returned home.

—o—

Home Again.

Mr. and Mrs. Charles Rivers Drake will reoccupy their Hoover-street home tomorrow, after an absence of more than a year, six months of which time was spent at the Hotel Virginia and the past four weeks at the Alexandria.

THE TRIALS OF A SHEET MUSIC CLERK.

BY J. ALVIN DEAN.

The sheet music clerk balanced a heavy case of music high above his head, and after several attempts succeeded in pushing it into its proper place. As he climbed down the ladder, wiping his perspiring brow, he was greeted by a friend who lolled familiarly over the counter.

"Hey Bill! How's biz?" was the query.

"Still floatin', and then some" came the response. "What's doin' with you?"

"Have you got 'There Haint No Use Workin' if Yer Got the Rocks'?"

"You bet!" The sheet music clerk skipped up the ladder, pulled down a case, and extracted the piece called for. "Anything else?"

"Yes—just a minute—here it is. I want 'Kuh-lers,' or 'Kool-ers,' or 'Keelers,' or what ever you call it, for my sister."

"You'd better spell it."

"All right—here goes: K-o-h-l-e-r-s."

"Oh, you mean 'Kohlers.' You pronounce the 'Koh' like it was a short 'o,' and so you get 'Kuh-lers'."

"Well, let me have it, in book two."

The clerk produced the required book, and the young man drifted out. As the clerk again faced the counter, a large, overly-dressed woman confronted him. "I want the third piano book for my little girl. See that you get it quick, as I want to catch my car."

"Pardon me, but what book is it?"

"Why, the third piano book."

"Yes, madam, but which third piano book? You see, there is a large variety of them."

"But there's only one, I want and I wish you'd hurry as I want to catch my car!"

"Yes, but I must know the author's name, or I can't find it for you."

"Oh bother it! You music people are so aggravating! I'll have to go without the book, or miss the train," out she whisked, in apparent indignation.

A casual observer would have looked for the clerk to show signs of irritation, under the circumstances, but such was not the case. He merely arranged a pile of popular music on sale, whistled a few lines from a late musical comedy selection, and turned with a smile to his next customer. She was a pretty young thing, dressed in a tight fitting blue tailor-made, and carried a large brown music satchel. Stepping briskly up to the counter, she surveyed the clerk with innocent brown eyes, then handed him a crumpled paper upon which was scribbled a couple of lines. Then she waited in mute attention while the clerk attempted to make out the writing. This is what he endeavored to read:

"Ve Ve loc ity exs. Ops 299 by Sh—She—Sher—"

The young man wrinkled his brow into a puzzled frown, and thought with all his might, but he found it necessary to ask a question.

"Would you please tell me who this is by?"

"Why it's down there!" The pretty girl pointed a daintily gloved finger at the scrap of paper.

"Yes, I know—but I can't quite make it out. Is that next letter after 'r' an 'n,' or a 'v'?"

"Really, I don't know," and the fair creature beamed upon him with such fervor that the clerk wished he did.

"Who wrote this?"

"I did!"

"Then, would—would it be too much to ask you to please read it for me? You see, you can do it better."

"Surely! I want velocity exercises, opus two hundred ninety-nine by Shern-Shernie."

"You mean Czerny."

"Yes! That's the man! You're so clever to guess it!"

"Not at all! Which book did you want?"

"Book?"

"Yes. There are four books in this opus."

"Why, I'm sure I don't know. Teacher didn't say a word about book."

"Which one did you use last?"

"I really don't remember. Oh, yes! It had a yellow cover on it. Now you'll know!"

"I'm sorry but every Czerny of one whole edition has a yellow cover."

"Then, what'll I do?"

"You'd better take the whole bunch."

"Gracious, no! I haven't money enough, and then I don't want to carry so much, anyway." I'll tell you! I'll go home and find out and then I'll telephone papa to get it for me. He's awfully good about such things. Good day!" She was gone before the clerk scarcely knew it.

The young man behind the counter took a long breath, and resumed his tune. The next moment, a shaggy-haired individual, with a battered violin case, and an evil smelling cigarette made his way to the counter.

"Haf you ze 'Krak-owi-aki—Panasle-wicz,' for ze feedle?"

"Wha-wha-what?" stammered the clerk, thoroughly alarmed, and feeling the cold sweat oozing from his brow.

"I vant ze musig. I vant ees queek! I moost keth ze car!"

"But—but—" resumed the clerk, gradually regaining his breath. "How do you want it? For violin alone, or for violin with piano accompaniment?"

"Ze feedle wiz ze piana—queek!"

"And the name of it again, please?"

"K-r-a-z-k-o-w-i-a-k-i -- P-a-n-a-s-l-e-w-i-c-z!"

"You'd better write it down, so I can see how it looks!"

"Bah! I haf no time. I moost go!" Out rushed the musician leaving the man behind the counter gazing weakly after him. Before he had time to fully collect his thoughts, a handsome middle-aged matron stepped before him, and in a carefully modulated tone said:

"I want a piece of music, and I can't remember the name of it, but it is simply beautiful!" She gave a sigh in token of her appreciation. "Now, you'll please see if you can't find it for me."

"You're sure you can't remember the name?" ventured the clerk, attempting to gain time.

"No, indeed! If I did, I would tell you. But it's a very pretty piece, only I can't think of the name or the composer."

"Is it vocal or instrumental?"

"Well, I scarcely know—you see, it is for the piano, but I believe it has some words to it."

"Then it's vocal, and—"

"No, I think it's instrumental, and you can scarcely find it with all this help."

"I don't believe that I know what you want."

"What! And you are supposed to know all about music. Just hunt for it!"

"But I have no idea what to look for."

"Well what are you selling most of?"

"I'll show you a lot of good things. Here's a new ballad that's making a big hit at the show over at the Majestic, this week. We've sold a stack of it, already, and it's going better every day."

"All right, here's a fine little piano piece. It's called: 'Sprightly Pranks.' It's awfully pretty, and isn't a bit hard to play."

"I don't think I'd like that. It looks like there were a lot of chords in it, that I'm afraid my daughter couldn't play, though her teacher says she's her most promising pupil."

The weary clerk continued to show his music, but the woman seemed unable to find anything which met her approval. She gathered up her hand bag, and was about to start away, when with a gracious smile she said:

"I'll take one piece of that five cent music, just because you've been so good to wait on me."

The clerk wrapped up the music, took the nickel, and the customer went out, but the former forgot to resume his whistling.

PERSONAL.

C. Gardner Johnson and wife are at the Westminster, Johnson is president of a Vancouver bank.

Mr. and Mrs. Claus Spreckels arrived at the Alexandria yesterday from Coronado to visit friends in the city.

De Witt Gray, owner of a winery at Fresno, is passing a few days at the Van Nuys.

Charles Sprague, who has mining interests at Goldfield, is one of the late arrivals at the Angelus.

J. D. Spruce, an English traveler, who is here for an extended stay, registered from London at the Lankershim yesterday.

Dr. William A. Dickey is registered at the Hollenbeck from Toledo. He is an Ohio physician of prominence temporarily staying in Redlands.

Mr. and Mrs. C. S. Saunders are guests at the Van Nuys. Saunders is a steamship captain of San Francisco.

L. N. Dach, a manufacturer of machinery, of Fremont, O., is registered at the Hayward.

Mr. and Mrs. H. W. Cherry are staying at the Angelus. Cherry is an automobile dealer of Minneapolis.

C. T. Cutting, a San Francisco manufacturer of sash carriers, is passing a few days at the Hollenbeck.

H. D. Dillon, an attorney of Washington, is staying at the Lankershim while here visiting friends.

Mr. and Mrs. Charles Halberg arrived at the Westminster for the winter. Halberg is a lumber operator of Palouse Falls, Wyo.

Dr. M. L. Babcock and wife are recent arrivals at the Hollenbeck. Dr. Babcock is from Julesburg, Colo.

Mr. and Mrs. M. T. Small are guests at the Lankershim. Small is a cattleman of Kalispel, Mont.

William C. Griffith and associates are staying at the Angelus. He is an English mining man, registered from London.

D. J. Post and his daughter are staying at the Westminster. Post is interested in the Hartford Water Company and other enterprises of the Connecticut city.

A. B. Cameron of San Francisco is staying at the Van Nuys. He is a member of the firm of Harris, Surface & Cameron, dealers and manufacturers of gas engines and tools.

Mr. and Mrs. George Logan are passing a few days at the Lankershim. Logan is a wholesale grocer of Salt Lake City.

J. F. Crowley, a produce merchant of Seattle, is at the Hollenbeck. James W. Abbot, mining engineer and newspaper correspondent of Pioche, is at the same hotel.

Clinton B. Gain, a produce broker of Merced, is at the Maryland. Among the other recent arrivals at the same house are Mr. and Mrs. W. H. Hill of Bakersfield, where Hill is in the real estate business.

C. A. Hutton and wife are San Francisco arrivals at the Alexandria. Hutton is president of the Hutton Flour Mills of that place. H. G. McClaren, a banker of Montreal is passing a few days at the same hotel.

Edward E. Eitel is a recent arrival at the Van Nuys. He came down from San Francisco and is here as an official of the Firemen's Fund Insurance Company.

Joseph Francq of Charleroi, Belgium, is making the Angelus his home while in the city. He is a manufacturer of glass, of the firm of Jules Molle & Joseph Francq, and is here on business. He was here five years ago and is astounded at the great advancement of the city.

Ernest Staples of Manila, P. I., has arrived in Los Angeles, and will spend the winter here.

ALL IN THE FAMILY.

It Was Just a Little Row Over Clothes Which Ended in a Unique Arrest.

"I didn't raise no fuss, but I just wanted back the clothes I loaned his mother when she came from the old country," explained Lizzie Stewart of No. 1095 Magnolia street, at the Police Station Tuesday night. She had been arrested by her brother-in-law, Joe Stewart, on a charge of disturbing his peace. As Joe would not fix any bail, Mrs. Stewart was locked up.

There is a Police Court decision, repeatedly affirmed by other police courts, to the effect that it is impossible to disturb the peace of a policeman. Joe Stewart, however, is not a regular policeman, but a private watchman, patrolling a district between Hoover street and Vermont avenue, and Adams and Thirtieth streets.

Joe and John Stewart, the latter an employee of the Llewellyn Iron Works, recently sent to Ireland for their mother and sister. The long trip over the sea, Mrs. Stewart intimated last night, had pretty well exhausted the resources of the two brothers, and when the new comers arrived they were not as well provided for in their wardrobe as they might be.

Mrs. Stewart became tired of having the mother-in-law and sister-in-law wearing out her clothes, and finally she went to Joe's house with John, her 14-year-old son, and asked that the garments be returned to her. A dispute arose and Joe, by virtue of his authority, arrested his sister-in-law.

Mrs. Stewart has five children, the youngest, Margaret, being six years of age.

THEIR ASSETS SMALL.

I. H. Johnson, who gives his business as an agent, filed a petition in bankruptcy in the United States District Court, yesterday. He gives his liabilities as $7796.54, with $150 assets.

Blake Russell, a teamster, who alleges that he owes $926 for doctors' and grocers' bills, and has only $30.50 with which to liquidate, yesterday also filed a petition in bankruptcy.

A Skin of Beauty is a Joy Forever

DR. T. FELIX GOURAUD'S ORIENTAL CREAM OR MAGICAL BEAUTIFIER

Removes Tan, Pimples, Freckles, Moth, Patches, Rash, and Skin Diseases, and every blemish on beauty, and defies detection. It has stood the test of 57 years; no other does so, and is so harmless we taste it to be sure it is properly made. Accept no counterfeit of similar name. The distinguished Dr. L. A. Sayre said to a lady of the haut ton (a patient): "As you ladies will use them, I recommend 'Gouraud's Cream' as the least harmful of all the skin preparations." For sale by all druggists and Fancy Goods Dealers in the United States, Canada and Europe.

FERD. T. HOPKINS, Prop., 37 Great Jones Street, New York

Suits! Suits!

$15.00 $15.00

Saving Almost Half

SALE STARTS TO-MORROW **$15** MONEY SAVING OPPORTUNITY

176 Suits go on Sale today, tomorrow and Saturday, at a price that represents a saving of about half. We offer this exceptional bargain of seasonable suits at this early time as it is always Swelldom's policy to give the benefit of their money saving reductions to its customers at a time when the garments are most needed instead of waiting until the end of the season. The assortment of cloths, sizes and styles is complete, the saving is about half. Values to $30.00

Swelldom (Trademark Registered) CLOAK & SUIT SHOP.

521 S. Broadway, Bet. 5th and 6th Sts.

Newberry's

611 So. Broadway. 2201 Hoover St. 356 So. Main St. 2100 E. First St. 2021 W. Pico St. 120 W. Avenue Fifty 127 Euclid Ave.

To Lower Cost of Living

We have little comment to make concerning these prices. They will do their own talking. We merely wish to impress upon you the fact that they are not "specials." These are every-day Newberry prices — and should there be any change we will advise you of it. There are certain goods upon which the manufacturers protect the consumer's price, which we will maintain. We will deliver these all over the city in our quantity lots or with unlisted good. You will find a list of these goods at all our stores. We will continue to take orders over the telephone for our goods from people who have deposit accounts with us, and from those desiring to purchase goods C. O. D.—just as we always have.

FOUR CROWN LONDON LAYER RAISINS—50-LB. BOX, PER LB. 5c.

Four Crown London Layer Raisins, 5-lb. box	40c	Four Crown Muscatel Raisins, pound	5c
Seeded Raisins, Red Ribbon, 16-oz. packages	8c	Seeded Raisins, White Ribbon, 12-oz. packages	7c

50-LB SACK GOLD SEAL FLOUR, BEST CALIFORNIA MADE, $1.40.

25-lb. sack Gold Seal Flour	75c	10-lb. sack Gold Seal Graham Flour	30c
10-lb. sack Gold Seal Flour	30c	10-lb. sack Gold Seal Entire Wheat Flour	30c
10-lb. sack Gold Seal White Cornmeal	25c		
10-lb. sack Gold Seal Yellow Cornmeal			25c

100-POUND SACK BEST CANE SUGAR, $5.35.

5 pounds Cane Sugar	30c	10 pounds Cane Sugar	55c
10 pounds Beet Sugar	53c	5 pounds Beet Suger	28c
100-lb. sack Beet Sugar			$5.15

FRESH QUOTATIONS IN BREAKFAST FOODS.

Cream of Wheat	15c	Egg-O-See Corn Flakes	8c
5 pounds large Hominy	20c	Force	11c
Scotch Oats	10c	Gold Seal Breakfast Food	8c
Quaker Puffed Wheat	8c	10 pounds small Hominy	40c
Rolled Wheat—5 lbs.	18c	Quaker Oats	10c
10 pounds	35c	Quaker Corn Flakes	8c
10 pounds large Hominy	40c	Quaker Puffed Rice	12c
5 pounds small Hominy	20c	Rolled Oats, 5 pounds	20c
		10 pounds	40c

BIG SAVINGS IN HIGH-GRADE MEATS.

Veal		Rib Chops, lb.	20c
Steak, lb.	25c	**Beef**	
Small Loin Chops, lb.	25c	Porterhouse Steak, lb.	25c
Lion Cutlets, lb.	20c	Sirloin Steak, lb.	17c and 19c
Rib Chops lb.	17c	Prime Rib Roasts, lb.	17c
Stewing Veal lb.	12½c	Rump Roasts, lb.	12½c
Shoulder Roasts, lb.	12½c, 15c	Shoulder Clod Roasts, lb.	12½c
Breasts of Veal, lb.	12½c	Rolled Shoulder Roasts, lb.	12½c
Lamb		Shoulder Steak, lb.	10c, 12½c
Leg of Lamb, lb.	17c	Boiling Beef, lb.	8c
Shoulder, lb.	12½c	**Pork**	
Shoulder Chops, lb.	15c	Loin Roasts, lb.	17c to 22c
Small Loin Chops, lb.	25c	Chops, lb.	20c to 22c
Large Loin Chops, lb.	20c	Shoulder Roasts, lb.	14c to 16c

HAMS, BACON, LARD AND SAUSAGES.

Eastern Hams, whole, lb.	16c	Eastern Bacon, whole, lb.	23c
Eastern Hams, sliced, lb.	28c	Eastern Bacon, sliced, lb.	25c
Rex Lard, 10-lb. pail	$1.55	Bologna Sausage, lb.	9c
Rex Lard, 5-lb. pail	80c	Weiner's Sausage, lb.	10c
Rex Lard, 3-lb. pail	50c	Garlic Sausage, lb.	10c
Liver Sausage, lb.	10c	Spanish Sausage, lb.	11c
		Tongue Sausage, lb.	12½c

ALL BREAD, LARGE LOAVES, PER LOAF 5c.

Plain Cup Cakes, per doz.	20c	All 12½c Cookies, per doz.	10c
Doughnuts, per doz.	8c	Pies, each	20c

FREE Valuable Christmas Gifts **FREE**

For Solving This New and Fascinating Santa Claus Puzzle

This $1350 Regal Roadster Given Away Absolutely Free

All entering this Christmas Contest are entitled to an equal opportunity of valuable Christmas Gifts offered for the correct solution of this Santa of valuable Christmas Gifts offered for the correct solutions of this Santa Claus Puzzle.

FIRST GRAND PRIZE. **Beautiful Upright Piano** FIRST GRAND PRIZE.

SECOND GRAND PRIZE.

Gentleman's Waltz Model Watch, Open Face, 25-Year Gold Filled, Plain Polished, Ultra flat, smart effect.

THIRD GRAND PRIZE.

Ladies' Fashionable Chatelaine Gold Watch, with Fleur-de-Lis Brooch. Warranted 20 years. Plain polished.

FOURTH GRAND PRIZE.

Chest of Genuine Rogers' Silver in Solid Mahogany Chest, 26 Pieces.

FIFTH GRAND PRIZE.

$125 Manufacturers' Bond to each of the next fifty correct solutions.

And $12,575 in Other Valuable Prizes for Solving This Fascinating Santa Claus Puzzle

SANTA CLAUS PUZZLE

Every man, woman and child sending in an answer to this Santa Claus Puzzle will receive a valuable Christmas Gift Absolutely Free.

Can You Find the Hidden Face of Santa Claus?

DIRECTIONS—Trace the outline of Santa Claus' Face on this or a separate sheet of paper, write your name and address plainly on your answer and mail or bring it to the Puzzle Department of the Fitzgerald Music Company at once.

HOW THE PRIZES WILL BE AWARDED AND TO WHOM.

To the person sending in the neatest correct answer will be given a New $400 Upright Piano. For the second neatest correct solution we will give a Gentleman's Gold Watch. For the third neatest correct solution we will give a Ladies' Chatelaine Gold Watch. For the fourth neatest correct solution we will give a Chest of Genuine Rogers' Silver, 26 Pieces, in Mahogany Chest. For each of the next fifty neatest correct solutions we will give Manufacturers' Bond for $175. All others sending in correct solutions will receive Manufacturers' Bonds ranging from $100 down to $10, according to the merit of the solution submitted.

THIS CONTEST POSITIVELY CLOSES AT 6 P. M. TUESDAY, DECEMBER 6TH, 1910. ALL WINNERS WILL BE NOTIFIED BY MAIL. RUSH YOUR ANSWER IN TODAY.

Solutions accepted from people living in California, Nevada, Arizona and New Mexico. Write your name and address plainly on your answer and mail direct to

PUZZLE DEPARTMENT **Fitzgerald Music Co.** 323 S. Broadway Los Angeles, Cal.

Real Estate Directory

VAN NESS AVENUE SQUARE
Wilshire Boulevard District. Lots $1150 Up.
THE M'CARTHY COMPANY, 201 No. Broadway. Phones: A3941; Main 1203.

CENTRAL SQUARE
—on easy payments—in the "Shoestring Strip," directly in the path of the city's growth toward San Pedro Harbor.
DANIEL STONE & CO
115-117 Henne Bldg. Los Angeles

Angeles Mesa
Where the Cool Sea Breezes Blow
E. A. FORRESTER & SONS, INC.
Forrester Bldg., 640 S. Broadway
Home 10701 Broadway 2112

Yucaipa Valley
Red Apple Land
Ask for particulars.
Riverside, California, or
320 West 4th st., Los Angeles
Main 5302; F5302

Verdugo Canyon Tract
is the place for you. Villa Lots—trees, running brooks. Send for booklet.
Jno. A. Pirtle, 400 UNION TRUST BUILDING.

HILLCREST
Arlington Heights
On high mesa between Washington and Adams Sts. Best buy in Los Angeles.
SELOVER & WHIFFLE,
Selling Agents, with
STRONG & DICKINSON,
147 S. Broadway.

Weekly Excursions to
CORCORAN
See NEWPORT & MILNER,
Gen. Agents for Security Land and Loan Co. 204-209 Central Bldg., Sixth and Main.

40 Acres Alfalfa Land
Near Fresno. Cheap Water. $40 PER ACRE. EASY TERMS.
EMIL FIRTH,
319 W. 4th, bet. Broadway and Hill
A2106. Main 3543.

Sacramento Valley Irrigation Company
Largest irrigation project in California, most perfect irrigation system ever undertaken. Get free descriptive matter from H. L. HOLLISTER & CO., Sales Agents. VERNON J. BARLOW, Resident Mgr. Suite 508 Central Bldg., Los Angeles

HOMES
Investment Building Co.
1006-1008 W. P. Story Building
Sixth and Broadway
LOS ANGELES

Los Angeles Investment Co.
Assets, 330-337 S. Hill St. Main 2942.
HOME BUILDERS
WHO Build to Suit
Upon Your Own Lot—or will furnish Lot.
RENT PAYING TERMS.

Matchless Values in **Men's Goods**
LOWMAN'S
131 SOUTH SPRING

Fresno Valley Alfalfa Lands
$35 and up. Easy terms. Buy from owners.
CRAIG & PINGREE,
649 P. E. Building.
Phone F1760; Main 4254.

DIAMONDS
$115.00 PER CARAT.
Guaranteed Extra Good Values.
Wuerker's
Next to the Orpheum. 229 S. Spring St.

Rental Department
For Stores, Offices and Houses
ROBERT MARSH & CO.
Security Bldg., Main Floor.
Telephone Exchange 7th Entrance
Fifth Street

Great Sale
Millinery Trimmings
Seeheld Millinery Co.
737 S. Broadway

THURSDAY MO

FACTS FEATURE ANCIES FOR WON By Olive

DAILY BEAUTY HINT: steady, that nothing which can complexion than do carrots. said to act favorably upon the

One of the large stores which tended having its toy opening on urday last, was so stormed by to be purchasers that by four people had to be barred from and the sales commenced at Fr You see, it was an after-Thanksgiving school-holiday and the little ones were shopping with mother and when they say the toys they determined to them right then—and they got t It was rather laughable—for the vertising manager of the store, one of the proprietors were forced to acting as salespeople and their they did not know much about part of the business.

It seems as though the toys never so attractive as this year have noticed the joy of children the toboggan slides in one departm Does the coasting instinct, suppres by our lack of snow, break forth redoubled force when these toys are discovered? The children want stay and slide all day.

In one big store, I noticed the temadic arrangement of all toys, hobbies of every variety were at counter, the farm machinery and f animals at another, the "moo" c tures at still another. There was whole department of Teddy bears a booth filled with glittering things the Christmas tree. Dolls, of cours all kinds and sizes. Ballroom and to suit the most veritable young la the magnate, and electrical toys every variety.

At one store I observed the educa taste displayed in the choice of furniture. The fumy-greeny and the the modern brass bedsteads were good material and tasteful in ornamentation. This seems right—as far as possible inculcate a love of artistic and the excellent at an early age. At this place I also noticed choice for holding toys when not in They were decorated in quaint Dutch figures in colors and were mounted upon shallow trucks so that the toys of toys may be easily wheeled from room to room, or under. This is a timeliness taught and at the same time there is fun and prettiness.

For the boy who loves the gnome and its products there are complete stamp mills, showing in miniature just the process of treating the ore as it comes from the mine. There is a stationary engine which works by means of a tiny dynamo and which may be attached to the other toys to make them work.

Aviation is having its day in toyland, too. Attached to the electric light plug, the biplane or the monoplane swings around and around the room, with no fear of death to its occupants.

I noticed a complete garage, with several kinds of automobiles, perfect although lilliputian, and there are, of course, larger autos for real use.

So perfect and so interesting are many of the toys, that they would do for Christmas gifts for grown-ups, and I sometimes wonder if the children will not be obliged to wait their turn until father has done acquainting himself with their presents, on Christmas morning.

* * *

A Rich Gift.

If I were a millionaire, I would make some one a present of that superb grand piano, in its case of Circassian walnut—you have doubtless noticed it in a Broadway window. It is richly carved in artistic designs suggestive of the classical appreciation of music, and its tones—which I had the privilege of hearing—are as rich as is the ornamentation.

There is also an upright, almost as beautiful. A gift such as this would make Christmas all the year in one's home.

At the same place I observed a novelty in the way of a library table, which contains a phonograph so enclosed as to be a complete surprise when music begins to issue forth from the handsome piece of furniture. What a treasure for the apartment home, where everything which can masquerade as something else confers an air of fin the way of added room. If any one in the Arabian Nights had told of a table which gave forth music, it would have seemed like a part of the magic of the enchanting tales, but here it is—a fact in mahogany, oak and walnut.

* * *

Violet Insurance.

"There," said Elizabeth, "I feel safer, in two ways." She had just finished fastening on a great bunch of fresh violets, and as I gave an inquiring glance, she explained. The stems were enclosed in a rubber lined corsage caps, covered with a bit of violet silk—this her own device; and the flowers were fastened to her coat by means of one of the new violet pins. It is a strong pin, with the flat end so bowed as to enfold the stems of the flowers, thus holding them firmly in place without crushing. "I so dislike to have flowers drop on the street," said Elizabeth, "not half so much because of the loss of the flowers as that I hate to have them trampled under feet. This pin cost little and is insurance against the violation of my love of flowers while the rubber stem-case insures my gown against dampness."

* * *

To Eat.

Have you ever tasted peppers stuffed with oysters? If not, you have in store a treat, if you are fond of these delicacies. Cut away the stem end of the large peppers and remove the seeds. Chop one pepper with ½ onion and saute these until well browned. Parboil in their own juice for five minutes 1 pint of oysters—you may use the best of canned oysters. Pour over three cups of bread crumbs enough oyster liquor to moisten, season with pepper and salt and mix in the sauted pepper and onion. Fill peppers with this mixture, inserting three oysters for each pepper. Sprinkle the top with bread crumbs which have been moistened with melted butter and bake in a moderate oven until brown.

* * *

For the Eastern Housewife.

I noticed in a Broadway bookstore a little booklet which I think would be a the eastern housekeeper.

It gives 101 ways of cooking and using the pepper; and the book is appropriately bound in scarlet, suggestive of the popular southwestern delicacy. Few eastern cooks have learned the various uses of the pepper and its introduction would doubtless be appreciated.

* * *

For the Small Boy.

Sweater suits for the small boy are in

FREE
...s Claus Puzzle
...Absolutely Free
...an equal opportunity
...solution of this Santa
...olutions of this Santa
...Piano
FIRST GRAND PRIZE
...ND PRIZE.
...Waltz Model Watch,
...10-Year Gold Filled, Plain
...Five flat, smart effect.
...D PRIZE.
...Chatelaine Gold
...Five-in-Lie Brooch.
...Pairs. Plain polished.
...ND PRIZE.
...Sugar Shell Silver in
...Chest, 26 Pieces.
...D PRIZE.
...Boxes' Head to each of
...correct solutions:
...or Solving This
...ZZLE
...Claus Puzzle will
...Free.
...anta Claus?
TO WHOM.
...ill be given a New
...lution we will give
...est solution we will
...nearest correct
...25 Pieces. In Ma-
...t solutions we will
...in correct solutions
...ven to $10, accord-
...S AT 6 P. M.
...NNERS WILL
...SWER IN TO-
...Nevada, Arizona
...y on your answer
...523 S. Broadway
...Los Angeles, Cal.
...SQUARE
...ts—in the "Shoe-
...city in the path of
...toward San Pedro
...TONE & CO
...Los Angeles
...Valley
...Land
...EASY TERMS.
...RTH,
...adway and Hill
...Main 8543.
...ES
...uilding Co.
...Story Building
...roadway.
...'s Goods
...AN'S
...SPRING
...NDS
...ARAT.
...ered Values
...er's
...210 S. Spring St.
...imings
...ry Co.
...dway

DAILY BEAUTY HINT: It is said by those who make such things a study, that nothing which can be eaten has a better influence upon the complexion than do carrots. Some chemical property in the vegetables is said to act favorably upon the tissues and upon the blood.

One of the large stores which had intended having its toy opening on Saturday last, was so stormed by would-be purchasers that a force of salespeople had to be hurriedly summoned and the sales commenced on Friday. You see, it was an after-Thanksgiving school-holiday and the little ones went shopping with mother and when they saw the toys they determined to have them right then—and they got them. It was rather laughable—for the advertising manager of the store and one of the proprietors were forced into acting as salespeople and they said they did not know much about that part of the business.

It seems as though the toys were never so attractive as this year. I have noticed the joy of children over the toboggan slides in one department. Does the coasting instinct, suppressed by our lack of snow, break forth with redoubled force when these toy slides are discovered? The children want to stay and slide all day.

In one big store, I noticed the systematic arrangement of all toys. The horses of every variety were at one counter, the farm machinery and farm animals at another, the "zoo" creatures at still another. There was a whole department of Teddy bears and a booth filled with glittering things for the Christmas tree. Dolls, of course—all kinds and sizes. Railroads enough to suit the most veritable young traffic magnate, and electrical toys of every variety.

At one store I observed the excellent taste displayed in the choice of toy furniture. The four-posters and even the modern brass bedsteads were of good material and tasteful in ornamentation. This seems right—to so far as possible inculcate a love of the artistic and the excellent at an early age. At this place I also noticed chests for holding toys when not in use. They were decorated in quaint Dutch figures in colors and were mounted upon shallow trucks so that the load of toys may be easily wheeled from one rooms to another. Thus is orderliness taught and at the same time, there is fun and prettiness.

For the boy who loves the ground and its products there are complete stamp mills, showing in miniature just the process of treating the ore as it comes from the mine. There is a stationary engine which works by means of a tiny dynamo and which may be attached to the other toys to make them work.

Aviation is having its day in toyland, too. Attached to the electric light plug, the biplane or the monoplane swings around and around the room, with no fear of death to its occupants.

I noticed a complete garage, with several kinds of automobiles, perfect although lilliputian, and there are, of course, larger autos for real use.

So perfect and so interesting are many of the toys, tha they would do for Christmas gifts for grown-ups, and I sometimes wonder if the children will not be obliged to wait their turn until father has done amusing himself with their presents, on Christmas morning.

* * *

A Rich Gift.

If I were a millionaire, I would make some one a present of that superb grand piano, in its case of Circassian walnut—you have doubtless noticed it in a Broadway window. It is richly carved in artistic designs suggestive of the classical appreciation of music, and its tones—which I had the privilege of hearing—are as rich as is the ornamentation.

There is also an upright almost as beautiful. A gift such as this would make Christmas all the year in any home.

At the same place I observed a novelty in the way of a library table which contains a phonograph so enclosed as to be a complete surprise when music begins to issue forth from the handsome piece of furniture. What a treasure for the apartment home, where everything which can masquerade as something else confers a benefit in the way of added room. If any one in the Arabian Nights had told of a table which gave forth music, it would have seemed like a part of the magic of the enchanting tales, but here it is—a fact in mahogany, oak and walnut.

* * *

Violet Insurance.

"There," said Elizabeth, "I feel safer, in two ways." She had just finished fastening on a great bunch of fresh violets and as I gave an inquiring glance, she explained. The stems were enclosed in a rubber lined cornucopia, covered with a bit of violet silk—this her own device; and the flowers were fastened to her coat by means of one of the new violet pins. It is a strong pin, with the flat bar so bowed as to enfold the stems of the flowers, thus holding them firmly in place without crushing. "I so dislike to have flowers drop on the street," said Elizabeth, "not half so much because of the loss of the flowers as that I hate to have them trampled under feet. This pin cost little and is insurance against the violation of my love of flowers while the rubber stem-case insures my gown against dampness."

* * *

To Eat.

Have you ever tasted peppers stuffed with oysters? If not, you have in store a treat, if you are fond of these delicacies. Cut away the stem end of the large peppers and remove the seeds. Chop one pepper with ½ onion and saute these until well browned. Parboil in their own liquor for five minutes 1 pint of oysters—(you may use the best of canned oysters)—pour over three cups of bread crumbs enough oyster liquor to moisten, season with pepper and salt and mix in the sauted pepper and onion. Fill peppers with this mixture, including three oysters for each pepper. Sprinkle the top with bread crumbs which have been moistened with melted butter and bake in a moderate oven until brown.

* * *

For the Eastern Housewife.

I noticed in a Broadway bookstore a little booklet which I think would be a the eastern housekeeper.

It gives 101 ways of cooking and using the pepper; and the book is appropriately and useful souvenir to send to proprietary bound in scarlet, suggestive of the popular southwestern delicacy. Few eastern cooks have learned the various uses of the pepper and its introduction would doubtless be appreciated.

* * *

For the Small Boy.

Sweater suits for the small boy seem to be a popular gift, and no wonder for the tots look very cunning in these warm clothes. One house entirely sold out and was obliged to order by wire and have the suits sent be express, so urgent was the call for them. They come put up in pretty boxes containing the sweater, footed trousers and caps. There are several colors, but the white and scarlet are most sought.

* * *

Christmas Shopping for Men.

It must have been a woman who devised the coupon system of present-giving for men's use. Men look so helpless when floundering around in a dry goods store trying to solve the gift problem that one can imagine what a boon is the suggestion that they purchase the glove coupon, or the dress coupon, thus placing upon the recipient all responsibility of selection. Another coupon gift, now this se[illegible] the plume and its accompanying [illegible] for placing it upon the hat. These come put up by a Broadway milliner in a handsome gift box and the recipient of the coupon has but to select the color preferred.

* * *

Household Hints.

Ink stains on handkerchiefs, etc., may be soaked out in milk, but the sooner they are dealt with the more easily will they be removed.

The best way to peel onions is to hold them under water during the operation. Then cut up a raw potato to remove the odor from the hands.

A pinch of soda added to the boiling water in which cabbage or cauliflower is cooked improves the flavor and prevents much of the offensive odor.

For easy boot-cleaning brush the boots free from dust; then with a bit of rag rub a little glycerine well into the leather. Let nearly dry; then rub with a soft brush.

By pouring a little olive oil over a soft linen cloth and gently rubbing over the surface of mahogany furniture, the dust and white color caused by dampness will be removed.

When giving castor oil take a small tumbler and squeeze into it a tablespoonful of orange juice; next pour in the oil and add more juice. The juice will inclose the oil, and it can be swallowed without tasting.

* * *

Fashion's Reflections.

One of the new shapes in muffs is rather narrow and very deep and is a hand bag as well as a muff. I saw a very striking one in black lynx edged with a band of white fox and finished at the lower end with a huge bow of black satin ribbon, so arranged that the ribbon ends formed a tassel.

A striking combination recently noticed in a gown was black voile made over a broken check of black and white in fine twilled goods. There were slight touches of emerald green at neck, sleeves and waist line and the same color peeped out between the fastenings of the bodice in front, in the form of a tiny shirt frill. With this was worn a black French felt hat, banded with narrow pipings of the black and white edged with green, and a black ostrich plume in cockade style, interspered with strands of green.

A handsome decollete evening gown of white crepe meteor, had for the only touch of color, strands of ruby pearl and emerald beads, forming shoulder straps above the bare shoulders.

MRS. KRAUSS IS DEAD.

Wife of Distinguished Musician Succumbs After Long Battle With Illness.

Mrs. Arnold Krauss, wife of the concertmaster of the symphony orchestra, who is also a musical pioneer here and one of the best-known artistic figures of the West, died at her home, No. 841 West Eighteenth street, Monday evening.

The funeral services will be held at the Krauss residence this afternoon, and it is expected that the attendance will consist of intimate friends. Rev. Dr. Hugh K. Walker will be the presiding clergyman, and the ceremonies will be brief and exceedingly simple. The body will be cremated at Rosedale.

Mrs. Krauss was practically shut off from the world for the last two years of her life, being an invalid. Not until six weeks ago, however, did her family fear the early termination of her life-and-death struggle.

One daughter, Miss Lillian Krauss, a beautiful girl of 17 years, is the only child of Mr. and Mrs. Krauss.

The matrimonial affairs of the Krauss household always had a tinge of blissful romance, beginning with the day, nearly nineteen years ago when Mr. Krauss, then a music student in Paris, met a handsome Belgian girl, from Brussels, who was destined to become his wife.

The late Mrs. Krauss was nearly 43 years of age.

MISTAKEN IDENTITY?

Chinese Declares His Innocence and Implicates Countrymen in the Smuggling Plot.

Although denying that he has any connection with the international smuggling ring which the United States authorities have brought to light, Wong Chin Doc, who is alleged to be one of the leaders, has divulged to local Federal officers information which may lead to important arrests.

The two Mexicans who pleaded guilty Tuesday to charges of having been in the conspiracy were taken before Wong in the office of Assistant United States Dist.-Atty. Stewart, yesterday. Through an interpreter they declared he was the man who had received contrabands from them at Riverside.

Wong assured the officers that he was a victim of mistaken identity and that a man who resembled him was the real conspirator. He showed indications of being badly frightened. He remained silent for a short time, apparently trying to thing of a means of escape.

To the surprise of the authorities, he gave them the names of Chinese who, he declared, were connected with the plot. It was his apparent intention to stir up trouble for some of his countrymen in the possible hope that he might be passed by in the quest for bigger game. The grand jury returned three indictments against Wong and he is now arranging for an attorney to represent him.

The investigation of the coolie smuggling band is only partially completed and there are daily developments which indicate the authorities will succeed in capturing the majority of the persons implicated in this far-reaching conspiracy.

THE BOOTERY

YOU may pay any price for silk hosiery here, from $1.25 up; we'll give you extreme value at every price. Deep lisle garter hem and foot, $1.25; Bootery Special $1.50; Deluxe $2.25. At $2.50 smart ones with clocking. Other embroidered ones to $3.50. The Italian silks are much wanted. Kayser fashioned hose $1.50. Silk lisle, (the best in the world) 50 cents per pair. All colors to match shoes or gown.

Illustrated, The Bootery Quilted Satin Mule; Pink, Blue, Lavender, Red and Black, fetchingly dainty, $3.00.

Evening Slippers *Boudoirs* *House Slippers*

C. H. WOLFELT CO., 432 Broadway

Mr. Man:—Your Selection will be Acceptable, If Bootery Hosiery

SAN JOAQUIN VALLEY.

ANARCHISTS GET NO AID.

Salvation Army Refuses Them Help in Fresno.

Officer Pronounces Their Utterances Unpatriotic.

District Attorney Takes Up Food Trust Matter.

[Special Correspondence of The Times.]

FRESNO, Nov. 30.—The war between the Industrial Workers of the World and the police department of Fresno is again on. The workers are shrieking out imprecations against the police force and Chief of Police William Shaw has declared that he will tolerate no defiance of the city's ordinances.

All permits to the agitators for speaking on one side of the courthouse square, which were issued as a compromise two weeks ago, have been revoked. Last night, fifteen of the agitators were arrested as vagrants on attempting to speak, and several more are now in jail on various charges.

The Salvation Army here has refused aid to the members of the anarchistic organization. A majority of the industrialists are badly clothed, having arrived in this city from Spokane and other points on brakebeams, leaving their trunks behind. Yesterday several of them applied to the Army for donations of old clothing, but were refused. The captain of the religious organization afterward stated that he did not approve the sentiments uttered in the public meetings, the utterances being unpatriotic and "shocking," and that there are more worthy subjects for the charity of the Army.

AFTER FOOD TRUSTS.

Dist.-Atty. Church has actively taken up the crusade against the local food "trusts," and declares that he will cooperate with the grand jury in gathering evidence with a view to indictments under the Cartwright anti-trust law.

"Judge Austin and I have had several conferences concerning the grocery trust," said the District Attorney last night, "and the instructions to the grand jury are the result. It is my desire that this matter be sifted to the bottom and if there is anything unlawful going on among the business men of Fresno, the people can be assured that prosecution will follow."

Charges of combinations to restrain trade have been made against the grocers, the green goods men and the butchers. The foreman of the grand jury is a furniture merchant.

BAD FOR CATTLE.

Considerable anxiety is expressed by cattlemen over the feed situation in this county. It is reported that many cattle are dying in the foothills on account of the shortage among the small owners who cannot move their animals to pasturage in the plains. The rains have washed out the dry feed, while the cold weather has kept back the new crop.

ESTABLISHES A RECORD.

San Joaquin Valley Rancher Travels Eight Thousand Miles in an Automobile With Son.

DAUNT, Nov. 29.—H. D. Radleff, a wealthy orange grower of the upper Tule, has returned from what he claims, and with probable justice, is the most economical auto tour on record, having covered an eight thousand mile journey with a total expense of $1190.

Mr. Radleff moved here with his family from the East two years ago, taking up his residence in the mountains upon the advice of his physicians who held out hope that the mountain climate would be of benefit to his wife, who was a confirmed invalid. Mrs. Radleff, in spite of skilled nursing and medical attendance, failed rapidly and died early in July.

Overcome with grief Mr. Radleff and his young son started with their auto July 15, headed, to use Mr. Radleff's own words "for the land of God-knows-where." With a twenty horsepower touring car they went north as far as Seattle, then turning east followed the line of the Northern Pacific railroad through Montana, then turned south through Wyoming, to Nebraska and through Iowa and Illinois to Chicago. Here they flipped a coin to decide whether to continue eastward or change their course to the south, with the final decision to turn south. Following the Mississippi they toured to New Orleans, where they turned again to the west. Practically following the southern Pacific southern route, they arrived in Tucson, Arizona, in time to participate in the Tucson-Los Angeles road race. Mr. Radleff in commenting upon his journey said that the worst roads in the world are those on that portion of his journey and that hereafter when he is tempted to complain of the highways in California, he will content himself with a thought of Arizona.

When the party arrived at the home garage in Porterville their odometer showed that the total length of their journey, which had occupied them more than six months, was 8129 miles.

Quite the most remarkable thing about the trip was the fact that the car returned with the same set of tires as that with which the machine left home and the largest single repair bill paid on the journey was $1.30. Figuring hotel bills along the road, oil, gasoline and repairs, the total cost of the journey was only $1129.

Mr. Radleff is now at work upon a little book descriptive of his journey and has received a flattering offer for the work when it is completed, from the makers of the machine which made such a remarkable record for economy.

INVESTS IN RANCH.

Los Angeles Man Buys Dairy in Tulare and Prepares to Increase the Stock.

TULARE, Nov. 30.—More Los Angeles capital flowed into the Tulare district through the sale yesterday of what is known generally as the "Chicago" ranch to I. H. Johnson, a retired lawyer of the Southern metropolis. This is considered one of the best dairy ranches of this section and was formerly the property of E. E. Morris, of Santa Ana. It is stated that the price paid for the quarter section of alfalfa lands, with the farming implements upon the place and the various improvements, aggregated $50,000.

Mr. Johnson expects to make his home on his new place at least during the fall and spring seasons, and will purchase 150 head of pure bred dairy cows with a view to making a model dairy.

Will be finished soon—just north of Chamber of Commerce Bldg. M. E. Hills, agt., 321 S. Spring st.

Ailments of Men Happily Overcome

Successfully Tried by Many.

Undoubtedly the following prescription will work wonders for that great class of men who, through dissipation of their natural strength, find themselves in their "second childhood" long before the three score and ten allotted to life's pleasures and enjoyments are reached.

It is presumed to be infallible, and highly efficient in quickly restoring in "nervous exhaustion," weak vitality, melancholia and the functions.

First get 50 cents' worth of compound fluid balmwort in a 1-ounce package, and 2 ounces syrup sarsaparilla compound; take home, mix and let stand two hours; then get ½ ounce compound essence cardini and 1 ounce tincture cadomene compound (not cardamom). Mix all in a 6 or 8-ounce bottle, shake well, and take 1 teaspoonful after each meal and 1 when retiring followed by a drink of water.

By mixing it at home no man need be the wiser as to another's shortcomings, and expensive fees are avoided.

Lack of poise and equilibrium in men is a constant source of embarrassment even when the public least suspects it. For the benefit of those who want a restoration to full, bounding health, and all the happiness accompanying it, the above home treatment is given. It contains no opiates or habit-forming drugs whatever. Mix it at home and no one will be the wiser as to your affliction.

Bullock's
Broadway at Seventh

Maybe a Bath Robe or Kimona

—Either a practical gift most any woman would appreciate.
—A big line at Bullocks—remarkably pretty colorings and patterns.
—At $6.75—A very handsome bath robe of fine German blanketing—The range of colors and patterns is very unusual and attractive—

Open at 8:30 — Close at 5:30

Bullock's
Broadway at Seventh

A Holiday Package Booth

—One of the busiest parts of the store these days.
—Every one is going to make gift packages real Christmas packages this year.
—Boxes 5c to 50c
—Red and Green Cord 5c Ball
—Gold and Silver Cord 10c
—Xmas Cards, 25 for 5c
—Xmas Tags 5c Package
—Hope Paper, 15 Sheets 10c

Among Conveniences For Holiday Shoppers

Suggestions— Toilet Needs

—A visit to the Drug Section, Main Floor, will furnish lots of hints for appropriate holiday gifts.

At 25c, Imported Puff Boxes—An especially fine assortment of fancy puff boxes for milady's dressing table.
At 25c, Vanity Mirrors—In pretty gold or oxidized finishes. Buy them for the handbag.
At 25c, Hair Brushes—Imported ones of extra value. One-piece backs, and have splendid bristles. Select from ebony or rosewood.
At 35c, Manicure Sets—With buffer, cuticle knife and file; ebony finish handles.
At 25c Each, "Nixon" Talcum Powder—In the violet odor; fancy metal boxes that can be daintily trimmed for the dresser.

Free! Name in gold on all Leather Goods bought today. Main floor

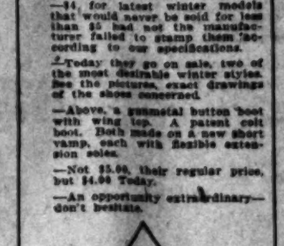

All $1.50 Copyrights $1.18

—The new California story by Russell Waters—

"El Estranjero"

Now on Sale $1.50

—In the Book Department, Main Floor, North Building.

—Here just in time for Christmas buying. The Book Section is filled with holiday spirit these days—and holiday books.

"The Creators," $1.35—By May Sinclair.
"In Tune With the Infinite" and "What All the World's a-Seeking"—Either 98c and both by Trine.
Riley's "Songs of Home," "Love Lyrics" and "Child Rhymes"—Each $1.05.
13 Volume Sets' Shakespeare $4.75—Handsomely bound in red and green cloth.
2 Volume Sets, Victor Hugo's "Les Miserables," $1.25—With good leather binding.
—"Rebecca of Sunnybrook Farm," $1.35 By Kate Douglas Wiggin. A new illustrated edition.
"The Lady of the Lake," $1.05—By Scott. A new edition, illustrated most attractively by Christy.

These Shoes $1 Underprice Today

—$4, for latest winter models that would never be sold for less than $5 had not the manufacturer failed to stamp them according to our specifications.
—Today they go on sale, two of the most desirable winter styles. See the pictures, exact drawings of the shoes concerned.
—Above, a gunmetal button boot with wing tip. A patent colt boot. Both made on a new short vamp, each with flexible extension soles.
—Not $5.00, their regular price, but $4.00 Today.
—An opportunity extraordinary—don't hesitate.

Splendid Gifts Hammered Brass

—Christmas buying has struck the FIFTH Floor with a will.
—So many "right" suggestions for Christmas shoppers are here.
—Everything in brass ware. Umbrella stands, $9.50 to $12.50. Jardinieres, vases, $1.45 to $4.95. Candlesticks, 81 to 94. Trays, 75c to $3. Tea kettles, $1.25. Chafing dishes, $5.95. Waste baskets, $5 and $6. Smokers' outfits. All of hammered brass. All at remarkable prices.

Small Prices Make Big Values

—In the Art Department, Fourth Floor.

10c Will Buy

—Fancy trinket baskets and the prettiest little celluloid tops, with pictures of little girls and boys embossed on the circles.

See—for 25c

—You can purchase sweet grass baskets, needle books, hair-pin safes, handkerchief measures, shaving-paper holders, tip receivers, hat-pin holders, shoe pads, pillow slips and pen wipers.

For 35c Buy

—Mono jade, fruit and vegetable pin cushions, cretonne shaving pads, scrub lavender bags, calling lists and so many other useful articles.

ENGRAVED CARDS

When traveling or in business you require the use of a good card and have nothing but a printed one—you feel cheap. It is a genuine source of satisfaction to be able to hand out a finely engraved card.

We make a specialty of engraved business and social cards. We employ the most expert engravers and have the best facilities in Los Angeles for high grade work.

Business and formal announcements of all kinds, social and wedding invitations, notices for schools and institutions, programs and menus. If done by Jeffries it will be done right.

For Christmas

$2.00 An engraved plate and 100 calling cards for $2.00 makes an acceptable Christmas gift. Mail orders receive prompt attention. 100

W. P. JEFFRIES CO.

Printing, Embossing, Engraving. Advertising Novelties.
Our Own Building. 117 Winston St., Los Angeles, Cal.

Ask for Sample Book of Steel Die Embossed Letterheads.

VICTOR Talking Machines
Easy Terms
J. B. BROWN MUSIC CO.
613 SOUTH BROADWAY

MUTUAL HOME BUILDING Corporation
304 HIGGINS BUILDING.
Cor. 2nd and Main Sts.
Los Angeles, Cal.
Write or call and get copy of "Mutual Investor" and "The Right Way." Free.

Vollmer-Jantzen Co.
THE REAL CHINA STORE CUT GLASS, ETC.
N. E. Cor. Seventh and Hill Sts.

Wood Bros.
MEN'S CLOTHES
343 South Spring

UNIQUE'S DECEMBER SALE

The Suits

Man tailored models in cheviots, serge, broadcloth, cheviot serge and novelty materials in navy, green, rose, violet, black, gray, russet, tan, biscuit, brick, cream; also smart mixtures in checks, and velvets, and corduroys in black, brown, navy and white.

Coats are the new stylish hip length, and skirts the prevailing narrow styles.

$25.00 Suits $17.50
$35.00 Suits $24.50
$37.50 Suits $26.50
$45.00 Suits $28.75
$50.00 Suits $33.50
$65.00 Suits $47.50
$75.00 Suits $51.50

The Dresses

Smart evening, afternoon and street gowns in crepe de chine, satin, crepe meteor, chiffon, voile, marquisette, cashmere de soie, French serge and chiffon broadcloth, in white, pink, light blue, king blue, russet, gray, grape, black, black and white, American Beauty Rose and Canary.

$ 35.00 Dresses $19.50
$ 40.00 Dresses $29.50
$ 50.00 Dresses $31.50
$ 60.00 Dresses $42.50
$ 75.00 Dresses $49.50
$ 85.00 Dresses $59.50
$100.00 Dresses $59.50
$125.00 Gowns .....$ 62.50
$150.00 Gowns .....$ 75.00
$200.00 Gowns $100.00
$250.00 Gowns $125.00

The Phenomenal Garment Opportunity That Comes to Los Angeles Women Every Year

Every Suit and Gown Sacrificed---No Reserve

This is our regular annual fall clearance. The sale that means more to the women of Los Angeles than any other event, of its kind.

The reductions we make are so decisive, so extreme, and the character of the garments we offer are so far above the ordinary, that no woman can really afford not to take quick advantage of the saving opportunities offered.

Sale Starts Today

The prices quoted opposite will show you exactly just how great the reductions are. And bear this in mind, every price reduction as set forth is absolutely accurate.

Every Suit and Every Gown in our whole stock is included. It is a wonderful opportunity without precedent in Los Angeles.

UNIQUE

Cloak and Suit House

245 So. Broadway, Established 1892

BAD DANDY

FINE FEATHERS TO BE PLUCKED.

"Dude Prisoner" Leaves Jail for State Prison.

Man Who Mistreated Girl Goes to Penitentiary.

Gray-Haired Mother Stays by Him to Last.

The County Jail lost its "dude prisoner" last evening when Deputy Sheriff Fullaway left with O. F. Babcock to place him in San Quentin to serve a ten-year term of imprisonment.

Babcock's foppishness has distinguished him from the other prisoners since the time he was taken in custody and he did not lose a bit of it in nearly a year of confinement.

As he stepped out of the iron doors, to go to the train, his dress was more appropriate for an afternoon tea than for a trip to a place where his clothes will be changed for a felon's stripes.

The prisoner was taken in custody more than a year ago on a charge of having mistreated Mecca Byler, a candy girl employed in a Broadway confectionery store.

He is related to persons of high standing in this city and who furnished bonds for his release. In a short time they gave him up to the authorities and he has been in jail since.

He met the girl, who was the principal witness against him, while a customer at the soda fountain where she was employed. He testified that he called at the place daily as his health required a malted milk every morning.

The details of the affair were of a nature which would not bear repetition. The jury returned a verdict of guilty on March 9. Nine days later he was sentenced. His case was taken up on appeal and the decision was recently affirmed by the District Court of Appeals.

WILL BE LITTLE MISSED.

There were none of the prisoners who were sorry to say good-bye to him as he was taken away last night. They could overlook his offense, but they could not forgive him for his effeminate desire to be at all times "dressed up."

Good clothes seemed to be a mania with him. He always appeared as if he had just come from colonge bath. He was physically too clean in a jail where cleanliness is a required virtue.

He was too busy brushing spots from his clothes and seeing that his trousers fell in the proper crease to permit the jail life to pall on him.

The jail fare was too coarse for his delicate system and he has paid regular board in order that he might be furnished with delicacies.

He insisted that he should travel in "style," even though on the way to the penitentiary where his broadcloths will be taken from him.

He expressed his willingness to pay the extra charges of having a stateroom on the "Owl," and the Sheriff consented to the arrangement.

MOTHER HOLDS RESPECT.

While the prisoner won no sympathy in the predicament to which his foolishness brought him, there was one interested in his case who gained much respect from jail attaches. This person was his gray-haired mother.

Her love was too great to be extinguished by the cloud which its object brought upon her good name. She has visited him almost daily in the last few months, carrying him nicknacks which he craved more than liberty, itself.

She provided him with the funds which were used in fighting his case in the higher court, but they were wasted as the story which the defendant told on the witness stand would have convicted him without any additional evidence being produced.

She was granted unusual privileges in visiting him, because of the sympathy for her and not because there was any desire to confer favors on the prisoner.

Babcock will long be remembered in the County Jail as the "dude prisoner."

HE IS TAKEN IN.

Spokane Man Loses Faith in Plausible Stranger, Who Offers Fine Position in This City.

After searching for several days and failing to find the Sunburst Mining and Prospecting Company, John McLaughlin, of Spokane, reported to the police yesterday afternoon that he did no believe the concern existed, and asked that T. Lackey, who he believed to be in the city, be taken into custody.

According to McLaughlin's story he left a good position in Spokane to take a better one with the "Sunburst" company, and that the transfer was brought about by his paying Lackey $5, whom he met in that city. He accompanied him to Los Angeles but lost track of his friend here. He has since devoted his time looking for the offices, also for Lackey.

Billousness is due to a disordered condition of the stomach. Chamberlain's Tablets are essentially a stomach medicine, intended especially to act on tone and invigorate it, to regulate it, tone and investigate it, to regulate the liver and to banish billousness positively and effectually. For sale by all dealers.—[Adv.

Lame back is one of the most common forms of muscular rheumatism. A few applications of Chamberlain's Liniment will give relief. For sale by all dealers.—[Adv.

Stores and Lofts for Rent.

Will be finished soon—just north of Chamber of Commerce Bldg. M. E. Hillis, agt., 531 S. Spring st.

Stores and Lofts for Rent.

Will be finished soon—just north of Chamber of Commerce Bldg. M. E. Hillis, agt., 531 S. Spring st.

MILLER'S SWINDLE.

(Continued from First Page.)

explanation, was charged $7.50 for the honor conferred, and he in turn was authorized to "initiate" other agents. Miller alleges that $5 of this amount was forwarded to the Chicago office, while the remaining $2.50 was the fee of the agent making the "initiation."

McNamara declares, however, that Miller set a new price for the initiation of agents fixing the figure at $5. It is also held that he asked some of his most prosperous clients $25. It is not known how many clients were willing to exchange good money for the agency of such an enterprising concern.

EXPLAINS METHOD.

In explaining the methods and merits of the Globe concern to his near-agents Miller laid stress on the fact that he was out to "bust" the grocery and foodstuff trusts. Cheap prices of staples, according to the agent, was the club that would bring down the price of bacon. Miller stated that his agents would be able, after paying the initiation fee, to sell fine soap to patrons at the rate of five bars for 12 cents. Five boxes of biscuits would also be jobbed at 12 cents, and other foodstuffs would receive a similar "jar" in prices.

"We will be the most popular concern in the world," Miller is quoted by his near-patrons as saying. "Just think of it! Five cakes of soap at less than ten cents, when they sell at ten cents a cake now. And what made soap so dear—why the trusts. We will break the trusts. Everyone of them. That's the business we're in. Trust busters—that's the slogan of our company."

WILLING TO QUIT.

According to the police, Miller has a family residing in this city, but the address could not be learned. When taken to police headquarters yesterday, he begged to be released, stating that he would close up his business and even leave the city if his request were granted.

Unless further evidence is secured the man will not be prosecuted, state the police.

One of those who assert that they came near being victimized by Miller made the following statement yesterday:

"In answer to an advertisement which appeared in one of the morning papers asking for six men and promising good salary and chance for promotion, I went to the address given, room 111, Henne building. The room was empty except for a desk, a chair and a few samples of different kinds of groceries. The two men, who claimed to be handling these from a large commission house in Chicago, told me that they wanted men to act as agents for them in fighting what they called the 'trusts' controlling the staples in groceries. They said that each man who worked for them would be required to make a deposit of $25 to cover the value of the goods supplied him, though I overheard them tell another applicant that the deposit was $20. They asked me to sign a statement which, however, they declined to allow me to read until I had agreed to make the deposit. As I understood them, the agents were to receive quantities of staple groceries from their Chicago house and sell them at ridiculously low prices, the 'salary' being a part of the money received. As one example of what they called 'fighting the trust,' they said that they expected to sell soap at the rate of five cakes for twelve cents, biscuit at five boxes for twelve cents and so on. The men were poorly dressed, refused to give their names and, in general created such an impression upon me that I told them that they could not get me to subscribe to such a swindle. I left and went to Secretary Zeehandelaar, of the Merchants' and Manufacturers' Association, informing him of the matter. He advised me to report to the police, which I did."

"Special Sales" for This Week At DESMOND'S, Cor. Spring and Third

Smoking Jackets, Bath Robes and Lounging Robes At **1/4 Off**

Your Choice of Anything in the House Positively Nothing Reserved

SOLE AGENCY—
Mark-Cross & Co.'s Leather Goods
For Ladies and Gentlemen; Also
EVERWEAR HOSIERY
Largest and most complete lines of Xmas Neckwear, Hosiery, Shirts, Hats, etc., in Los Angeles.

Out of the High Rent District.
Have You Heard the
Frank B. Long
Melody-Grand
Player Piano?
"Do It Now."
413 W. Fifth St. adjoining Auditorium

Kahn's Correct Clothes
457 SOUTH BROADWAY

Established 1869
S. Nordlinger & Sons
DIAMOND MERCHANTS
631-633 South Broadway

New "Walkover" BOOTSHOP
No. 3, 623 South Broadway
J. F. Hughes, Prop.

A MEETING POINT.

CLIMBING TO SEE WHERE THE ARK CAME TO LAND

Noah and the Animals Must Have Had a Desolate Time if the Top of Mount Ararat at the Flood Was Anything Like What It Is Now—Higher Than Mt. Blanc and Until Lately Supposed to Be Occupied by Evil Spirits Intent on Keeping Invaders Out.

Where Noah Came to Earth.

The top of Mount Ararat. The sticks on the left of the photo are the remains of a hut erected by a party of Russian scientists eight years ago.

[SPECIAL CORRESPONDENCE OF THE TIMES.]

CONSTANTINOPLE, Nov. 14.—"Ararat! And did you see the Ark?"

Yes, and here is a photograph of it, obtained at bitter cost.

Ararat is not a mountain that is climbed every day, or every year. Seventeen ascents have been recorded and there is no reason to suppose that any have escaped notice. After the Hon. James Bryce, unaccompanied, made his remarkable ascent in 1876, of which he has written in a most entertaining book, he was told by everyone whom he met in the vicinity of the mountain that the top had never been reached, and what was more that it never could be. Jinns and fiends and giants had prevented the rascally Koords from even attempting to scale the terrible mountain, and, according to the indigenous Armenians, a jealous God had not, since the famous "bump," allowed mortal man to trespass on the sacred heights. Had not St. Hagop tried again and again to reach the summit in order to silence the sceptics about the Ark? But he found himself each morning, on waking, quietly deposited at the base whence he started. Finally an angel presented him with a piece of the Ark for his pains, but told him to cease his attempts to reach the forbidden ground. That was in the fourth century of our era but the piece of the Ark is still to be seen at the monastery of Etchmiadsin where dwells the catholicos of the Armenian church.

That Russians or a stray, lone Englishman had really reached the top of Ararat was not to be thought of.

Times have changed in the last thirty years even at the base of Ararat; the railroad now goes skimming along the great waste of the Garden of Eden; the catholicos or head of the Armenian church, who dwells in glorious sight of the snow-domed mountain, is an enlightened man (who presses electric buttons, turns switches, and give audience near a table covered with Tangierous hospitality of the Russian official of the place made this as slight an inconvenience as possible; indeed one of the pleasant associations of the trip is the new idea received of the courtesy and good entertainment of the Russians.

From Kamarloo the party set out early in the morning, fording the ancient Araxes River and driving a few miles to the village of Aralykh. Here two hours were consumed in making up the cavalcade for traversing the blazing plain. Cossack horsemen formed the advance and rear, and there were six pack horses. The plain is a desert of sand and ashes—prehistorically Mt. Ararat was a volcano. Camelthorn and a few other desert shrubs dot the waste. The heat is suffocating; the sand, the stones, the air, everything is scorching; and so was everybody on arriving at Takeltoo, a military post at the base of the mountain.

THE KOORDS.

The following day was consumed in making preparations for the ascent and in visiting the Koordish encampments in the vicinity. These Koords have led a nomadic existence for centuries, planting their tents on the mountain in the summer, descending into the plain for the winter. They are half-savages; their religion is a poor kind of Mohammedanism, their language a kind of Turkish. They are a dirty, pitiless, fierce and at the same time cowardly lot. Since such people had to be the "guards" of the party and the porters of supplies to the night encampment higher up the mountain, their chief, Mehmed Beg, was invited to dinner. He was an exception to his fellows, a man of superb build, dressed in the long Georgian coat with tubes for cartridges at the breast, and a tall fur bonnet. For generations his family had ruled over the wandering tribes of Ararat. Then came the Russians, who left the chieftainship in the same family but exacted a strict loyalty.

The departure for the morrow, August 11, was set at 8 o'clock. The Koords arrived duly, but immediately

"Long, Flowing Lines."

The snowcapped summit of Ararat seen from three empires. The stone pillar, 8000 feet above sea level, marks the meeting place of Russia, Turkey and Persia.

foot fly-paper from a certain Michigan town;) and the Koords, though they will not venture their worthless hides more than two miles high, are willing to admit that other people have braved the jinns for the third mile and the still more difficult surplus.

WAY UP.

Mt. Ararat is 17,000 feet high. Unlike its lower relative, Mt. Blanc, it rises out of a plain, the ex-Garden of Eden of course, 2700 feet above sea-level. A dry enough statement, but what a picture it could tell if only thoughts of heights could give sublime effects! Take the mountain at twilight time, all purple except for the cold white of the snow dome, with a crescent moon in the yet blue sky. Then do not think of crags and points and rough masses heaped up; that is not Ararat. But think of long flowing lines that lift themselves along the sky from north and south to form two peaks, Little Ararat and Big Ararat.

The peaks are seven miles apart, the lesser rising but to 13,000 feet, a pyramid of volcanic material that seems a mole hill in comparison to the vast bulk of the greater structure. The top of Little Ararat just escapes being covered perpetually with snow, for in the dry atmosphere of Armenia snow remains the year round only on the last three of four thousand feet of Big Ararat.

We were a party of five that left Constantinople, camping on the deck of an Austrian Lloyd steamer for Batoum. It was a voyage of five days because of the stops at various black sea ports, as Kerassund, whence Lucullus first brought cherries and hence the name for them; Samsoun, which sends several million pounds of tobacco leaf to America yearly; Trebizond, where Xenophon encamped after seeing "The Sea! The Sea!" and where in the middle ages flourished a rich Byzantine court.

From Batoum, Mt. Ararat is thirty hours distant by the comfortable, cinderless and, except for a strong whiff of kerosene now and then, smokeless Russian trains. At Tiflis, where the cholera was giving the outside world some anxiety, though the city seemed unconcerned enough, we added three more to our party: a Russian, a German and an Englishman. We already represented Scotland, Switzerland and America. The Swiss was an Alpinist of repute who had climbed most of the difficult peaks of his fatherland.

ONE TRAIN A DAY.

There is only one train a day from Tiflis to the Persian border, and that drops you before the journey's end at the nearest point for Ararat about nightfall. The mountain is still eighteen miles away across the plain, and it is necessary to sleep in the fever-ridden Tartar village of Kamarloo. The general began disputing about the weight of the packages and refused to carry anything over twelve or thirteen pounds. It was necessary to repack several of the bundles. This arranged, the beggars squabbled to see who should get the lightest packages. Finally, towards 8 o'clock, the march began. But at the end of ten minutes the Koords dropped their burdens, threw off their blankets, and lay down for a chatter and smoke. A quarter of an hour further on, there was a brook. Bang! Down went the bundles, off came the blankets, and then the noise and cigarettes again. Never can you hear in civilized lands such a provoking sound as that of these chattering Koords. This monotonous business went on throughout the day, or rather until the middle of the afternoon, when, at a height of 11,500 feet, the Koords flung themselves down on a grassy spot and refused to go farther until the morning. There was nothing to do but accept the decision of these amiable friends. Marching orders were given for sunrise.

VENUS CAME OUT.

At 3 o'clock on the morning of Friday, August 12, Venus came out of the eastern horizon like a sun. It was time for the camp to be stirring. At 4:30 the Swiss was waiting, his pack on his shoulders, alpenstock in hand; at 6 o'clock he was still waiting. Then he started off with the Scotchman and an American. At 9:30 they had reached a height of 13,000 feet. The weather was superb. It was the day for a record, and setting aside thoughts of a second night's encampment with the rest of the party and the Koords, it was decided to make for the summit.

The ascent was by the southern ridge of rocks. Every few rods it became necessary to lie down in order to regain breath. It was not the legs, but the lungs trying in vain to get enough air, that were tired; the heart beat with rapid, shattering strokes; the head was seized with dizziness whenever one looked up to search the way. Higher, always higher, the ascent continued by little stages, the breathing becoming more and more difficult, the body more exhausted. At length the rocky ridge was achieved and there succeeded a ridge of detritus composed of sulphurous dust. It looked easy to surmount. And then the top! But painful moments were reserved in the sulphur dust. So inconsistent it was that one could not take three steps without sliding, staggering, falling. It required an hour and a half to cover 500 feet. Strength was giving out; it was already 3 o'clock in the afternoon. Finally, to make an end of it the Swiss left this difficult ground to take to the ice, and without cutting steps or paying attention to the anxious calls of his companions, rushed sixty feet up the glare surface; the slope ceased; it was the summit! A few seconds sat on the back and fatigue vanished. Remarkable good fortune gave a cloudless and misless atmosphere on the mountain, but the plain, nearly three miles below, was dimmed by a surface haze. Far, too far off and too insignificant, were the other mountains of Armenia. The wind blew in terrible squalls; it was necessary to shout at the top of one's voice to make a word heard. The cold numbed one's fingers and blanched the lips. Half an hour of this was enough, and there was still the descent to reckon with.

WHAT A DESCENT!

But once below the glare ice, what a descent was that!—a glissade of 4000 feet in height, which accomplished in a few minutes what in ascent had taken five painful hours. The cautious Scot had not made provision for this kind of wear and tear, and at the end of the slide he found the legs of his trousers full of snow. On examining more in detail he discovered that nothing remained of the seat of his breeches.

At the end of the glissade there was still five hours of hard tramping the last two of which were in the feeble light of a six-days' moon; then the enthusiastic welcome at the encampment of Sardar Bulakh. The return that night had not been dreamed of; the trip was indeed a record.

"But what about that fine picture of Noah's Ark?" you will ask.

Noah's Ark? I did not say Noah's Ark. I only said "the Ark." I took that picture myself in Tabriz, Persia, on the very day that my three companions reached the top of Ararat. The "bitter cost" of the picture was an injured knee that prevented me from attempting the ascent of the mountain. But the picture is really the Ark. That is the name the Persians give to their citadels.

The only thing I would say about Noah and his cargo of man and beast is that they must have got a mighty cold reception if they landed on the summit of Big Ararat. But was that any excuse for Noah's peculiar conduct at the base of the mountain? You can make a pilgrimage to that spot "to this day."

THERON J. DAMON.

RAILWAY WORLD.

During the past twenty-one years, the railway mileage of the United States has increased 52.7 per cent., according to President Howard Elliott of the Northern Pacific. The passengers carried one mile have increased 154.9 per cent. in number. The tons of freight carried one mile have increased 224.3 per cent. and the number of employees 116.2 per cent., the taxes on railroad properties have meantime increased 230.8 per cent.; he also brought out the fact that the passenger trains of all the railroads in the country, earned on an average for the year ended June 30, 1908, only $1.27 per train mile, while the average cost per train mile—no allowance being made for taxes—was $1.47; in other words, the freight traffic has to earn its own cost and that of the passenger in part.

The New York, New Haven and Hartford Railroad, will hereafter divide its midnight express trains between New York and Boston into two sections. The second section will have no cars but sleeping cars, and one of these will be "de luxe;" that is to say, the sleeping room will have brass bedsteads, and the fare for such a room will be $12 for one passenger, or $16.75 for two passengers. The transportation fare is $4.75 for each passenger, from which it appears that the cost of the room is $7.25.

A corporation has been formed in New Jersey for the operation of a monorail system of cars from Philadelphia to Atlantic City and Cape way. It is understood that the proposed line will be later extended northward to New York and westward to Washington, through Baltimore. The monorail car was invented by a Baltimore man, Howard H. Tunis. At present a line of single-track cars is in operation in New York City and runs through Pelham Park for two or three miles.

Harrington Emerson, consulting engineer of the Santa Fe road from 1904 to 1907, says that during that time scientific management in the machine shops resulted in large savings. The delay on engines in the shops was reduced more than half, and the engine repair bill was reduced in one year between $1,200,000 and $1,700,000. He believes there can be large savings on all the railroads except in the traffic department where present efficiency is very high. In the matter of fuel, he says a pound of water should be converted into steam by the consumption of one-fifth of a pound of coal. The highest efficiency found anywhere was one pound of water to a pound of coal, while in general practice the railroads consume anywhere from seven to nine pounds of coal to transform a pound of water into steam. With railroads, he said, the fuel bill was the largest item of expense. He showed how the cost of maintaining locomotives had been reduced 50 per cent. on the Santa Fe system, and he thought the cost should still further be reduced 33 per cent. Returning to the coal item, Mr. Emerson spoke of the St. Paul as being the most efficient road in the country in the consumption of fuel, having established a record of 175 pounds per thousand pounds of freight per mile. The average for the whole country is 261 pounds.

In total length of single track the West Jersey and Seaport line leads among the continuous current, electrified steam railroad systems, with a total length of 150 miles of single track, says the Scientific American. Then follow the New York Central, 132 miles; the Long Island, 125 miles; the Pennsylvania, 75 miles; the Metropolitan Railway, London, 67 miles, and the Lancashire and Yorkshire Railway, England, 60 miles of single track. The electrification of subways and elevated systems in America has reached a total of 426 miles. The longest single system is that of the Interborough Rapid Transit Company of New York, which has 156 miles. Then follow the Chicago elevated systems, with 113 miles; the Brooklyn Rapid Transit, 71 miles; Boston elevated, 19 miles; Philadelphia Rapid Transit, 11 miles, and the Hudson and Manhattan, 12 miles.

Your Liver is Clogged up

That's Why You're Tired—Out of Sorts—Have No Appetite.

CARTER'S LITTLE LIVER PILLS will put you right in a few days. They do their duty. Cure Constipation, Biliousness, Indigestion, and Sick Headache.

SMALL PILL, SMALL DOSE, SMALL PRICE

Genuine must bear Signature

Brent Good

Baker's—the Big, Busy Shoe Stores—headquarters for Children's Shoes.

PROGRESSIVE SHOE STORES

G. H. Baker

LOS ANGELES - SAN FRANCISCO - PORTLAND

What could be more acceptable than a Xmas Shoe order?

$5.00

The Richest, Glossiest Black Velvet Imaginable

We Care Not Where You Go, We Care Not How You Hunt, You Cannot Duplicate Our Marvelous Values in

Velvet Boots

We have a reputation to maintain. People of this city consider Baker's the great *Money-Saving Headquarters* for dependable shoes—and we're going to maintain that excellent and well-earned opinion. We attribute the enormous increase in our business to that single and unassailable fact that we sell the *same* qualities for *less* money or *better* qualities for the *same* money. At Baker's you run no risk. Here the styles are *safe*, the making is *safe* and the prices?—*ask your friends!*

If you haven't already, you should at once see the good things contained in our Hosiery Department. Our leader is a *genuine all-silk hose* for men and women at *50c the pair*. Ask to see them.

We Are Sole Agents for HANAN SHOES---Best on Earth

G. H. Baker

239 SOUTH SPRING STREET 451 SOUTH BROADWAY 629 SOUTH BROADWAY

San Francisco — LOS ANGELES — Portland

240 S. Spring St. BURNS 525 S. Broadway

Young Women's Shoes

Suede Satin Tops

$5.00

Women's Button Boots in Patent, Suede or Tan color; tops with tassel $5.00

Suede with Satin Top; high cut $4.00

New Button Boots

$3.50

Women's Button Boots; in Gunmetal, Patent, Tan or Suede; with cloth or kid tops; welt soles .....$3.50 and $4.00

Young Men's Shoes

Tan or Gunmetal

$3.50 and $4.00

Men's Tan, Gunmetal or Patent Button Boots—$3.50 and $4.00

Same in lace.

Misses' Button Boots, in Vici Kid, Gunmetal or Tan—$1.50, $2.50

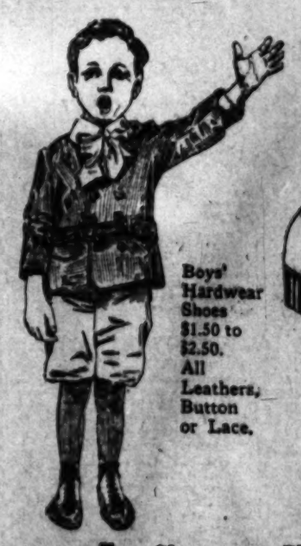

Boys' Hardwear Shoes $1.50 to $2.50. All Leathers, Button or Lace.

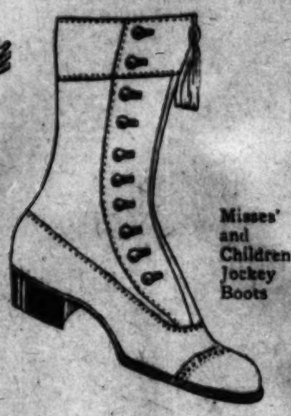

Misses' and Children's Jockey Boots

4 to 8 .....$2.00

8½ to 11 .....$2.50

11½ to 2 .....$3.00

2½ to 4 .....$3.50

Headquarters For Christmas Slippers

Agency James A. Banister's Shoes For Men—$6.00 and Up

Latest Styles in Velvet Button Boots. Also Velvet Pumps in Brown or Black. Short Vamps Light or Heavy Soles.

COAL

Orange County Coal Mining Company's COAL

Delivered Direct from Car, $11 per Ton

Orders received at 510 Stimson Building, 4th and Broadway. Home Phone F1506.

BRADFORD'S BREAD

The Cleanest Bread Sold in Los Angeles.

California Furniture Co.

Broadway, Near Seventh

Exclusive Agents

Globe-Wernicke Elastic Bookcases

Lowest PIANO PRICES EILER'S MUSIC HOUSE

244 S. Broadway

WANTED

Street Bonds and Warrants

THE EMPIRE SECURITIES CO.

512 Union Trust Building.

The HOUSE OF BIEHL

Tailors

New Location

516 SOUTH BROADWAY

Unique

CLOAK & SUIT HOUSE

245 So. Broadway

Drink Puritas Distilled Water---5 Gallons 40c

Phones Home 10013; Main 8191.

L. A. Ice and Cold Storage Co.

Big Shoe Sale

Special Bargain Tables in Basement Today and Tomorrow

MAMMOTH SHOE HOUSE

519 South Broadway

Established 1869

National Cash Registers

Are a necessity in a well regulated business. We sell them new and second hand at Prices as low as $2[illegible]. W. H. BROOKS, Sales Agent, 518 Spring St.

SHOES FOR MEN

Hollander & Funke Co.

THE FAMILY SHOE STORE

328 SOUTH BROADWAY

Business: Markets—Finance and Trade.

FINANCIAL.

OFFICE OF THE TIMES.
Los Angeles, Dec. 1, 1910.

BANK CLEARINGS. Bank clearings yesterday were $3,412,389.67. For the corresponding day of 1909, $2,770,928.65; for the same day of 1908, $2,637,981.66.

Monday	$3,078,718.61
Tuesday	2,763,321.03
Wednesday	3,412,389.67
Total	$9,254,429.31
Same time, 1909	7,313,787.51
Same time, 1908	7,398,947.35

OIL STOCKS.

Producers—	Bid.	Asked.
Amalgamated Oil	$ 75.00	....
American Crude Oil Co.	....	.09
Am. Petroleum Co. pfd.	....	[illegible]
American Pet. Co. com.	57.00	59.00
Associated Oil	44.00	....
California Midway Oil Co.	[illegible]	.55½
Central	1.70½	....
*Cleveland Oil Co.	8.00	9.50
Coalinga Central Oil Co.	....	.75
Columbia	1.00	1.20
Consolidated Midway Oil Co.	.20½	.21½
Continental Oil	....	....
Euclid Oil Co.	....	.65
Fullerton Oil	....	5.00
Globe	.06	.25
Jade Oil Co.	.21	.22½
Mexican Pet. Ltd. pfd.	65.00	72.00
Mexican Pet. Ltd. com.	25.50	25.62½
Mascot Oil Co.	....	2.00
New Pennsylvania Oil Co.	.57½	.60
Olinda Land Co. (Oil)	....	....
Palmer Oil Co.	1.48	.57
Parsons Oil Co.	....	....
Pinal Oil Co.	....	10.00
Piru Oil & L. Co.	.20	....
Rice Ranch Oil Co.	....	.30
Union	100.00	....
Union Provident Co.	99.75	99.75
United Oil Co.	.78	.80
Western Union	....	85.00
Non-Producers—		
Oleum Development Co.	....	.02½

*Per thousand shares.

BANK STOCKS.

	Bid.	Asked.
All Night & Day Bank	$ 70.00	....
Bank of So. California	....	$100.00
Broadway Bank & Trust	199.00	375.00
California Savings Bank	135.00	....
Central National Bank	271.00	....
Citizens' National	224.00	230.00
Commercial National	150.00	....
Equitable Savings Bank	....	200.00
Farmers' & Mer. Nat'l	....	350.00
Federal Bank of L. A.	125.00	....
First National	....	510.00
German-American Savings	325.00	340.00
Globe Savings Bank	130.00	....
Home Savings Bk. of L. A.	116.00	....
Merchants' National	560.00	....
Merchants' Bank & Tr. Co.	....	135.00
Nat'l Bank of California	190.00	....
Nat'l Bank of Commerce	107.50	120.00
Security Savings Bank	....	400.00
The Southern Trust Co.	74.25	80.00
(50 per cent. paid, up.)		
U. S. National Bank	145.00	....

BONDS.
(All bonds sold flat.)

	Bid.	Asked.
American Petroleum Co.	....	90
Associated Oil Co.	94½	....
Corona City Water Co.	92	....
Corona Power & W. Co.	96	102
Cucamonga Water Co.	96½	....
Edison Elec. Co., 1s R.	100½	....
Ed. Elec. Co., old issue	101	104
Home Telephone Co.	82½	83½
Home Tel. Co., 1st Refg.	79	....
Huntington Pipe Line	....	100
L. A. Electric Co.	99	....
L. A. Pac. 1st Con. Mtge.	....	105½
L. A. P. Ry. Gen. Con.	....	101
L. A. P. Ry. 1st Pfndg.	....	102
L. A. Railway Co.	105	....
L. A. Traction Co. 6s	105	110
L. A. Traction Co. 5s	101	105
Mexican Nat'l Gas Co.	....	100
Mission Trans. & R. Co.	97½	100
Pacific Electric Ry. Co.	....	....
Pacific Light & Power Co.	95½	....
Pasadena H. T. & T. Co.	....	90
Pomona Con. Water Co.	....	102½
S. Monica B. H. T. Co.	....	90
S. Monica H. T. & T. Co.	....	90
S. D. H. T. & T. 1st Mtgs.	....	90
Tonsmal Water Co.	....	101
Union Transportation Co.	....	....
U. S. L. D. T. & T. Co.	86	90
Visalia Water Co.	95	90
Whittier H. T. & T. Co.	70	90

INDUSTRIAL AND PUBLIC UTILITIES.

	Bid.	Asked.
Arizona & Swansea Ry.	$ 80.00	....
Cal. Portland Cement Co.	66.00	....
California Hospital	10.00	....
Edison Electric pfd.	....	78.00
Edison Electric com.	49.00	51.00
Hawaiian Com. & Sug.	34.00	36.00
Home Telephone pfd.	29.00	29.50
Home Telephone com.	4.00	4.50
Hutchinson S. P. Co.	14.50	....
L. A. Athletic Club	5.00	8.00
L. A. Brewing Co.	....	300.00
L. A. Investment Co.	2.36	2.45
Mexican Nat'l Gas com.	15.00	25.00
Pasadena S. P. Co.	22.50	24.00
Pac. Mutual Life Ins. Co.	200.00	....
Pac. Con. Stone Co.	5.02	....
Pasadena H. T. & T. Co.	....	22.00
Riverside H. T. & T. Co.	....	21.00
San Diego H. T. & T. Co.	....	27.00
S. Monica B. H. T. pfd.	9.25	11.00
Sun Drug Co.	....	4.00
Seaside Water Co.	....	25.00
Title G. & Tr. Co. pfd.	275.00	....
Title I. & Tr. Co. pfd.	176.00	....
Title I. & Tr. Co. com.	175.00	....
Title I. & Tr. Ser. C.	170.00	....
U. S. L. D. T. & T. Co.	....	38.00
Union Security Corp. pfd.	....	100.00
Union Trust Co.	20.00	22.00
Whittier Home T. & T. Co.	....	20.00

SALES—Morning session: 1 Home Telephone Co. bond at 82½; 500 California Midway at 56½; 2000 do. at 56½; 1000 do. at 55½; 200 Consolidated Midway at 20½; 1000 do. at 20½; 2000 do. at 21; 10 Mexican Petroleum Ltd. common at 25.62½; 100 Palmer Oil Co. at 1.46; 25 Union at 100.50.

SALES—Afternoon session: 2 Home Telephone Co. bonds at 82½; 5000 California Midway at 56; 3000 do. at 55½; 10,000 Consolidated Midway at 21; 1000 Jade Oil Co. at 22; 40 Mexican Petroleum Ltd. common at 25.62½; 300 Palmer at 1.46; 2 Union Provident Co. at 99.75.

MINING STOCKS.
CALIFORNIA.

Miscellaneous—	Bid.	Asked.
California Hills M. Co.	....	$ .04½
Consolidated Mines Co.	*5.00	.01

NEVADA.

Miscellaneous—	Bid.	Asked.
Johnnie M. & M. Co.	.14½	....
Searchlight District—		
Searchlight Parallel	*9.00	....

SALES—Morning session: 1000 Johnnie at 14; 2000 do. at 14½; 1700 do. at 15.

*Per thousand shares.

LOCAL PRODUCE MARKET.

The old cry against the present method of handling pineapples in California was heard again yesterday morning when a large shipment of this fruit was received from San Francisco. The local dealers were forced to go through the long process of calling up the inspectors, having them come down and look over the fruit, unpack their stock, fumigate and repack. The time consumed is worth more than the fruit itself and unless some change is made in the system, Los Angeles people will have a hard time in obtaining the succulent fruit from the Hawaiian Islands. The contention is made that the fruit should be fumigated upon arrival in San Francisco, or still better on arrival in Honolulu from from which port shipments are made. The pines have a scale disease, which the fruit experts claim may be injurious to orange and lemon trees. When the fruit is received and handled in San Francisco, it is merely looked over and without more ado shipped to Los Angeles. The dealers claim that there is as much danger of the fruit being dangerous on account of the scale in the shipment down as it is on standing around the markets. The pineapples received will sell at 8 cents a pound. Outside of the supposed scale they are in very excellent condition.

Another decline in eggs was reported. Candled are down to 43 cents and case count were listed at 39 cents although most sales of this stock were made at 40 cents on the street. The San Francisco market was reported down to 45 cents and this with the slight increase in arrivals and the smaller demand from retailers occasioned by the many small egg raisers who are selling individual dealer's stock form the causes for the lower prices. Arrivals yesterday were 134 cases.

Butter receipts were 11,240 pounds. This continued light arrival of butter is causing steadiness in the market. Sales of the commodity were light.

Cheese was rather quiet in trading. Arrivals of foreign cheese have been of good size during the week and there has been a lot of trading in fancy varieties. Swiss and Northern fresh were the best traders in the ordinary varieties. Receipts were 546 pounds.

Potato arrivals were 1118 sacks. Reports from Lompoc announced a 5 cent advance on spuds in that section owing to the very heavy buying of San Francisco operators who are in the field. That means a $1.70 market on Lompocs here until another advance is announced. Sales of the product were not exceedingly heavy.

Onion receipts were 220 sacks. The call was fair and prices were firm with possibilities of an advance. Bean receipts were only 50 sacks. The market on beans was good. Sweet potato arrivals were 467 sacks. There was a break in these on account of the bigger receipts.

Apple arrivals were 2676 boxes. The best seller of the morning rested between the Winesap and the Spitzenberg. Grapes were steady. Peaches are in little call and are moving very slowly. Pears are going up and the stock in storage is fast diminishing.

A decline of nearly 1 cent was reported on live hogs, the market on heavies running over 250 pounds being quoted at 7½ and on lighter stock an average of 8 cents. Veal was also quoted down ½ cent.

Prices Current.

EGGS—Fresh local ranch, candled, selected, 43; local ranch, case count, selling price, 39; eastern, 35; storage, extras, 34; firsts, 30; northern, 42.

BUTTER—Price to trade, 2½c above quotations. Creamery, extras, 36½ per lb.; creamery, firsts, 32½; ladle, 25 per lb.; cooking, 25.

CHEESE—Northern, fresh, 18@18½; Oregon daisies, 18½@19; eastern daisies, 18½@19; Longhorns, 19@19½; twins, 18; singles, 17½@18; cheddars, 20; Dom. Swiss, 22@24; imported, 32; Limburger, 19@20; cream brick, 19; Edam, 30@37; per case, 9.50@9.75; Sierra, 1.00 per box; German Breakfast, 1.00 per box; Neufchatel, 1.10 per box; Camembert, 1.30 per box; Schlosskase, 1.00 per box; Canada cream, 1.10@1.20 per box; Roquefort, 38@40; Anchor, large, 13.

BEANS—Pinks, No. 1, 5.50@6.00; Lady Washington, No. 1, 4.25; small white, No. 1, 4.00@4.25; Limas, No. 1, 5.25@5.50; black eye, 5.50@6.00; lentils, 7.00; Garvanzas, 4.50.

DRIED FRUITS—Apples, evaporated, 8½@9; blackberries, 50 1-lb. cartons, 10@11. Citron, fancy, 10-lb. boxes, 18@20. Currants, imp., fancy, Bulk, recleaned, 7½; fancy, 50 11-lb. packages, imported, Fards, fancy, [illegible]; Fards, fancy, 12a, 14; Persian Golden, [illegible]; Persian Golden, 12a, 10@14. Figs, local, new, box, 50 ¾-lb. bricks, 1.85; White, 10-lb. bricks, 80; loose, 25a, 1.50@1.60 per box; imported, Smyrnas, 10-lb. box, 15 per lb.; 1-lb. basket, 16@17 per lb. Nectarines, per lb., [illegible]; fancy, 12a, 8. Peaches, fancy, 12a, 8½; choice, 10a, 7½; choice, sacks, 6½; fancy peeled, 25a, 20. Peels, lemon or orange, 10a, 12. Prunes, 30-40, 7½@10; 40-50, 9½@10; 50-60, 9; 60-70, 8@8½; 70-80, 7½; 80-90, 7; 90-100, 6¼. (When packed in 50-lb. boxes, 1½c extra.) Apricots, 12@13; choice, 12. Pears, 10@11. Plums, 11.

RAISINS—Sultanas, bleached, 7; unbleached, 6½@8; seeded, 7½, for 16-oz. pkg., 6½, 12-oz. pkg.; London Layers, 2-crown, 1.35; 3-crown, 1.40; 4-crown, 1.75; 5-crown, 2.00; 6-crown, 2.50; loose Muscatels, 2-crown, 4; 3-crown, 5; 4-crown, 6.

NUTS—New almonds, fancy IXL, 18½@19½; almonds, fancy, paper shell, 16½@18½; Brazils, 15; filberts, large, new crop, 14; pecans, large, 16; small, 15; pine nuts, 18@20; peanuts, eastern, "Sun," raw, 7@7½; peanuts, eastern "Sun," roasted, 8½; peanuts, Japs, fancy, raw, 6½@7; peanuts, Jap. fancy roasted, 8@9; California, raw, 9; roasted, 7; walnuts, Jumbos, 18@19; No. 1, softshell, 16½; walnuts, No. 2, softshell, 13; cocoanuts, 90 per dozen; popcorn, local, 3.50; eastern, 3.50.

HONEY—Comb honey, water white, 1-lb. frames, 18@20; light amber, 12; white, 15; extracted, light amber, 8; white, 8½; water white, 9@9½; beeswax, 25@30 per lb.

CITRUS FRUITS—Navels, 2.25@2.75 per box; Valencias, 4.00; fancy pack, seconds, 2.50@3.25; lemons, fancy pack, 2.50@4.25; choice, 2.50@3.25; unpacked stock, 2.00@2.50; grapefruit, seedless, 3.25@3.50, seedling grapefruit, 2.25@2.50; tangerines, 1.50@2.00; limes, 1.25@1.50 per hundred.

FRESH FRUITS — Apples, Jonathans, (California), 1.75; Utah Jonathans, 2.25@2.35; Greening, 1.00; Bellefleurs, 1.15@1.25; 4-tier White Winter Pearmains, 1.25; Red Pearmains, 1.20; Fall Pippins, 1.25; Baldwins, 1.85@2.00; Spitzbergens, 1.35; Ganos, 1.25@1.50; Hoovers, 1.50; Smith Ciders, 1.25; Ben Davis, 1.00; Winesaps, 2.25@2.50; Roman Beauties, 2.25@2.50; bananas, 4@4¼ per lb.; Bermuda bananas, 6; pineapples, 8@9; peaches, 50@75 per box; casabas, 1.50 per doz.; Christmas cantaloupes, 2.25@2.50 crate; watermelons, 2 per lb.; figs, black, 1.00 per box; white, 1.00; plums, 1.50@1.60 per four-basket crate; grapes, Malagas, 1.25@1.35; Red Emperors, 1.25@1.35; Tokay, 1.25@1.50; Cornichons, 1.00@1.25; Bartlett pears, 3.00 per lug box; Sugars, 2 per lb.; pomegranates, 1.00 per lug box; persimmons, 5@6 per lb.

BERRIES — Strawberries, 8@10 per basket; blackberries, 8@10 per basket; raspberries, 8@9 per basket; guavas, 5@6; cranberries, 11.00@12.50 per bbl.

ONIONS AND CHILI—Evaporated chili, 18@19; sun-dried chili, 20; ground chili, 10; Mexican black, 25; chili telpini, 75@1.00; Japan, 18. Onions, Silverskins, 1.75 per lug box; 2.00 per 100 lbs.; Yellow Danvers, 1.75 per 100 lbs.; Australian Browns, 1.75 per 100 lbs. Oregon, 1.75; Nevada, 1.75; Lompoc, 1.75@2.00; garlic, 7@8 per lb.

POTATOES—Highlands, 1.40@1.60 per 100 lbs.; Salinas, 1.90@2.00; Lompoc, 1.50@2.00; Oregon Early Rose, 1.75@2.00; sweets, 1.15@1.25.

GREEN VEGETABLES—Beets, 20@25; carrots, 20@25; parsley, 25 per doz.; spearmint, 20@25 per doz.; turnips, 25@30; oyster plant, 25@30; peas, 7@8; beans, White Wax, 6@7; green string, 5@6 per lb.; Limas, 4@5; radishes, 20@25 per doz.; watercress, 25@35 per doz.; spinach, 20@25; cabbage, 65@75 per sack; red cabbage, 3@4 per lb.; curly leaf, 3 per lb.; green onions, 20@25 per doz.; leeks, 20@25 per doz.; lettuce, common, 75 per crate; endive, 40 per doz.; escarol, 40 per doz.; parsnips, 20@25 per doz.; celery, 2.25@2.50 per crate; tomatoes, 75@1.00 per lug box; hothouse mushrooms, 3.00 per lb.; artichokes, northern, 1.10@1.25 per doz.; Jerusalem artichokes, 1.00 per lug box; red chili peppers, 3@4 per lb.; bell peppers, 4@5 per lb.; green chilis, 4@5; celery root, 5 per lb.; rhubarb, local, 5@6; Hubbard squash, 2 per lb.; [illegible] per lug box; cream squash, 50@75 per lug box; summer squash, local, 50@75 per lug box; cucumbers, 60@90; pickle cucumbers, 85@1.00 per lug box; hothouse, 1.25 per doz.; egg plant, 5@6 per lb.; Brussels sprouts, 8@10 per lb.; corn husks, 7@10 per lb.; alligator pears, 4.00@4.50 per doz.; sweet corn, 50@65 per lug box; okra, 3@5; cauliflower, 1.00@1.50 per crate; pumpkins, 1@2 per lb.

POULTRY—Dealers buy from the producer, live weight: Old roosters, 12; stags, 10; hens, 20 per lb.; ducks, 17; geese, 12; turkeys, 21@22; squab pigeons, 1.75 per doz.; fryers, 20; broilers, 22@25; roasters, 18. Wholesaler sells to retailer, live weight: Hens, 22; fryers, 21; broilers, 24; old roosters, 14; turkeys, 25; geese, 17; ducks, 20. Dressed weight averages from 3c to 5c higher than live weight.

LIVE STOCK—Based on delivered weights in Los Angeles (furnished by Hauser Packing Company): Steers, 5@5¼; heifers, 4@4¼; cows, 3½@4; calves, 5½@6; wethers, 5.00@5.50 a head; ewes, 3.50@4.00; lambs, 4.00@4.50; hogs, 150-200 lbs., 7¾@8¼; hogs, 200-300 lbs., 7¾.

BEEF—Steers, per lb. net, 9¾; heifers, 9¾; steers, hind quarters, 10; short hind quarters, 10¾; fore quarters, 8½; short loins, 17; loin butts, 11; loins, No. 1, 13½; ribs, No. 1, 12; loins, No. 2, 12½; ribs, No. 2, 10½; full chucks, 8; short chucks, 8¼; triangles, 7¾; plates, 6¾; steer rounds and rumps, 9; steer rounds, beef on, 9½; tenderloins, fresh, 25; do., frozen, 18; shoulder clods, 12; rolls, 10; boned trimmings, 7½; shanks, 4; flank steaks, 20; sweetbreads, 25; fresh tongues, 12; suet, 3; cod fat, 7; livers, 8; oxtails, each, 5; brains, each, 10; hearts, 20; clean tripe, each, 20; feet, each, 7½; heads, 5 per lb.; kidneys, each, 5; cooked tripe, each $2.50.

VEAL—Per lb. net, calves, 110 lbs. and under, 11; do., 111-150 lbs., 10½; do., 151-160 lbs., 9; do., 161-200 lbs., 9½; sides, 75@100 lbs., 10; hind quarters 12½; fore quarters, 7; heads frozen, each, 50; feet, frozen, each, 5; livers.

MUTTON—Per lb., net., lambs, plain, 13; lambs, caul, 13; yearlings, 11½; wethers, 10½; ewes, 10; racks, 12½; legs, 22; loins, 20½; tongues, each, 3; plucks, each, 5; heads skinned, each, 10; brains, 3; liver, hearts, 5.

PORK—Per lb., net., dressed hogs, head on 16; do., head off, 15½; trimmed hogs, 16¼; loins, fresh, 17½; loins, eastern, frozen, 16; loins local, frozen, 17; legs, 16½; shoulders, 12; picnics, 11½; butts, 14; bellies, 18; leaf lard, 15; trimmings, 13; tenderloins, 27; spare ribs, fresh, 12½; do., frozen, 8; head, 7; back fat, 12; tails, 5; neck bones, 5; tongues, 2½; plucks, each, 7; kidneys, each, 1½.

SAUSAGE—Per lb., net, Diamond "C" link 16; Diamond "C" bulk 15; fresh pork links, 14; fresh pork, bulk, 13; Spanish style pork, 11½; blood, 9; liver, 8; head cheese, in casings, 9; sour head cheese, [illegible]; bologna style, 7½; bologna style [illegible]; Frankfurt style [illegible] Island style Frankfurt, 9; [illegible]; Dong [illegible] style, in sacks, 12; tongue loaf (new,) 18; Salami (Italian,) 29@30; German, 25½; Cervelat, 23@26; Holstein Cervelat, 19; Farmer Cervelat, 29.

BACON—Winchester, 10-lb. bacon, 24½; Winchester, 6-8-lb. bacon, 25½; 12 avg., 23½; Empire, 25½; 6@8er, 18-19; Premium, 32; Atlas bacon, 22½; Gold Band, 22; Diamond "C," 4-6-lb., 24½; Diamond "C," 6-8-lb., 24; Helmet bacon, 17; Orange Blossom bacon, 16; Sunlight bacon, 6-8 avg., 24½; Rex Breakfast bacon 4-10 avg., 29½; Rex Breakfast bacon, 10-12 avg., 29½; Rex bacon, 6-8 avg., 30½; Regal bacon, 28½; Pioneer bacon, 8-12 lbs., 23½; Helmet, 6-8 avg., 19½; White Label bacon, 8 to 10 lbs., 20; Armour's Star wide bacon, 24; Armour's Shield bacon, 6-8 avg., 20; Colonial, 27-28; Special bacon, 22; Western bacon, 10-12 lbs. avg., 17½; Angelus, 6-8, 25½; Angelus, 8-10 lbs., 24½; Angelus, 10-12, 23½.

DRY SALTED MEATS—Dry Salt narrow bellies, 19½; dry salt clear bellies, 16-20 avg., 19; dry salt backs, 19½; short clear backs, 17; short clear sides, 40-45 lbs., avg., 17; dried beef, insides, 21½; dried beef, outsides, 16½; beef knuckles 19½; medium bacon, 14@[illegible]; bacon strips, 20½; bacon backs, 22½; smoked beef tongues, 36½.

PICKLED GOODS—	Quotations net.
Pigs feet, kits	$ 1.00
Pigs' feet, quarters	2.15
Pigs' feet, halves	4.0
Pigs' feet, barrels	15.0
Honey comb tripe, kits	1.20
Honey comb tripe, quarters	3.50
Honey comb tripe, halves	5.50
Pig pork, quarters	10.0
Pig pork, halves	13.0
Pig pork, barrels	25.5
Lambs' tongue, kits	3.75
Lambs' tongues, quarters	8.50
Corned beef, plate	11.50 bbl. 6.00 ½ bbl.
Corned beef, rump	10.00 bbl. 5.50 ½ bbl.
Corned Beef, brisket	14.25 bbl. 7.50 ½ bbl.

HAMS—Per lb., Rex, 21½; Rex skinned hams, 19½; Diamond "C," 22½; Diamond "C," skinned hams, 19¾; boiled boneless Rex hams, 28½; Pioneer hams, 19½; Regal, 19; mild-cured hams, 17¾; plain hams, 16½; Winchester, small, 10-12, 19½; Winchester hams, avg., 19½; Premium, 10 to 12 avg., 23½; 12-14 lbs., 23½; 14-16 lbs., 20; Winchester picnics, 14½; Winchester, boiled hams, 19½; Winchester skinned hams, 18½; Gold Band, 17½; California hams, 13½; Premium skinned hams, 24½; Atlas hams, 19½; minced ham, 15½; Cylinder boiled hams, 23½; Premium boiled hams, 27; Oxford boiled hams, 16½; Star boiled hams, 28; star hams, 10-12 avg., 22; Armour's Star hams, 14-16 avg., 20; Star hams, 12-14 avg., 21; Shield hams, 14-16 avg., 19; Shield boiled hams, 27; Angelus boiled hams, 12-14 avg., 20; 10-12 avg., 21; Colonial hams, 10-12 avg., 19; 12-16 avg., 16; Angelus skinned, 21½; Angelus, picnics, 15½.

LARD—Tierces, per lb., 17; cases, 14½; 10-pound, 11; Crescent lard, 11¼; back fat, 10; Yellow Cotosuet, 11; White Cotosuet, 12; Mission lard, 12½; Compound lard, eastern, 9½; Diamond C Kettle lard, 16½; Rex, 15½; White label, 11½; basic [illegible], 10½; K.C. lard, 1¼; Armour's Shield lard, 15½; Armour's Simon Pure lard, 16½; Armour's Veggetole, 12; Pennant lard, 11½; White Label lard, 15½; Bakers' pure lard 14½, Fairbank's White Cottolene, 17; Red Star lard, 16; Suetene, 11; Premium pound cans, 13½; leaf lard, 16½; Rex pure lard, 1 case, 7.25; 5 cases, 7.15; 10 cases, 7.10; Bakers' Cottolene, 1 tierce, 12¾; 2 tierces, 12¾; 5 tierces, 12½; Fairbank's Snow White lard, tierce basis, 15; Angelus lard, 24½; Angelus compound, 10¾.

SALT—Western, handled through L. A. jobbers. Princess salt, cartons, 20 to per case, 1.20; 150-lb. bales, Crown brand, all-sized pockets, per bale, 1.75; Wellington Dairy, 50s, per ton, 16.00; 100s, per ton, 16.00; 224s, per ton, granulated and ¾ ground, large, per ton, 10.50; ice-cream and evaporated sheep, 50s, per ton, 9.50; Crown or Gran. Dairy, 50s, 12.00; 100s 11.50; granulated and ¾ ground, 100s, 11.00; lump, stock, imported, per ton, 22.00; lump, stock, Utah, per ton, 13.50. Special prices in car lots. San Pedro salt: Blue Cross, bales, 150 lbs., 2.00; Angelus, bales, 1.60; Blue Cross, fine dairy, 5.00; per ton, 14.00; Wellington, 16.00; Rock or ¼-ground, 50s, per ton, 10.00.

SUGAR—Prices are based on sacks. Bbls., add 10c; ½-bbls., 25c, and boxes, 50c per 100 lbs. All prices are net cash, less 25c cwt., 15 days. Beet gran., 5.55; Standard cane, 5.75; Standard berry, 5.35; Cube A, crushed or fine crushed, 6.00; Candy Gran., 5.85; powdered, 5.85; C. & H. Confectioners' A, 5.75; Magnolia A, 5.55; Extra C of B, 5.35; Golden C, 5.15; D, 5.05; Bowles 6x powdered, 30-lb. boxes, 7.90; Bowles 6b powdered, ½-bbls., 7.15; Bowles 6x powdered, bbls., 6.90; Bowles Bros.' Bar, bbls., 7.50; Bowles Bros.' Bar, ½-bbls., 7.75.

FLOUR—Per bbl., Capitol, made of No. 1 hard and California wheat blended, 5.80; Aurora, 5.00; Mikado, 4.60; Trophy, 4.40; No. 1 Hard (bakers') made of hard wheat only, 6.20; Capitol, Bakers' Extra Hard and Cal. Wheat blended, 5.40; Our Giant (bakers') 5.10; Felipe, 4.80; XXXX Standard, blended, 5.00; Purity, blended, 5.00; Our Pride, blended, 4.80; Apple Blossom, 4.60. (Flour in ¼ sacks, 20c per bbl. higher.)

MEALS—Per 100 lbs.	5-lb. S'ks.	10-lb. S'ks.	25-lb. S'ks.	50-lb. S'ks.
Capitol flour	....	$3.40	....	....
Graham flour	$3.30	....	....	....
Buckwheat flour	4.75	4.55	$4.50	$4.45
Buckwheat flour, pure	5.00	4.80	4.75	4.70
Rye flour or meal	3.70	3.50	3.45	3.40
Cornmeal, W. & Y.	3.00	2.80	2.75	2.70
Oatmeal, Steel Cut	5.70	5.50	5.45	5.40
Oatmeal, ground	5.70	5.50	5.45	5.40
Hominy, large or small	4.00	3.80	3.75	3.70
Cracked wheat	2.90	2.70	2.65	2.60
Entire wheat flour	3.40	3.20	3.15	3.00
Pearl barley	5.45	5.25	....	....
Split peas, yellow	5.50	5.30	5.25	5.20
Split peas, green	7.70	7.50	7.45	7.40
Farina	2.90	2.70	2.65	2.60
Nutrina Gem	4.20	4.20	4.15	4.10

MEALS—Per 100 lbs. Alfalfa meal, 1.30; bone, granulated, 2.00; bone meal, 2.00; blood meal, 2.25; XXXX beef scraps, 2.20; bran, 1.55; barley, rolled, 1.35; charcoal, 2.20; XXXX chick feed, 2.10; do., per bale of 20 5-lb. bags, 2.50; do., per bale of 20 10-lb. bags, 2.10; corn, eastern, mixed, 1.60; corn, eastern, white, 1.65; corn, Yellow Dent, 1.60; corn, cracked, 1.65; corn, small yellow, 1.70; feed meal, 1.70; XXXX Dry Mash (a superior egg food,) per 90-lb. sack, 2.15; grit, Granite, 65; millet, 2.25; oilcake meal, 2.10; oats, White feed, 1.60; oats, Texas Red, local, 1.90; shell, California clam, 50; do., white clam, 60; do., hard eastern oyster, 1.20; XXXX Special Dry Scratch Food, 1.90; shorts, 1.60; wheat, 1.70; wheat, 100-lb. sack, 1.75; wheat, cracked, 100-lb. sack, 1.85.

HAY—(Baled.) Following are jobbing prices for hay. Producers receive 1.00 to 2.00 less than these prices:

Alfalfa	11.00	12.50
Tame oat hay	13.00	15.00
Barley	11.00	12.50
Wheat hay	12.00	14.00

OIL LIST—	Per gal.
W. W. oil, iron bbls., drums and tank wagon	$ .08½
Pearl oil, cases, 2-5s	.15½
Astral oil, cases, 2-5s	.16½
Elaine oil, cases, 2-5s	.20½
Eocene oil, cases, 2-5s	.18½
V. M. & P. naphtha, iron bbls., drums and tank wagons	.16
V. M. & P. naphtha, cases, 2-5s	.23
Red Crown gasoline, iron bbls., drums and tank wagon	.17½
Red Crown gasoline, cases, 2-5s	.24½
Engine distillate, iron bbls., drums and tank wagon	.06
Engine distillate, cases, 2-5s	.13½
[illegible]	1.00
[illegible]	1.11
[illegible] per gal. higher.	
[illegible]	.82
[illegible]	.85
Arcturus, cases, 2-5s	.85

ORANGES AND LEMONS.

DAILY QUOTATIONS OF THE EASTERN CITRUS MARKETS.

[Special Correspondent of The Times with Pacific Coast Chamber of Commerce Commission.]

NEW YORK, Nov. 30.—[Exclusive Dispatch.] Three cars navels, one car Valencias, two cars lemons sold. Market unchanged on navels and Valencias, low on lemons. Cloudy.

NAVELS.

	Average.
Mariposa, fy, Earl Ft. Co.	$2.40
Heart	2.80
Forgetmenot, T. C., Piano	2.60

VALENCIAS.

Standard, sd, National Og. Co.	$1.90

LEMONS.

Blue Seal	$3.80
Redshield	2.20
Transcontinental	2.85
Goldfinch	2.40

Boston Market.

BOSTON, Nov. 30.—[Exclusive Dispatch.] Seven cars sold. Weather favorable. Market strong on oranges, easier on lemons.

NAVELS.

Mariposa, fy, Earl Ft. Co.	$2.50
Pioneer Spl., Pioneer Ft. Co.	2.55
Mariposa, fy, Earl Ft. Co.	2.60

LEMONS.

Pet, S. A. Ex.	$3.05
Homer, Q. C. Ex., Corona	3.10
Sunrise, sd, Earl Ft. Co.	2.50
Whittier, S. T. Ex., Whittier	2.50
Marguerite, xc, Earl Ft. Co.	2.75

Pittsburgh Market.

PITTSBURGH, Nov. 30.[Exclusive Dispatch.] Two cars sold. Market firm on navels, lower on lemons.

NAVELS.

Hiawatha, T. C. Ex., Zante	$2.60

LEMONS.

Airship, V. C. Ex., Fillmore	$2.70
Oriole, V. C. Ex., Fillmore	2.45

Philadelphia Market.

PHILADELPHIA, Nov. 30.—[Exclusive Dispatch.] One car navels and three cars lemons sold.

LEMONS.

Excellent, S. P. Ex., Santa Paula	$3.30
Euclid, or, Growers' Ft. Co.	4.15
Sunside, S. P. Ex., Santa Paula	3.05
Flower, Growers' Ft. Co.	3.30

NAVELS.

Mariposa, fy, Earl Ft. Co.	$3.40

Nineteen cars Florida oranges and fruit sold. Oranges, $1.25 to $2.80; average, $1.80. Grapefruit, $1.65 to $3.70; average, $2.40. Tangerines, $1.25 to 2.30; average, 1.70. Market declining.

Cleveland Market.

CLEVELAND, Nov. 30.—[Exclusive Dispatch.] One car navels and one car lemons sold. Market higher on navels. Snowing.

NAVELS.

Bear and Eagle, T. C. Ex., Lindsay	$2.55

LEMONS.

Golden Sceptre, or, Rialto Og.	$3.10
Redskin, xc, Rialto Og. Co.	2.50

Cincinnati Market.

CINCINNATI, Nov. 30.—[Exclusive Dispatch.] Cold, snowing. Market declining. One car lemons sold and seven cars Floridas.

LEMONS.

Pet, S. A. Ex.	$4.55
Duck, S. A. Ex.	2.70
Greyhound, S. A. Ex.	4.25
Florida Brights	$1.25 to 2.30
Russets	$1.25 to 2.25

St. Louis Market.

ST. LOUIS, Nov. 30.—[Exclusive Dispatch.] Cold. Market weak on large sizes. Two cars navels and two cars lemons sold.

NAVELS.

Sutter, F. O. Ex., Fairoaks	$2.10
Red Label, C. C. Ex., Lindsay	1.60
Blue Label, C. C. Ex., Lindsay	2.05

LEMONS.

Stock Label, A. C. G. Ex., Azusa	$3.25
Blue Seal, A. C. G. Ex.	4.05
Green Crown, A. C. G. Ex.	3.00
Loma, ch, Limoneira Co.	2.65
El Azar, A. C. G. Ex.	3.25
Red Shield, A. C. G. Ex.	4.10
Selected, fy, ch, N. W. Blanchard	3.60

Citrus Fruit Shipments.

	Oranges.	Lemons.	Total.
Tuesday, Nov. 29	41	18	59
Total to date this season	227	403	625
Total to same date last season	194	233	427

LOS ANGELES EXCHANGE.

Market Still Continues Quiet Without Apparent Reason—Palmer Stakes Biggest Gains of Any Stock.

The market on the Los Angeles Stock Exchange yesterday was again marked by extreme dullness, California Midway sold down to 56 and did not seem to be particularly in demand at that price. Consolidated Midway, however, was slightly stronger. Mexican Commercial was also a shade stronger. Palmer Oil was the premier of the day, showing some hundred shares changing hands on the floor. This stock has advanced five points during the last twenty-four hours. Jade remained firm at Tuesday's prices. Union and the Union issues are selling dividend off and therefore showed a decline of one-half point on the day's trading.

In the mining list Johnnie M. & M. was active and showed a gain in the day's trading.

In the non-producers there was no particular activity and the industrials were quiet, as were also the bank stocks. In the bonds the only sale was in Home Telephone First Mortgage.

While there seems to be a good undertone to the market, there is a lack of interest, which is hard to account for.

SAN FRANCISCO STOCKS.

Intense Interest Shown in the Comstocks on the Board—Ophir Only One to Hold Own.

[Special Service to The Times by B. F. Taylor, No. 112 West Third street.]

SAN FRANCISCO, Nov. 30.—Aside from the interest in the Comstocks, which has grown quite intense, there is very little to be said about today's market. There is a continued weakness in Florence and Combination Fraction. Florence sold down to 157½. Fraction closed 16@17, a loss of 3. It is understood here that Fraction is out of ore. Booth and Silver Pick were each off 1; Yellow Tiger was up 2 in the bid. The Tonopahs were practically unchanged. Belmont continues to show weakness. The Bullfrogs and Rawhides were exceedingly quiet. No changes in the stocks of outlying camps.

Ophir was the only high-priced Comstock that held its own. Mexican lost 12 points, Consolidated Virginia 6, Hale and Norcross 1, Yellow Jacket 4, a new low; Belcher was off 3, Sierra and Union each 1. There has been a sharp contest on for the control of Mexican, and the market acted today as though the losers were selling out their holdings. It is generally believed that 90@95 for Ophir, [illegible] for Mexican, and 65@70 on Consolidated Virginia will be the low prices on these stocks. Gould and Curry will be delinquent on the board, December 2, 10 cents; Chollar, December 5, 10 cents; Caledonian, December 8, 10 cents; Yellow Jacket, December 15, 75 cents; Union Consolidated, December 18, 10 cents.

The directors of Goldfield Consolidated meet in New York tomorrow to take action on the dividend for the current year.

The following were the closing bid and asked quotations:

Goldfield District—	Bid.	Ask.	Tonopah District—	Bid.	Ask.
Atlanta	12	13	Mizpah	....	20
Booth	7	8	Belmont	432½	437½
Blue Bull	5	6	Jim Butler	27	29
Colum. Mt.	—	3	Midway	19	20
Conqueror	—	2	McNam.	22	23
C. Fraction	16	17	Montana	85	—
Crack'jack	1	2	Tono. Ex.	102½	105
Florence	157½	160	West End	49	51
Gfld. Cons.	815	820	Rescue	10	11
Blue Bell	—	3	N. Star	4	5
Gfld. Kew.	7	—	Bullfrog District—		
Great Bend	3	—			
Jumbo Ex.	22	24	Bonnie C.	—	3
Lone Star	2	3	Mont. Mt.	—	1
Oro	5	7	May. Cons.	3	5
Red Hills	—	3	Tramp Con.	2	—
St. Ives	—	11	Other Districts—		
Silver Pick	6	8	Nev. Hills	222½	225
Yellow T.	6	8	P. S. Peak	60	—
R. Top Ex.	5	6	Round Mt.	34	—
C. O. D.	13	—	Rhd. Coal	4	5
Merger	—	10	Fairview E.	25	—
Spearhead	5	—	Dexter	6	—
			E. Nest	—	—

GENERAL EASTERN.

MILL BUYING HELPS WHEAT.

CLOSE FIRM, FRACTIONAL ADVANCES SHOWN.

Export Sales to France and Small Primary Receipts Help Bull Trend of Market—Corn Goes Kiting Early, But Closes at Same Figure as Previous Day.

[ASSOCIATED PRESS NIGHT REPORT.]

CHICAGO, Nov. 30.—Buying credited to leading millers put up the price of wheat today. Export sales to France gave help and so did the small primary receipts. The close was firm, ⅛ to ⅜@7-8 net higher. Price changes for the May option ran from 95⅛ to 96⅛@96 5-8 with final sales at 96 3-8@96½, a net gain of ⅜. Corn was sharply higher early. In the end quotations were almost precisely where they stood twenty-four hours previously. May ranged between 46 7-8 and 47⅛, closing at 47 1-8@47 1-4, a net loss of a sixteenth. Cash corn was firm, No. 2 yellow finish at 53@53½. There was a large trade in oats. May varied from 34 1-8 to 34½ and closed unaltered from last night at 34 1-4. Important buying on weak spots resulted in a quite general advance for provisions. Last sales left pork 20 to 22½ higher, lard unchanged to 5@7½ up and ribs at an advance of 5 to 10@12½.

Cash quotations were as follows: Flour, steady; No. 2 rye, 8[illegible]@80½; feed or mixing barley, 55@68; fair to choice malting, 75@80½; flax seed, No. 1 southwestern, 2.46; No. 1 northwestern, 2.58; timothy seed, 9.85; clover, 14.20; mess pork, per bbl., 17.00@17.25; lard, per 100 lbs., 9.77½; short ribs, sides, (loose) 9.00@9.87½; short clear sides, (boxed) 9.50@9.75.

Grain Statistics.

CHICAGO, Nov. 30.—Total clearances of wheat and flour were equal to 430,000 bushels. Primary receipts were 504,000 bushels, compared with 1,039,000 bushels the corresponding day a year ago. Estimated receipts for tomorrow: Wheat, 12 cars; corn, 350 cars; oats, 125 cars; hogs, 34,000 head.

Chicago Grain Market.

[Special service to The Times by E. F. Hutton & Co., members New York Stock Exchange, No. 112 West Third Street, Los Angeles.]

CHICAGO, Nov. 30.—Following is range of quotations today:

	Open.	High.	Low.	Close.
Wheat—				
December	89⅝	90⅛	89½	**90⅛
May	95⅝	96⅛	95⅝	96⅜
July	92⅝	93⅛	92⅝	93⅛
Corn—				
December	44⅛	44⅝	44⅛	*44⅛
May	47⅛	47⅜	46⅞	**47⅛
July	47⅛	48⅛	47⅝	*47⅞
Oats—				
December	31⅛	31⅛	31⅛	31⅛
May	34⅛	34⅛	34⅛	34⅛
July	34⅜	34⅜	34⅜	34⅜
Pork—				
January	16.95	17.27	16.95	17.20
May	16.30	16.62	16.30	**16.55
Lard—				
January	9.67	9.82	9.67	9.77@9.80
May	9.55	9.65	9.52	**9.62
November	9.77	9.85	9.77	9.77
Ribs—				
January	9.15	9.25	9.10	9.20
May	8.90	9.02	8.90	9.00

*Buyer. **Seller.

New York Coffee Market.

[Furnished by Logan & Bryan, Members New York and Boston Stock Exchanges, Bradbury building, Los Angeles.]

NEW YORK, Nov. 30.—Following is range of quotations today:

Option—	Open. Bid	Open. Ask	Close. Bid	Close. Ask
January	10.23	10.27	10.50	10.51
February	10.30	10.35	10.48	10.50
March	10.26	10.29	10.47	10.48
April	....	....	10.47	10.48
May	10.29	10.35	10.47	10.49
June	10.25	10.35	10.45	10.46
July	10.25	10.30	10.44	10.45
August	10.25	10.35	10.40	10.42
September	10.18	10.20	10.41	10.45
October	10.11	10.14	10.31	10.32
November	10.10	10.15	10.30	10.32
December	10.40	10.45	10.55	10.60

New York Cotton Market.

[Special Service to The Times by E. F. Hutton & Co., Members New York Stock Exchange, 112 West Third street, Los Angeles.]

NEW YORK, Nov. 30.—The cotton market opened unchanged on firm bales, but immediately turned easy on liquidation of January by brokers who usually work for the bulls, and selling of March and May by spot interests. The volume of business was much lighter than yesterday, but in the late trading, when prices eased off on rumors that the National Ginners' Association would show 10,100,000 bales to have been ginned up to December 1, trading became heavier and some good buying orders were uncovered on the scale down. Should the census report on December 8 confirm today's rumors of 10,100,000 bales, it would mean that 1,226,000 had been ginned during period, or almost twice as much as was ginned for the same period one year ago, when only 764,697 bales were accounted for. Two years ago 1,412,553 bales were reported for this period, against 1,042,731 in 1907, and 1,465,024 in 1906. In other words, this year's figures would compare most favorably with those for the same period in the two largest crop years on record. The ginning figures for the two previous periods have held well up to the figures for the large crop years, and should the same thing occur again, it would upset entirely the claims that this ginning report would represent virtually the total for the season. If this report is a large one, it means that the end is nowhere in sight, otherwise a material falling from the last two periods should be shown. Even if no more remains to be ginned after this date than was ginned after this date one year ago, when 1,309,322 were reported, the final ginning report would show a total of 11,609,000 bales, which would mean a commercial crop of at least 12,000,000 bales. After this date two years ago 2,425,479 bales were accounted for, against 2,342,486 three years ago, and 3,277,397 in 1905.

Logan & Bryan's letter says: "Liverpool, although reporting the best cotton goods trade in years, was rather poor this morning, the offerings from the South having been of sufficient volume to prevent a full response to our showing of strength over yesterday. The volume of movement to market, when compared with the very small movement at this time last year, is used freely as a bearish argument, but since the occasion of that movement has been the recent sharp upturn in prices, rather than any increase of yield, it is questionable if the conclusion should not be reached that the movement is really bullish, since it puts just that much cotton out of the competition with the cotton which is left behind. The reports which have been coming for some time of exhausted fields would suggest that we have entered a period of very small ginning operations and, remembering the weather we have had, it is probable that future ginnings will be less than last year's very small figures in every State in the Union. Just how the mills of the world can run with so small a crop is a problem the mill themselves must solve, and their best solution is to buy cotton from speculators and then go to work to adjust the prices of their goods to the new situation."

Following is range of quotations today:

Option—	Open.	High.	Low.	Close. Bid.	Close. Ask.
January	14.82	14.86	14.71	14.73	14.74
February	....	....	....	14.85	14.87
March	15.10	15.13	14.97	14.99	15.01
April	....	....	....	15.05	15.07
May	15.29	15.29	15.14	15.16	15.17
June	....	....	....	15.12	15.14
July	15.23	15.28	15.11	15.12	15.13
August	14.82	14.82	14.79	14.76	14.78
December	14.83	14.85	14.77	14.78	14.79

Chicago Closing Figures.

CHICAGO, Nov. 30.—Close: Wheat—Dec., 90⅛; May, 96⅜@96½; July, 93⅛. Corn—Dec., 44⅛; May, 47⅛@47¼; July, 47⅞. Oats—Dec., 31⅛; May, 34¼; July, 34⅜. Pork—Jan., 17.20@17.22½; May, 16.55. Lard—Jan., 9.77½@9.80; May, 9.62½. Ribs—Jan., 9.20; May, 9.00. Rye—Cash, 80. Barley—Cash, 55@80. Timothy—Cash, 8@9.50; March, 10.00@10.50. Clover—Cash, 10@11; March, 14.50.

New York Metal Market.

NEW YORK, Nov. 30.—Standard copper steady; spot, November and December, 12.40@12.50; Jan., 12.50@12.60; Feb. and March, 12.55@12.65. London, steady; spot, £57 5s; futures, £58 2s 6d. Customs returns show exports so far for the month of 27,272 tons. Lake copper, 12.90@13.25; electrolytic, 12.87½@13.00; casting, 12.50@12.75. Tin, firm, spot and Nov., 37.25@37.35; Jan., 37.10@37.40; Feb. and March, 37.15@37.40. Sales on the call five tons spot at 37.20. London, firm, spot, £169 15s, futures £170 5s. Lead, quiet, 4.45@4.55. New York and 4.30@4.37½ East St. Louis. London £13 3s 9d. Spelter, quiet, 5.85@5.95 New York and 5.77½@5.82½ East St. Louis. London, £24. Iron, Cleveland warrants, 49s 9d in London. Locally iron was steady. No. 1 foundry northern, No. 1 foundry southern and No. 1 foundry southern soft 15.75@16.25. No. 2, foundry northern, 15.25@15.75.

California Dried Fruit.

NEW YORK, Nov. 30.—Evaporated apples, firm, especially for new crop. On the spot fancy is quoted at 11½; choice, 10½; prime, 8@9½; common to fair, 5½@8½. Prunes, firm; quotations range from 6½@10½ for Californias up to 30-40 and ¾@10 for Oregons from 60s to 30s. Apricots, quiet, firm with small offerings. Choice, 12½@13c.; extra choice, 13½@13¾c.; fancy, 13½@14c. Peaches, quiet, firm on reports of firmer markets on the coast. Choice, 7@7½; extra choice, 8@8½; fancy, 8½@9. Raisins inactive but the market shows a little better undertone. Loose muscatels, 5¾@6¼; choice to fancy seeded 6¼@7½; seedless, 5@6; London layers, 1.20@1.35.

New York Money Market.

NEW YORK, Nov. 30.—Money on call, easy, 2@2½ per cent.; ruling rate, 2½; closing bid and offered at 2¼. Time loans firm, 60 days, 4@4¼; ninety days, 4 per cent; six months, 4. Close: Prime mercantile paper, 5@5½ per cent. Sterling Exchange steady, with actual business in banker's bills at 4.82.25@4.83 for sixty day bills and at 4.86.05 for demand. Commercial bills, 4.81⅛@4.82. Bar silver, 55. Mexican dollars, 46. Government and railroad bonds, steady.

Chicago Live-stock Market.

CHICAGO, Nov. 30.—Cattle, receipts estimated at 25,000; market steady to shade off; beeves, 4.50@5.70; Texas steers, 4.20@5.40; western steers, 4.25@6.[illegible]; stockers and feeders, 3.20@5.60; cows and heifers, 2.20@4.30; calves, 7.00@9.00. Hogs, receipts estimated at 32,000; market 5 to 10 lower; light, 6.70@7.12½; mixed, 6.80@7.20; heavy, 6.75@7.20; rough, 6.75@6.90; good to choice heavy, 6.70@7.20; pigs, 6.30@6.70; bulk of sales, 6.75@7.15. Sheep, receipts estimated at 30,000; market strong; native, 2.25@4.20; western, 2.75@4.25; yearlings, 4.20@5.25; lambs, native, 4.25@6.75; western, 4.50@6.65.

Grain Movement.

	Receipts.	Shipments.
Flour, barrels	28,800	25,500
Wheat, bushels	27,600	110,800
Corn, bushels	401,200	207,800
Oats, bushels	286,200	271,500
Rye, bushels	5,000	1,000
Barley, bushels	124,500	22,700

New York Dairy Market.

NEW YORK, Nov. 30.—Butter—Easy; creamery specials, 31½; extras, 30; third to firsts, 24@28½; held creamery common to specials, 25@31; state dairy common to finest, 24@30; process second to special, 24@28; factory June make firsts, 24; do current make, 23.

Cheese—Steady; state whole milk, current make fair, 13½; do common, 13@13¾. Eggs—Firm, unchanged.

New York General Market.

NEW YORK, Nov. 30.—Wheat—Spot firm; futures closed ⅜@1 net higher. December closed 97; May, 1.02⅜; July, 1.00⅛. Receipts, 7200; shipments, 47,945. Hops—Steady. Hides—Firm. Wool—Quiet. Petroleum—Steady. Sugar—Raw, quiet; Muscovado, 89 test, 3.48; centrifugal, 96 test, 3.93; molasses sugar, 89 test, 3.18. Refined, quiet.

Chicago Dairy Market.

CHICAGO, Nov. 30.—Butter—Steady; creameries, 24@30; dairies, 23@27. Eggs—Steady; receipts, 2532 cases; net mark, cases included, 19½@22½; firsts, 30; prime firsts, 32. Cheese—Easy; Daisies, 15½@15½; Twins, 14@14¼. Young Americas, 15¼@15½; Long Horns, 15¼@15½.

Portland Wheat Market.

PORTLAND, Nov. 30.—Wheat, track prices: Club, 80@81; blue stem, 82; red Russian, 78; Valley, 80; Forty Fold, 80@81.

Liverpool Wheat Market.

LIVERPOOL, Nov. 30.—Close: Wheat, Dec., 6s 9d; March, 6s 11⅛d; May, 7s ⅛d. Weather unsettled.

San Francisco Dairy Market.

SAN FRANCISCO, Nov. 30.—Butter—Fancy creamery, 34½; seconds, 32½; fancy dairy, 32. Eggs—Store, 45; fancy dairy, 46. Cheese—New, 15@16½; Young America, 16½@19.

Treasury Statement.

WASHINGTON, Nov. 30.—At the beginning of business today the condition of the United States Treasury was: Working balances in treasury, $32,914,148; in banks and Philippine treasury, $35,626,985. The total balance in general fund was $85,641,097. Ordinary receipts yesterday were $2,242,349 with disbursements of $2,170,531. The deficit to date this fiscal year is $9,629,063, as against $27,381,766 at this time last year. These figures exclude Panama Canal and public debt transactions.

St. Louis Wool Market.

ST. LOUIS, Nov. 30.—Wool, unchanged; medium grades combing and clothing, 23½@24; light fine, 20@22; heavy fine, 15@17; tub washed, 20@32.

November Bank Clearings.

The month of November, just closed, showed a gratifying increase in the bank clearings in Los Angeles. The total for the month was $72,746,198, an increase of $10,675,953 over the same month of 1909. The clearings for November, 1910, are also $3,704,375 ahead of the clearings for October of this year.

MOTHERS NEED Scott's Emulsion

Many mothers have learned how much they needed Scott's Emulsion by taking it to show their children that it was a sweet medicine.

For thirty-five years it has been the best known specific against fatigue and enfeeblement, as well as the standard remedy for warding off and relieving colds and affections of the throat and lungs.

CLEARING HOUSE BANKS

NAME	OFFICERS	
Farmers and Merchants' Nat. Bank, Cor. Fourth and Main.	I. W. HELLMAN, Pres. CHAS. SEYLER, Cashier.	Capital, Surplus and Profits [illegible]
First National Bank, S. E. Cor. Second and Spring.	J. M. ELLIOTT, Pres. W. T. S. HAMMOND, Cashier.	Capital, Surplus and Profits [illegible]
Merchants' National Bank, S. E. Cor. Third and Spring.	W. H. HOLLIDAY, Pres. CHAS. G. GREENE, Cashier.	Capital, Surplus and Profits [illegible]
National Bank of California, N. E. Cor. Fourth and Spring.	J. E. FISHBURN, Pres. G. E. BYRNE, Cashier.	Capital, Surplus and Profits [illegible]
Commercial National Bank of L. A., 401 Spring Cor. Fourth.	W. A. BONYNGE, Pres. NEWMAN ESSICK, Cashier.	Capital, Surplus and undivided Profits [illegible]
Central National Bank, S. E. Cor. Fourth and Broadway.	J. P. [illegible], Pres. J. B. GIST, Cashier.	Capital, Surplus and Profits [illegible]
Broadway Bank and Trust Co., 308-310 S. Broadway. Broadway Bldg.	WARREN GILLELEN, Pres. A. W. REDMAN, Cashier.	Capital, Surplus and undivided Profits [illegible]
Citizens' National Bank, S. W. Cor. Third and Main.	R. J. WATERS, Pres. WM. W. WOODS, Cashier.	Capital, Surplus and Profits [illegible]

Savings Banks.

SECURITY SAVINGS BANK
Oldest and Largest in Southwest
Resources $29,000,000.00
4 per cent. interest on Term deposits; 3 per cent. on Special (ordinary) deposits.
Largest and Best Equipped Safe Deposit Storage Department in the West.
Security Building. Spring and Fifth streets

GERMAN AMERICAN SAVINGS BANK
THE BANK WITH THE EFFICIENT SERVICE
SPRING AND FOURTH STS.

Trust Companies

Title Guarantee and Trust Company
Southeast Corner Broadway and Franklin, Los Angeles.
Capital $200,000.00. Assets over $625,000.00.
Under direct supervision of State Insurance Commissioner and State Bank Superintendent.
Issues Certificates of Title and Policies of Title Insurance.
Handles Escrows with promptness and efficiency.
Acts in all Trust capacities. Competent advice given on Wills and all legal documents.

Merchants Bank and Trust Co.
Paid Up Capital $250,000
Surplus Over - $200,000
209-11 So. Broadway.
Transacts a General Banking and Trust Business.
Branch 2456 South Hoover St.

Provident Mutual Building, Loan Association
Pays 5 Per Cent. on Pass Book Deposits. 6 Per Cent. on One Year term. No Unnecessary Withdrawal Notice.
135 South Broadway.

Title Insurance and Trust Company
Issues Policies of Title Insurance and Certificates of Title. Its Assets Exceed the COMBINED ASSETS of All Other Title Companies in Southern California.

LOS ANGELES TRUST & SAVINGS BANK
Sixth and Main Streets. Interest Paid on Deposits.

Yielding 6½ Per Cent.
Los Angeles County Water Works
First Mortgage Gold Coupon Bonds.
Price and particulars on application.
E. R. BOYDEN & CO.
Real Estate, Loans and Investments.
236-238 Cons. Realty Bldg.
Sixth and Hill Sts. Phones: Home 60125, Main 723

J. J. DORAN & CO.
Stocks and Bonds
119 West Fourth Street, Ground Floor—Herman W. Hellman Building

Logan & Bryan
NEW YORK
CHICAGO
SAN FRANCISCO
LOS ANGELES
GROUND FLOOR, BRADBURY BLDG.
Most Extensive Private Wire System Ever Organized.

WM. R. STAATS CO.
DEALERS IN
MUNICIPAL AND CORPORATION
BONDS
EXECUTE COMMISSION ORDERS IN LISTED SECURITIES
LOS ANGELES [illegible] PASADENA [illegible]

Accurate Information
We have accurate information of all the leading companies. Call or write for a list of securities that we recommend.
JOSEPH BALL COMPANY
Members L. A. Stock Exchange.
Security Bldg., Los Angeles.
10545 Main 2279
Members New York Curb Market
New York Office 25 Broad Street

3% Checking Account
INTEREST COMPUTED ON THE MINIMUM MONTHLY BALANCE OF $500 OR MORE
The Southern Trust Co.
BOTH SAVINGS AND COMMERCIAL ACCOUNTS TRUST DEPARTMENT AND SAFE DEPOSIT
114 West Fourth Street

Interest Computed Monthly on Savings Accounts.
Equitable SAVINGS BANK
First and Spring Sts.

BOND INTEREST
Southern California Cement Co.
Will be Paid by
SOUTHERN TRUST CO.
Los Angeles

6% INTEREST PAID BY THE State Mutual Building & Loan Association
223 SOUTH SPRING ST.

Oleum Development Co.
The best speculative purchase of all the oil stocks. Full information furnished, and orders executed by FIELDING J. STILSON COMPANY, 305 H. W. Hellman Bldg.
Home 10261. Main 105.

Showball-Sullivan Co.
INVESTMENT SECURITIES
BUY CENTRAL OIL STOCK.
Members Los Angeles Stock Exch.
304-205 I. W. Hellman Bldg., L. A.
167-169 E. Colorado St., Pasadena, Cal

BARROLL & CO.
Municipal and Corporation
BONDS
Los Angeles San Francisco

American Savings Bank
$2.00 & UP PER YEAR MODERN SAFE DEPOSIT BOXES
FOUR PER CENT. INTEREST PAID ON SAVINGS DEPOSIT ACCOUNTS.
N. E. Cor. Spring and Second Sts.

Busine[illegible]

SHIPPING.

PORT [illegible] PEDRO, LOS AN[illegible]

[illegible]

TO SAIL—THURSDAY, DEC. 1.

[illegible]

SATURDAY, DEC. 3.

[illegible]

SUNDAY, DEC. 4.

[illegible]

ON WAY TO THIS PORT.

[illegible]

COMING FROM FOREIGN PORTS.

[illegible]

TIDE TABLE FOR SAN PEDRO.

[illegible]

PORT ITEMS.

[illegible]

SHARES AND MONEY.

VIOLENT BREAK IN STOCK LIST.

ACTIVE SHARES SHOW LOSSES OF POINT OR MORE.

Vague Belief That Recent Bull Movement Has Gone Stale Aids in Downward Trend—Month's Output of New Securities Far Exceeds Same Month Year Ago.

[ASSOCIATED PRESS NIGHT REPORT.]

NEW YORK, Nov. 30.—Prices broke with some violence in today's stock market, the active list registering losses that ranged from 1 to [illegible] points. No explanation attended the decline other than the rather vague bullish belief that the recent bull movement had gone stale from lack of outside encouragement. [illegible]

NEW YORK STOCKS.
CLOSING PRICES—ACTUAL SALES.

[Furnished by Logan & Bryan, Members New York and Boston Stock Exchanges, Bradbury building.]

NEW YORK, Nov. 30.—[Exclusive to The Times.] Following were the closing prices, sales and high and low quotations today:

Sales		High.	Low.	Bid	Ask
400	Atlantic C. L.	115	115½	113½	116
....	Allis Chalmers	....	....	8½	9
....	Allis Chal. pfd.	....	....	30½	32
[illegible]	Amalg. Copper	62⅞	60⅝	60⅝	60¾
[illegible]	Am. Agr. Chem.	[illegible]	[illegible]	43⅛	45
....	Am. Agr. C. pfd.	....	....	84	....
2,000	Am. Car & Fdy.	52⅛	50⅞	50	51
....	Am. C. & F. pfd.	....	....	113½	115
400	Am. Can Co.	9¼	9⅛	9⅛	9¼
2,100	Am. Can Co. pfd.	79	77⅞	77⅛	78½
1,600	Am. Beet Sugar	38½	35¼	35	36½
....	Am. B. Sugar pfd.	....	....	94	96
600	Am. Cotton Oil	61½	61	60½	61
....	Am. Cot. Oil pfd.	....	....	98	102

1910.—[PART II.]

...E BANKS

...Y BANK ...Southwest ...0,000.00 ...per cent. on Special ...rage Department in the ...Spring and Fifth streets

...NGS BANK ...THE ...GE ...STS.

...Company ..., Los Angeles. ...Commissioner and State Bank ...Insurance. ...given on Wills and all

...Trust Co. ... So. Broadway. ... Business.

...an Association ... 6 Per Cent. on One ... Notice. ...35 South Broadway.

...t Company ...Title. Its Assets Exceed ... in Southern California

...VINGS BANK ...t Paid on Deposits.

... Water Works ...upon Bonds. ... application. ...& CO. ...nvestments. ... Bldg. ... Home 60125, Main 723

...& CO. ...nds ... Hellman Building

NEW YORK CHICAGO SAN FRANCISCO LOS ANGELES ...BLDG. ...er Organized.

...STAATS CO. ...DEALERS IN ...AND CORPORATION ...NDS ...COMMISSION ORDERS ...D SECURITIES PASADENA

...Checking Account ...ern Trust Co. ...Fourth Street

...outed Monthly on ... Accounts.

...ple SAVINGS BANK ... Spring Sts.

...TEREST PAID BY THE ... Mutual ...Association ...TH SPRING ST.

...Sullivan Co. SECURITIES ...L OIL STOCK. ...geles Stock Exch. ...man Bldg., L. A. ... St., Pasadena, Cal

...avings Bank ... YEAR MODERN ...OXES. ...ENT. INTEREST ... DEPOSIT AC- ...and Second Sts.

Business: Mines and Stocks.

SHIPPING.

PORT OF SAN PEDRO, LOS ANGELES

WEDNESDAY, NOV. 30.

U. S. torpedo-boat destroyer Truxton, from Mare Island.

Steamer Samoa, Capt. Madsen, from Caspar via San Francisco.

Steamer James S. Higgins, Capt. Ellesen, from Fort Bragg, via San Francisco.

Schooner Sehome, Capt. Dannevig, fifteen days from Aberdeen.

SAILED—WEDNESDAY, NOV. 30.

Steamship Governor, Capt. Jebsen, for San Diego.

Steamer Willapa, Capt. Johnson, for San Diego.

Steamship Rose City, Capt. Wilson, for Portland, via San Francisco.

Steamer Iaqua, Capt. Self, for Eureka via San Francisco.

Steamer Hanalei, Capt. Hamma, for San Francisco direct.

Steamer Coronado, Capt. Stangeland, for San Diego.

Steamer San Jacinto, Capt. Carlson, for Hoquiam.

Steamer James S. Higgins, Capt. Ellesen, for San Diego.

IN PORT.

U. S. torpedo-boat destroyer Truxton, outer harbor.

U. S. torpedo-boat destroyer Preble, outer harbor.

Steamship Governor, S. P. wharf.
Steamer Redondo, Salt Lake wharf.
Steamer Bowdoin, Nat. L. Co. wharf.
Steamer Francis H. Leggett, Nat. L. Co. wharf.
Steamer Riverside, S. P. wharf.
Steamer Samoa, S. P. wharf.
Yacht Lurline, outer harbor.
[illegible] Salt Lake wharf.
Schooner Omega, Salt Lake wharf.
Schooner W. H. Smith, South. Cal. L. Co. wharf.
Schooner King Cyrus, E. K. Wood wharf.
Schooner Caroline, Kerckhoff-Cuzner wharf.
Schooner Stimson, S. P. slip.
Schooner Alert, E. K. Wood wharf.
Schooner Alvena, S. P. slip.
Schooner Lucy, Kerckhoff-Cuzner wharf.
Schooner William Olson, South. Cal. wharf.
Schooner Sehome, S. P. slip.

TO SAIL—THURSDAY, DEC. 1.

Steamship Governor, Capt. Jebsen, for Seattle, via Redondo Beach and San Francisco.

Steamer Francis H. Leggett, Capt. Warner, for Eureka.

Steamer Riverside, Capt. Dahlquist, for Redondo Beach and Ventura.

Schooner William H. Smith, Capt. Hansen, for Tacoma, in ballast.

Steamer Bowdoin, Capt. Tibbetts, for Samoa direct.

Schooner King Cyrus, Capt. Rosendal, for Astoria, in ballast.

SATURDAY, DEC. 3.

Steamer Santa Rosa, Capt. Alexander, for San Diego.

Steamer Coronado, Capt. Stangeland, for Aberdeen via San Francisco.

SUNDAY, DEC. 4.

Steamship Santa Rosa, Capt. Alexander, for San Francisco via Redondo Beach.

ON WAY TO THIS PORT.

Steamer Klamath, from Astoria via San Francisco.

Steamer J. B. Stetson, from Astoria, via San Francisco.

Steamer Capistrano, from Hoquiam.

Steamship Roanoke, from Portland, via San Francisco.

Steamer Santa Barbara, from Gray's Harbor, via San Francisco.

Steamer Saginaw, from South Bend.

Steamer J. B. Leggett, from Eureka.

Steamer Centralia, from Gray's Harbor, via San Francisco.

Steamship Admiral Sampson, from Seattle, via San Francisco.

Steamer Hornet, from Mukilteo.

Steamships Yale and Harvard, from New York; sailed October 2.

Barkentine Mary Winkelman, from Hoquiam.

Schooner Comet, from Gray's Harbor.

Schooner Taurus, from Everett.

Schooner A. J. West, from Aberdeen.

Schooner Ruth E. Godfrey, from Tacoma.

Schooner A. J. West, from Aberdeen.

COMING FROM FOREIGN PORTS.

British steamer M. S. Dollar, from Shanghai, via Muroran.

German ship Wilhelmina, from Antwerp.

TIDE TABLE FOR SAN PEDRO.

		High.	Low.
Thursday,	Dec. 1	8:21 a.m. / 10:10 p.m.	1:57 a.m. / 3:27 p.m.
Friday,	" 2	8:46 a.m. / 10:46 p.m.	2:14 a.m. / 2:57 p.m.
Saturday,	" 3	9:09 a.m. / 11:20 p.m.	2:30 a.m. / 11:13 p.m.
Sunday,	" 4	9:35 a.m.	2:50 a.m. / [illegible]
Monday,	" 5	0:10 a.m. / 10:09 p.m.	3:14 a.m. / 5:00 p.m.
Tuesday,	" 6	1:15 a.m. / 10:42 a.m.	3:40 a.m. / 6:20 p.m.
Wednesday,	" 7	2:16 a.m. / 11:36 a.m.	4:54 a.m. / 7:18 p.m.

PORT ITEMS.

The Pacific Coast Company's steamship Governor clears today for San Diego, with passengers and freight. She will call tomorrow bound for Seattle, via Redondo Beach and San Francisco.

The steamers Coronado and Willapa completed the discharge of part cargoes of lumber here and cleared today for San Diego with the remainder.

The steamer Riverside, Capt. Dahlquist, will clear tomorrow for Redondo Beach and Ventura, carrying 300,000 feet of lumber for the former port, and 300,000 feet for the latter.

The schooner Sehome, Capt. Dannevig, arrived this afternoon from Aberdeen with 750,000 feet of lumber, consigned to the Hicks-Hauptmann Lumber Company.

The U. S. torpedo-boat destroyer Truxton arrived today from Mare Island, and will conduct the speed trials of the destroyer Preble.

The steamer James S. Higgins, Capt. Ellesen, arrived from Fort Bragg via San Francisco, and after discharging passengers and 100,000 feet of lumber cleared for San Diego.

SAN FRANCISCO, Nov. 30.—Arrived: Steamers Shasta, Mandalay and Helen P. Drew, and schooner W. F. Jewett from San Pedro.

Sailed: Steamers Melville Dollar and Coos Bay for San Pedro; cruisers West Virginia, South Dakota, California, Colorado, Pennsylvania, Maryland and Revenue cutter Bear for San Diego.

SHARES AND MONEY.

VIOLENT BREAK IN STOCK LIST.

ACTIVE SHARES SHOW LOSSES OF POINT OR MORE.

Vague Belief That Recent Bull Movement Has Gone Stale Aids in Downward Trend—Month's Output of New Securities Far Exceeds Same Month Year Ago.

[ASSOCIATED PRESS NIGHT REPORT.]

NEW YORK, Nov. 30.—Prices broke with some violence in today's stock market, the active list registering losses that ranged from 1 to 2¾ points. No explanation attended the decline other than the rather vague bullish belief that the recent bull movement had gone stale from lack of outside encouragement. By way of supplementary rumor it was thought in many quarters that some open readjustment in steel and iron prices would be soon announced. Apropos of general financial conditions, it is interesting to note that the month's output of new securities aggregated $111,000,000 or more than $37,000,000 in excess of November, 1909. Local banking institutions have sent from $5,000,000 to $6,000,000 so far this week to Canada and San Francisco and banks in Boston and Philadelphia were today drawing on their reserve here. Returns of the Harriman roads for October were uncommonly interesting, in that they showed large losses in net earnings. Those of "Union Pacific decreased $717,000, while Southern Pacific lost $721,000. The returns of the St. Louis and San Francisco system for the same month ran from favorable to adverse, with a fairly substantial increase for the first four months of the fiscal year. Bonds were steady with extremely narrow transactions. Total sales par value, $1,727,000. United States bonds were unchanged on call.

NEW YORK STOCKS.

CLOSING PRICES—ACTUAL SALES.

[Furnished by Logan & Bryan, Members New York and Boston Stock Exchanges. Bradbury building.]

NEW YORK, Nov. 30.—[Exclusive to The Times.] Following were the closing prices, sales and high and low quotations today:

Sales.		High.	Low.	Close Bid.	Ask.
600	Atlantic C. L.	116	115¾	115¾	116
.....	Allis Chalmers	....	....	8½	9
.....	Allis Chal. pfd.	....	....	30½	32
4,200	Amalg. Copper	63⅞	62⅝	62⅝	62½
600	Am. Agr. Chem.	43⅝	43⅝	43½	44
.....	Am. Agr. C. pfd.	....	....	94	....
2,600	Am. Car & Fdy.	52⅛	50⅝	51	51¼
.....	Am. C. & F. pfd.	....	....	113¼	115
600	Am. Can Co.	9⅝	9½	9⅜	9⅝
2,100	Am. Can Co. pfd.	79	77⅞	78¼	78⅝
1,600	Am. Beet Sugar	36½	35⅝	36	36⅜
.....	Am. B. Sugar pfd.	....	....	92	94
600	Am. Cotton Oil	61¼	61	60⅞	62
.....	Am. Cot. Oil pfd.	....	....	98	100
1,700	Am. Ice Securities	18¼	17½	17⅝	18½
.....	Am. Express	....	....	225	250
.....	Am. Hide & L.	....	....	4½	4⅝
.....	Am. H. & L. pfd.	....	....	21½	23
200	Am. Linseed	12	12	12	13
200	Am. Linseed pfd.	31½	31	30½	31
1,400	Am. Locomotive	38⅝	37	37⅝	38
.....	Am. Loco. pfd.	....	....	105	108
800	Am. Steel Fdy.	45½	44½	44	45
27,700	Am. S. & R. Co.	74⅞	74⅛	74½	74⅝
800	Am. S. & R. pfd.	104½	104	103⅝	104½
300	Am. Sugar	116¼	115¼	116	116½
100	Am. Sugar pfd.	115	115	115	118
4,100	Am. Tel. & Tel.	141¼	140	140⅝	140¾
200	Am. Tob. pfd.	94¾	94¾	94½	95
400	Am. Woolen	34¾	34½	33¾	34
200	Am. Woolen pfd.	93⅝	92	92¾	93½
1,200	Anaconda	40⅝	39¾	39⅝	39¾
10,000	A. T. & S. F.	101⅝	100⅝	100¾	100⅞
100	A. T. & S. F. pfd.	101¼	101¼	101	101½
1,600	Balt. & Ohio	106⅜	105⅝	105	105¾
100	B. & O. pfd.	89	89	89	90
200	Bethlehem Steel	31¾	31¼	31	31½
.....	Beth. Steel pfd.	....	....	61½	62
7,500	Brooklyn R. T.	76⅝	75	75¾	75⅞
300	Canadian Pacific	193⅜	192	192	192⅝
3,300	C. & O.	82⅞	80⅞	81⅛	81⅜
1,000	Central Leather	34	33	33	33½
100	Central L. pfd.	105¼	105¼	105	106
.....	Chicago & Alton	....	....	30	34½
.....	C. & A. pfd.	....	....	....	66½
300	C. & G. W.	22⅝	22	22¾	23⅝
.....	C. & G. W. pfd.	....	....	46⅝	47
1,400	C. & N. W.	144⅝	144⅛	144⅝	145
.....	C. & N. W. pfd.	....	....	200	210
8,800	C. M. & St. P.	123⅞	122	122	122⅛
200	Do. pfd.	148⅝	148⅝	146	147
.....	C. C. C. & St. L.	....	....	64	66⅝
.....	Do. pfd.	....	....	98½	105
2,500	Colo. Fuel & Iron	32⅞	30⅝	31⅛	31⅜
.....	C. F. & I. pfd.	....	....	110⅝	117
.....	C. H. C. & I.	....	....	4⅝	5⅛
.....	Colo. Southern	....	....	53	56½
.....	Colo. So. 1st pfd.	....	....	75	78
.....	Colo. So. 2nd pfd.	....	....	74	76
2,500	Consolidated Gas	132	131	131¼	131⅜
1,100	Corn Products	16	15⅝	15⅝	15¾
200	Do. pfd.	78⅞	78	77⅝	79
300	Del. & Hudson	165⅝	164½	162	165
.....	D. L. & W.	....	....	500	525
3,600	D. & R. G.	30⅝	27⅞	28⅝	29
2,400	D. & R. G. pfd.	71⅝	69⅝	69⅝	70⅝
800	Distilling Sec.	32	31	31	32
.....	D. S. S. & A.	....	....	11¼	12¾
2,600	Erie	28½	27½	27⅝	27⅞
300	Erie 1st pfd.	46⅝	46	45¼	46
.....	Erie 2nd pfd.	....	....	35	36
1,200	General Electric	156	155	154¼	155
1,100	Gt. Northern pfd.	122⅝	121⅝	121⅝	122
500	Gt. No. Ore Ctfs.	58⅝	57½	57	57½
100	Illinois Central	131⅝	131⅝	131	132
1,400	Int'l Harv. Co.	111	109½	109¼	110
.....	Int'l Harv. pfd.	....	....	121	121⅝
1,000	Int'l Paper	13⅛	13	13	13¼
100	Int'l Paper pfd.	55⅝	55½	53	55
2,100	Int'l Pump	43⅝	42⅝	42	43
.....	Int'l Pump pfd.	....	....	83	84½
300	Iowa Central	19¼	19¼	19½	19⅝
300	Iowa Central pfd.	38	38	35	37
500	K. C. Southern	31¼	30⅞	30½	31
.....	K. C. So. pfd.	....	....	64	65½
1,600	L. & N.	142⅝	141⅝	141⅝	142
400	Laclede Gas com.	106⅝	106⅝	106¼	106¾
.....	Laclede Gas pfd.	....	....	90	102
.....	Manhattan	....	....	138	142
6,600	Inter-Met.	19⅝	18⅝	19	19¼
2,200	Inter-Met. pfd.	52⅝	51⅝	51⅝	52
.....	Mex. Central Ctfs.	....	....	29	30
.....	Mex. C. 1st pfd.	....	....	....	....
.....	Mackay	....	....	89	91
.....	Mackay pfd.	....	....	74	74½
.....	Minn. & St. L.	....	....	24	27
.....	Do. 1st pfd.	....	....	54	56
200	M. St. P. & S.S.M.	132⅝	130⅝	130⅝	131
.....	Do. pfd.	....	....	147	150
700	M. K. & Texas	32⅝	32	32	32¼
100	M. K. & T. pfd.	63	63	63	64
2,400	Missouri Pacific	49⅝	48⅝	48⅞	49
200	National Lead	54	53⅝	53	54
.....	Nat'l Lead pfd.	....	....	103	104
700	Nat'l Biscuit	111	111	111	111
.....	Nat'l Biscuit pfd.	....	....	122½	124
3,300	Nevada Con.	20	19⅝	19⅝	19¾
400	N. Y. Air Brake	70⅝	69	67	70
3,200	N. Y. Central	113	110⅝	110⅝	111
.....	N. Y. C. & St. L.	....	....	....	....
.....	Do. 1st pfd.	....	....	100	110
.....	Do. 2nd pfd.	....	....	87	90
500	N. Y., Ont. & W.	41⅝	41⅛	41	41⅛
.....	Norfolk & W.	....	....	98⅝	98¾
.....	N. & W. pfd.	....	....	88	90
200	North American	66⅝	66⅝	66	67
1,200	Northern Pacific	114⅝	113⅝	114	114⅛
.....	Omaha	....	....	140	160
.....	Omaha pfd.	....	....	160	170
200	Pacific Mail	23⅝	22⅝	22⅝	23
200	Pac. Tel. & Tel.	42⅝	42	41	42
.....	Pac. T. & T. pfd.	....	....	97	100
2,800	Penn. R. R. Co.	128⅝	127⅝	127⅝	127¾
500	People's Gas	105⅝	105⅛	105	105½
100	Pitts. Coal	18	18	17½	18⅝
.....	Pitts. Coal pfd.	....	....	68	70
300	Pressed Steel Car	31⅝	31	31	32
300	P. Steel Car pfd.	96	94½	94	95
.....	Pacific Coast	....	....	100	106
.....	P. C. C. & St. L.	....	....	95	97
.....	Do. pfd.	....	....	110	115½
.....	Pullman	....	....	158	160
100	Ry. Steel Springs	33¼	33¼	32	33
.....	Ry. Steel S. pfd.	....	....	95	97½
135,500	Reading	150⅝	147⅞	147⅞	147⅜
.....	Reading 1st pfd.	....	....	87	89
.....	Reading 2nd pfd.	....	....	89	95
1,400	Republic I. & S.	32⅝	31⅝	31⅝	32
2,700	Rock Island	31⅝	30⅝	30⅝	30¾
400	Rock Island pfd.	65	64⅝	63	64
400	Sloss S. S. & I.	50¼	50	49	50
.....	S. S. S. & I. pfd.	....	....	110	114½
.....	St. L. & S. F. 1st pfd.	....	....	60	70
.....	Do. 2nd pfd.	40	....	38½	39½
.....	St. L. & S. W.	....	....	24	25
.....	Do. pfd.	....	....	59	61
19,200	Southern Pacific	116	114⅝	114⅞	114½
2,100	Southern Railway	25⅝	25⅛	25⅛	25¼
600	Southern Ry. pfd.	61	60⅝	60⅝	61
.....	Third Ave. Ry.	11	10¼	10	10½
1,200	Tenn. Copper	35⅝	35	34⅝	35
200	Texas Pacific	26⅝	26	25½	26
200	T., St. L. & W.	26⅛	26	25	26
.....	Do. pfd.	57	....	56	57
.....	Twin City R. T.	....	....	107⅝	110
.....	U. B. & P. Co.	....	....	9	11
.....	U. B. & P. pfd.	....	....	54	60
90,800	Union Pacific	175⅝	173⅝	174⅜	174⅝
1,500	U. P. pfd.	93⅝	93⅝	93	93⅝
.....	Utah Copper	....	....	45⅝	46
.....	U. R. R. of S. F.	37½	....	36	38
.....	Do. pfd.	....	....	60	65
500	U. S. C. Iron Pipe	16⅝	16	15½	16
.....	U. S. C. I. P. pfd.	....	....	50	53
.....	U. S. Express	....	....	105	112
.....	U. S. Marine Co.	....	....	4	4⅝
.....	U. S. Marine pfd.	....	....	12	14
.....	U. S. R. & R. Cons.	....	....	35	36
.....	U. S. R. & R. pfd.	....	....	4	4½
1,400	U. S. Rubber	34⅝	33⅝	33⅝	34
300	U. S. R. 1st pfd.	109	109	108⅝	110
.....	U. S. R. 2nd pfd.	....	....	71	75
178,900	U. S. Steel Cor.	77⅝	75⅝	75⅝	75¾
2,000	U. S. Steel pfd.	117⅝	117	117	117⅛
1,600	Va. Car. Chem.	61⅝	60⅝	61	61⅛
100	Va. Car. C. pfd.	123	123	120	124½
.....	Va. Coal & Coke	....	....	55	60
600	Wabash	16⅝	16	16¼	16⅝
2,400	Wabash pfd.	35⅝	33⅞	34⅛	34⅝
.....	Wells-Fargo Ex.	....	....	140	160
800	Western Union	71⅝	71	70⅝	72
800	Westinghouse	68⅝	67⅝	67	68
.....	Do. 1st pfd.	....	....	120	126
1,000	Western Md. com.	46	46	45	45⅞
.....	Western Md. pfd.	....	....	72½	74⅝
600	W. & L. E.	5	....	5	6
.....	Do. 1st pfd.	....	....	12	14
.....	Do. 2nd pfd.	....	....	7	8
300	Wisconsin Central	58⅝	57⅝	57⅝	58
1,600	Goldfield Cons.	9½	9	8	9¼
.....	Jersey Central	....	....	275	277
29,300	Lehigh Valley	183⅝	180	180⅝	181

Total sales—765,000 shares.

Money opened at 2¾ per cent.; highest, 2¾ per cent.; lowest, 2 per cent.; last loan, 2¾ per cent.; closed, 2¼@2½ per cent.; ruling rate, 2¾ per cent.

New York Curb Stocks.

[Special service to The Times by E. F. Hutton & Co., members New York Stock Exchange, 712 West Third street, Los Angeles.]

NEW YORK, Nov. 30.—Chino and Inspiration were the only feature in a dull market. The market closed soft in sympathy with the big board which, during the morning, bordered on a condition of demoralization. The Boston coppers developed considerable weakness and considerable liquidation took place in many of the standard issues. The action of the curb will to a great extent depend upon the inside market.

The following were the closing bid and asked quotations:

	Bid.	Ask.		Bid.	Ask.
Am. Tob.	408	412	Sup. & Pgh.	13¼	14
Braden	4	4⅛	Tribullion	7-16	9-16
British Col.	6⅛	6⅝	United Cop.	5	5⅜
Butte Coal.	18¼	19½	Do. pfd.	18	20
Chi. Subway	4¼	4¾	Uni Rico	3	5
Chino	23⅞	24	Yukon	3⅝	4
Con. A.	1 13-16	1 15-16	Coma. F.	15	19
Dolores	4⅝	5⅛	Jumbo Ex.	22	24
Davis Daly	1⅜	1⅝	Nev. Utah	15-16	1
El Rayo	3	3⅝	Mason Val.	9⅝	10⅝
Ely Central	11	12	Ely Cons.	39	42
First Nat'l	1⅝	1⅞	Belmont	4⅛	4⅝
Giroux	7 1-16	7 3-16	Nev. Hills	2 3-16	2¼
Daisy	8	10	Maya	67	70
Florence	1⅜	1⅝	June	11	13
Greene Can.	7	7⅛	Keystone	3 1-16	3¼
Gug. Explo.	185	188	S. Utah	1⅛	1⅜
Inspiration	8 13-16	8⅞	Ray Hites	26	28
Inter Rub.	28½	29⅛	Aris. & M.	14	18
Kerr Lake	7 7-16	7⅝	Bohemia	3⅛	4⅛
La Rose	4 7-16	4⅝	Boston Ely	1⅛	1 3-16
Miami	19⅝	19⅞	Calaveras	3⅝	4
Minto of A.	65	85	Cactus	23	25
Mont. Shosh.	7	10	Chief Cons.	1⅛	1¼
Nipissing	10⅝	11	Corbin	4⅝	5
Ohio	1 9-16	1⅝	Ely Witch.	10	12
Ray Central	2	2⅛	Live Oak	22	24
Ray Cons.	19⅝	19⅝	Nev. Doug.	2	2⅛
San Toy	20	25	Ohmco	2⅝	2⅝
Standard M.	15	18	S. Lake	6⅝	6⅝
Do. pfd.	46	52	Hancock	21⅛	22⅝
Standard O.	612	615	Helvetia	1⅝	2

New York Bond List.

[Furnished by Logan & Bryan, Members New York and Boston Stock Exchanges. Bradbury building.]

NEW YORK, Nov. 30.—Following is range of quotations today:

	Bid.	Asked.
Armour 4½s	91⅞	91⅝
Amer. T. & T. conv 4s	104½	104⅝
Am. Tob. 4s	79¾	80
Am. Tob. 6s	105	105¼
Atchison Gen. 4s	98⅝	98⅞
Atchison Conv. 5s	105⅛	105⅝
Atchison adj. 4s stamped	90⅝	90⅞
Atchison conv. 4s	100	100
Atlantic C. L. cons 4s	92	94
Atl. C. L. "L. & Nash" 4s	92	92¼
Baltimore & Ohio 3½s	92	92½
Baltimore & Ohio 4s	97¾	98
Brooklyn R. T. 4s	84	85
Can. Sou. first 5s Ex.	102⅝	103
C. & O. 4½s	101	101½
C. B. & Q. joint 4s	95⅝	96
C. B. & Q. Ills. 4s	99⅝	100
C. B. & Q. general 4s	97	97⅝
Central Pacific first 4s	96⅛	97
Chicago & East Ills. 4s	81	82
Chicago, R. I. & P. ref. 4s	88⅝	89
C., R. I. & P. col. trust 4s	73⅝	74
Colorado & S. first 4s	94⅝	95
Denver & Rio Grande 4s	93	94⅝
Del. & Hudson conv. 4s	....	....
Erie first cons. P. L. 4s	....	85
Int. Met. 4½s	79⅝	80
Japanese 4s	86	87
Japanese first 4½s	94⅝	95
Japanese second 4s	94	94½
L. & N. uni. 4s	98⅝	99
M. K. & T. 4½s	90	90¼
Missouri Pacific 4s	76⅝	77⅝
N. Y. Central 3½s	89	89⅝
N. Y. Central L. S. 3½s	80	80½
N. Y. Central 4s	92⅝	93
N. Y. City 4½s of 1957	103⅝	104
Norfolk & Western 4s	98	98⅝
Norfolk & West. conv 4s	100½	100⅝
N. Y. Ont. & W. 4s	94⅝	95
N. P. P. L. 4s	99⅝	100
Northern Pacific 3s	70⅝	70¾
Oregon Short Line 4s	93	93⅝
Oregon Ry. & Nav. 4s	94⅝	95
Pa. Ry. 4s of 1948	103⅝	104
Philippine Ry. 4s	90	91
Reading gen. 4s	98	98⅝
Republic of Cuba 5s	103	104
S. P. first ref. 4s	93	94
S. P. col. 4s	92	92⅝
Southern Ry. 5s	104	105
St. L. & S. F. ref. 4s	79	79⅝
Union Pacific first 4s	101	101¼
Union Pacific conv. 4s	104⅝	105
Union Pacific ref. 4s	96	97
U. S. Steel S. F. 5s	105⅝	106
U. S. 2s registered	100⅝	101
U. S. 2s coupon	100⅝	101
U. S. 3s registered	101½	102
U. S. 3s coupon	101½	102
U. S. 4s registered	114⅝	115
U. S. 4s coupon	115⅝	116
United Ry. S. F. 4s	67	67⅝
United Ry. St. L. 4s	....	64⅝
Wabash first 4s	64	64⅝
Western Union 4½s	....	95⅝
Westinghouse conv. 5s	91	91⅝
Wisconsin Central 4s	92⅝	93
West Shore 4s	101	101⅝

Boston Copper Market.

[Furnished by Logan & Bryan, Members New York and Boston Stock Exchanges. Bradbury building.]

BOSTON, Nov. 30.—We believe underlying conditions are unchanged, and that the metal market is daily getting into a stronger position. We advise a careful scrutiny of the actual merits of stocks to be bought, but believe that the purchases at the present time of Copper Range, East Butte, Hancock, Wolverine, Allouez, Greene Cananea, Giroux and North Butte will show handsome profits. Following were closing quotations on the Boston Stock Exchange:

	Bid.	Ask.		Bid.	Ask.
Ahmeek	....	200	Nev. Utah	1	1 1-16
Adventure	7	7½	Nipissing	10⅝	10⅝
Ariz. Com'l	14⅝	....	Osceola	125	127
Arcadian	4⅝	....	Old Dom.	....	40
Arnold	50	65	Chino	23⅝	24
Allouez	41⅝	42	Gild. Cons.	8	8⅛
Atlantic	5	7	Indiana	11	13¼
B. & C. Gas	....	....	Algomah	....	....
Butte & L.	5	10	Inspiration	8⅝	8 13-16
Butte Coal.	19	....	Old Colony	....	50
Black Mt.	8	12	Parrott	12	14
Centennial	16⅝	16	Quincy	....	75
C. & Ariz.	52⅝	54	Santa Fe	1⅛	1⅜
C. & Hecla	540	....	Shannon	11⅝	11⅝
Con. Mercur	5	7	Sup. & Bos.	7	7⅝
Copper R.	60⅝	61	Sup. & Pgh.	13⅝	14
Davis Daly	1 9-16	1⅝	Sup. Copper	41	42
Daly West	3⅝	....	Tamarack	....	57
East Butte	11⅝	11⅝	Trinity	5	5⅛
Elm River	1⅝	....	Utah Cop.	45⅝	46⅛
Bohemia	3⅛	4	Utah Cons.	18⅝	19⅛
Cactus	24	26	U. S. M. & S. com.	33⅝	34
Chief Cons.	1 9-16	1⅝	U. S. M. & S. pfd	....	46⅝
Con. Ariz.	....	....	Victoria	2	3
Ray Cons.	19⅝	19⅝	Winona	6	7
First Nat'l	1⅝	1 15-16	Wolverine	123	125
Franklin	10	10⅝	N. Lake	....	7⅝
Granby	33	33	S. Lake	....	6⅝
Giroux	7	7⅛	Ray Central	2⅛	2⅛
Greene Can.	7	7⅛	Shattuck	17	18
Helvetia	1⅝	2	Yukon	3 13-16	3 15-16
Hancock	21⅝	22⅝	Baltic	7	7⅝
Isle Royale	15	15⅝	Nat'l Explo.	4	6
Kew. Cop.	3⅝	....	Am. T. & T.	140	140⅛
Lake Cop.	34	34⅝	Am. Pneu.	4⅝	5
La Salle	7⅝	8	Do. pfd.	14	16
Majestic	46	47	Mass. Gas	88⅝	89
Miami	19⅝	19⅞	Do. pfd.	93	94
Mohawk	48	49	Un. Fruit	194	195
Michigan	3	4	Shoe Mach.	49	50
Mass. Cop.	8	8⅝	Do. pfd.	29	29⅝
Mayflower	40	50			
N. Butte	31	31⅝			
Nev. Cons.	19⅝	19⅝			

SAN FRANCISCO CLOSING. STOCK AND BOND QUOTATIONS.

[BY DIRECT WIRE TO THE TIMES.]

SAN FRANCISCO, Nov. 30.—[Exclusive to The Times.] The closing quotations and sales on the Stock and Bond Exchange were as follows:

Miscellaneous Bonds—	Bid.	Asked.
Bay Counties P. Co. 5s	101⅜	....
California Wine Assn. 5s	....	....
Contra Costa Water Co. 5s	....	99⅝
Hawaiian Com'l & S. 5s	101	....
L. A. Gas & Elec. 5s	97⅝	....
Los Angeles Ry. 5s	105⅝	....
Mkt. st. Ry 1st cons. mtg. 5s	....	100
Northern Ry Co. (of Cal.) 5s	110⅝	....
Northern Power Co. 5s	....	....
Oakland G. L. & H. 5s	101	....
O. G. L. & H. cons. 5s	....	100⅝
Oakland Traction Con. 5s	87⅝	88
Oakland Traction Co. 5s	91⅝	92
Omnibus Cable Ry. 6s	....	....
S. F., O. & S. J. Ry. 5s	....	108⅝
Do. 2nd mtg. 5s	....	99⅝
S. V. Water Co. gen. mtg. 4s	92	....
United G. & E. Co. 5s	99⅝	....
U. R. R. of S. F. 4s	....	66⅝
Spring Valley Water Co.	51⅝	....
Bank of California	....	285
Giant Cons. Co.	....	26
Hawaiian Com. & Sugar	31⅝	....
Honokaa Sugar Co.	....	12⅝
Hutchinson S. P.	14⅝	....
Makaweli Sugar Co.	32⅝	....
Onomea Sugar Co.	....	37⅝
Paauhau S. P. Co.	15⅝	....
Associated Oil Co.	44⅝	....
Col. F. C. Ass'n	160⅝	166
Cal. Wine Ass'n	69⅝	....
Pac. T. & T. (pfd.)	95	....

SALES—Morning session: 1000 City Electric 5s at 89¾; 5000 S. P. ref. 4s at 93¾; 1000 Haw. Com. 5s at 101½; 5000 Stockton G. Elec. 5s at 106; 5000 Cal. G. & Elec. 5s at 89⅝; 1000 Pac. Tel. 5s at 99½; 345 Cal. Wine Com. at 44⅝; 35 Haw. Coml. at 31⅝; 50 do. at 31¾; 100 Hutchinson at 14⅝; 20 Oro. Water at 63; 50 S. V. Water at 53⅛; 5 City Elec. at 52.

Afternoon session: 1000 S. V. Gen. 4s at 92⅝; 2000 Peoples 5s at 68⅝; 1000 S. P. ref. 4s at 94⅝; 1000 Nor. Ry. 5s at 111; 1000 United R.R. 4s at 66⅝; 10 Firemens Fund at 285; 10 Paahau at 16; 10 do. at 15⅝; 20 Asso. Oil at 45; 25 Wakaweli at 32⅝; 25 do. at 31⅝; 100 Oro Water at 63; 60 S. V. Water at 51⅝; 200 Hutchinson at 14⅝.

OIL STOCK QUOTATIONS.

SAN FRANCISCO CLOSING PRICES

[BY DIRECT WIRE TO THE TIMES.]

SAN FRANCISCO, Nov. 30.—[Exclusive to The Times.] Closing quotations and today's sales on the California Stock and Oil Exchange were as follows:

	Bid.	Ask.		Bid.	Ask.
Alma	....	100	Monte C.	255	265
Blue Moon	....	8	Nevada Co.	10	....
Apollo	7	10	Nev. Mid.	16	....
A. Oil T. C.	44⅝	43	New Penn.	60	....
Brookshire	125	125⅝	Occidental	15	....
Caribou	140	145	Pac. States	....	30
Cresceus	....	70	Palmer	147½	150
Claremont	135	140	Piedmont	10	15
Coal. Cen.	....	40	Pinal	530	570
Dabney	....	10	Premier	70	....
Cal. Seab'd	....	25	Record	....	500
C. Mohawk	110	....	Sac'to	100	....
Coal. Nat'l	15	16	S. F. & McK.	15	....
Con. Mid.	....	20	Sauer D.	175	200
Dominion	75	85	Section 25	2450	....
Deluxe	115	....	Silver Tip	125	....
Empire	....	275	Sesnon	300	....
Esco	70	....	S. W. & B.	35	41
Fulton	....	135	Sterling	190	225
Ill. Crude	....	85	Turner	160	185
Junction	23	....	United Pet.	75	....
Kern	....	500	Wolverine	40	....
M. "36"	240	....	W. K. Oil	200	225
M. Nat'l	24	....	Yellowstone	....	15
McKit.	16	20			

SALES—Morning session: 100 Brookshire at 1.30; 500 Palmer at 1.50.

SALES—Afternoon session: 200 Caribou at 1.42½; 200 Deluxe at 1.25; 300 Palmer at 1.50; 400 Premier at 70; 100 do. at 74, buyer 30; 500 Storage certificates at 34; 2400 bbls. at 35; 700 bbls. at 35.

SALT LAKE MINES.

CLOSING QUOTATIONS.

[BY DIRECT WIRE TO THE TIMES.]

SALT LAKE, Nov. 30.—[Exclusive to The Times.] Following were the closing prices on the leading mining stocks listed here:

	Bid.	Ask.		Bid.	Ask.
Beck Tunnel	10⅝	12⅝	New York	3⅝	4⅝
Black Jack	12⅝	13	Mt. Lake	....	8
Cedar T.	14	14⅝	Ohio Cop.	150	160
Colorado	40⅝	42	Nev. Hills	222⅝	225
Carisa	11⅝	16⅝	Sac'to	1⅝	....
Col. Cons.	....	....	Seven T.	4⅝	5
Con. Mercur	....	5	Silver King	162⅝	180
Crown Pt.	5⅝	6	Sioux Cons.	30	31
Daly Judge	4⅝	....	Silver S.	3⅝	4
Grand Cen.	75	87	S. Col. Con.	12⅝	13
Iron Blos.	....	77	Uncle Sam.	54	57
Lower M.	13	13⅝	Victoria	60	65
Little Bell.	15	17⅝	Victor	3	4⅝
May Day	11⅝	12	Yankee	8	12
Mason Val.	9⅝	10⅝			

A Mother's Love

wisely directed, will cause her to give to her little ones only the most wholesome and beneficial remedies and only when actually needed, and the well-informed mother uses only the pleasant and gentle laxative remedy—Syrup of Figs and Elixir of Senna—when a laxative is required, as it is wholly free from all objectionable substances. To get its beneficial effects always buy the genuine, manufactured by the California Fig Syrup Co.

THE WEATHER.

LOCAL OFFICE, U. S. WEATHER BUREAU, Los Angeles, Nov. 30.—[Reported by A. B. Wollaber, Local Forecaster.] At 5 o'clock a.m. the barometer registered 30.03; at 5 p.m., 30.02. Thermometer for the corresponding hours showed 61 deg. and 65 deg. Relative humidity, 5 a.m., 25 per cent.; 5 p.m., 48 per cent. Wind, 5 a.m., north, velocity 7 miles; 5 p.m., northwest, velocity 5 miles. Character of weather, 5 a.m., clear; 5 p.m., cloudy. Highest temperature, 82 deg.; lowest, 55 deg. Rainfall for season, 1.62 inches. Barometer reduced to sea level.

WEATHER CONDITIONS.—A disturbance now passing to sea off the North Atlantic coast has given precipitation during the last twenty-four hours from the western lake region to the New England coast, and precipitation is also reported from Western Missouri, the Northern Rocky Mountain region and Oregon; otherwise no rain or snow of consequence has fallen in the United States. A vast area of high pressure covers the entire section of the country west of the Mississippi River, giving fair weather over the greater portion of the western half of the country. Temperatures are generally lower throughout the United States, except in the Southwest, where there has been a slight raise. The indications are for fair weather in Los Angeles and vicinity during the next thirty-six hours, with moderately high day temperatures.

FORECASTS.—Los Angeles and vicinity: Fair tonight and Thursday; light, variable winds.

Pasadena, Redlands, Riverside and San Bernardino: Fair tonight and Thursday.

California south of the Tehachepi: Fair tonight and Thursday.

SAN FRANCISCO, Nov. 30.—Forecast:

San Francisco and vicinity: Cloudy Thursday, with rain; moderate south wind.

Santa Clara Valley: Cloudy Thursday, with rain; moderate south wind.

Sacramento Valley: Cloudy Thursday, with rain; moderate south wind.

San Joaquin Valley: Cloudy Thursday, with showers; light east wind, changing to south.

California south of the Tehachepi: Cloudy Thursday; light north wind.

Arizona: Fair Thursday and Friday; rising temperature Friday.

YUMA (Ariz.) Nov. 30.—[Exclusive Dispatch from the U. S. Reclamation Service.] Gauge height Colorado River, 18.30 feet.

Comstock Quotations.

SAN FRANCISCO, Nov. 30.—Following were the opening and closing quotations on the leading Comstock mining stocks:

Stock—	Open Bid.	Ask.	Close Bid.	Ask.
Ophir	1.00	1.02½	1.02½	1.05
Mexican	.81	.85	.73	.75
Gould & Curry	....	....	....	.04
Con. Virginia	.78	.79	.74	.75
Savage	....	....	.06	.07
Hale & Norcross	.13	.13	.10	.11
Yellow Jacket	.30	....	.27	.28
Belcher	.41	.42	.40	.41
Confidence	.60	....	....	....
Sierra Nevada	.11	.12	.10	.11
Exchequer	....	....	....	....
Union	....	....	.12	.13
Challenge	....	....	....	....
Potosi	.06	.06	.05	.06

SAN FRANCISCO MARKETS.

FRUIT, GRAIN AND PRODUCE

[ASSOCIATED PRESS NIGHT REPORT.]

SAN FRANCISCO, Nov. 30.—Fruits—Fancy apples, 60; common, 40.

Berries—Strawberries, 3.00@6.00; huckleberries, 5@7; raspberries, 8.00@10.00; cranberries, 10.00@11.50.

Grapes—Ordinary, 50@75.

Pears—Common, 75; fancy, 1.25.

Pomegranates—75@1.25.

Persimmons—50@1.00.

Oranges—Navels, 1.50@2.25.

Mexican Limes—4.50@5.00.

Lemons—Common California, 2.00; fancy, 4.00.

Tropical Fruits—Bananas, 75@3.50; pineapples, 2.00@2.50.

Flour—Family extras, 5.40@5.80; bakers' extras, 5.40@5.80; Oregon and Washington, 4.00@4.75.

Wheat—Shipping, 1.47½@1.50.

Barley—Feed, 1.02½@1.03¾; brewing, 1.06¼@1.12½.

Oats—Red, 1.05@1.25; white, 1.45@1.55; black, 1.25@1.40.

Millstuffs—Middlings, 32.00@36.00; mixed feed, 25.00@28.00; rolled barley, 22.00@24.00; oat meal, 4.25; oat groats, 4.25; rolled oats, 29.00@31.00.

Hay—Wheat, 9.00@14.00; wheat and oat, 9.00@12.50; oat, wild, 8.00@9.00; oat, tame, 8.00@11.50; alfalfa, 9.00@11.00; straw, 35@60.

Receipts—Flour, 2545; wheat, 1730; barley, 60,117; oats, 470; beans, 3114; corn, 24[illegible] tons, 3930; onions, 645; bran, 75; middlings, 40; hay, 314; hops, 10; hides, 10[illegible]

Beans—Pink, 4.00@5.15; lima, 4.00@4.45; small white, 3.25@3.50; large white, 3.6[illegible]@3.5[illegible].

Potatoes—Oregon Burbanks, 1.00@1.50; Salinas Burbanks, $1.50@1.25; Merced sweets, 2.10@2.40.

Onions—Fancy, 1.15; common, 90.

Various—Green peas, 3@7; string beans, 4@8; egg plant, 50@60; green peppers, 30@50; tomatoes, 25@1.25; summer squash, 1.00@1.50, garlic, 4@5; cucumbers, 1.00@1.50.

Butter—Fancy creamery, 34½; seconds; 33½; fancy dairy, 30.

Cheese—New, 15@16½; young America, 16½@18; G. S.—Ranch, 45; store, 42.

Poultry—Live turkeys, 20@22; dressed turkeys, 24@27; roosters, old, 4.50@5.50; roosters, young, 5.50@8.00; broilers, small, 3.00@4.00; broilers, large, 4.00@4.50; fryers, 5.00@5.50; hens, 4.00@10.00; ducks, old, 6.00@7.00; ducks, young, 8.00@10.00; geese, 2.00@3.00; pigeons, young, 1.50@1.75.

Callboard Sales.

SAN FRANCISCO, Nov. 30.—Wheat—Steady, no trading; cash, 1.47½@1.50. Barley—Steady; December, 1.03; May, 1.08½; cash, 1.02½@1.03¾. Corn—Weak; western State yellow, 1.52. Afternoon session: Wheat—Steady, no trading. Barley—Steady; December, 1.03; May, 1.08½.

Drafts and Silver.

SAN FRANCISCO, Nov. 30.—Silver bars, 55; Mexican dollars, 45; drafts, sight, par; drafts, telegraph, 2.

CURED IN FIVE DAYS

Hernia, Piles and Varicose Veins

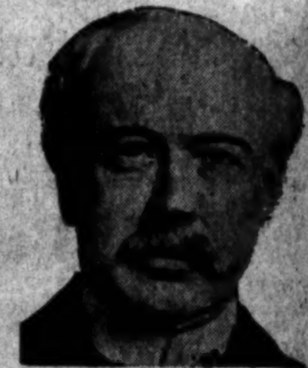

H. J. TILLOTSON, M.D. Established 20 Years.

I am the only specialist in Los Angeles who is sole owner of his office and equipment, who does not advertise a fictitious name and photograph. I publish my true photograph, correct name, personally conduct my office. I am the longest established, most successful and reliable, as medical credentials and press records prove. Imitation of my copyrighted announcement is an evidence that I am a bona fide Specialist. I make this statement that you will know you consult a Specialist, who sees and treats patients personally. I possess skill and experience, acquired in such a way that no other can share, and should not be classed with medical companies. Experience is the safe standard by which judgment may be valued, and it is unwise and expensive to embrace the statements of medical companies. It is impossible for a medical company to attend college. Companies have no diploma or license to practice medicine in California or any other State. Medical companies usually are named after a doctor. A portrait, whose personality and identity are indefinite, is selected and published as the legitimate specialist of the office. Hired substitutes, ordinary doctors with questionable ability, give consultation, examination and treatment.

A thorough investigation should be made by every ailing person as to the specialist he consults. Duty and destiny to self and those who depend upon you demand the best medical attention. I have the ability and can give you this service. I have always charged a very reasonable fee, so that my services may be obtained by any man who sincerely desires to be cured. I make no misleading statements or unbusinesslike propositions; neither do I desire to be particularly independent, and I would like to have you for a patient, if you will come to me on a strictly professional basis, and the inducements that I offer, which are my ability and the thirty years' successful experience. Time-saving treatment and guarantee of cure of certain diseases.

NO MONEY REQUIRED TO COMMENCE TREATMENT. Many patients have no confidence in their doctor, because he demands pay before a cure has been effected, and there are many who have been misinformed about their condition, or through unsuccessful treatment have become skeptical and think there is no cure for them. I want an opportunity to treat such cases. It makes no difference about the financial part, as I accept pay for my services as benefits are derived, when I am satisfied the patient is reliable. Health is capital at interest. I will prove my ability to cure you before asking pay for my services.

WRITTEN GUARANTEE.

Dr. Tillotson's written guarantee means a cure or no pay for services. I guarantee to cure certain diseases or refund every dollar you have paid me for my services. My services cost you nothing unless I cure your Varicose Veins, Hernia, Piles, Fissures, Ulcerations, or any disease I guarantee to cure. My terms are reasonable and no more than you are willing and able to pay.

Many Cases Cured Permanently in One TREATMENT. Most Time-Saving. Most Natural. Most Safe. No Detention from Occupation, Family or Home. A Radical and Permanent Cure. I Will Give $500 to Any Charity as a Guarantee That Every Statement in This Announcement Is True.

I cure rapidly, painlessly and at small expense. I will demonstrate actual results in your case. I will give conclusive evidence of my merit which is obtained and maintained by ability. I invite you to come to my office. I will explain my treatment for Hernia, Piles, Fistula, Varicose Veins, Pelvic, Nervous, Blood, Kidney, Bladder and Rectal Diseases. I will give you free a physical examination; if necessary a microscopical and chemical analysis of secretions to determine existing pathological and bacteriological conditions. Every person should take advantage of this opportunity to learn their true condition. Certainty of cure is what you want.

Varicose Veins

In the cure of Varicose Veins, Rupture and Associate Diseases of the Pelvic Region, I am successful in bringing to bear the curative power of Nature's forces in such a manner as to supplant the old-time, wide-open surgical operations. Once it required several weeks to cure these conditions and the method which some still use is such as to endanger the life of the patient and require a long period of convalescence. Now an absolute cure can be accomplished in a few days and with perfect safety.

TRUSSES SELDOM CURE RUPTURE

Disregard for existing Hernias has cost many lives. The smallest hernias are the most dangerous to life, because of the increased liability to strangulation. I am aware that a great deal of fraud has been practiced on the public in connection with the alleged cure of Rupture, and when I say positively that I cure Rupture, to stay cured, I do not expect any one to accept my statement without investigation of my professional work. My claim for your confidence is based on absolute facts, accomplished results. A personal consultation, I will make a free examination and can explain every detail of your Hernia and demonstrate to you the curative value of the method I have discovered. I invite the careful investigation of any person who sincerely desires to be cured. I cure Rupture, in selected cases, with perfect safety, and entail no suffering, and do not detain you from occupation under Written Guarantee. Many cases cured to stay cured by one treatment.

PILES, FISTULA, RECTAL DISEASES

These diseases are very common; most frequently found in persons of middle or advanced age; are exceedingly annoying, often very painful, and sometimes very dangerous, and frequently unfit one for pleasure or occupation. My treatment and success are the result of years of experience; my treatment is kindly applied. I cure Piles without cutting. Some cases are cured by one or more treatments. If I do not cure your Piles, Fistula and other Rectal Diseases, my treatment does not cost you anything. Usefulness in treatment comes from treating many cases, so I guarantee a cure of Piles, Fistula, Fissures, Ulcers and all curable Rectal Diseases.

LIFE'S BLOOD STREAM.

The great disintegrator of a person's body is the blood stream. Your blood cells are your bank account. Your only defense against disease is by and through blood corpuscles. My blood-making, blood-purifying remedies have been tried and proven. My blood-cell remedies nourish, strengthen and increase the blood cells and nourish the nerve centers. I want to prove to you at my expense that my blood-making, blood-purifying remedies give power to weak brains and life to nerve centers.

KIDNEY AND BLADDER DISEASES.

With these diseases you may have more complications that are presented by any other diseased organs, by my searching illumination of the bladder. I determine accurately the disease and by my microscopical examination and urinalysis I make sure of the condition of the kidneys, thus laying foundations for scientific treatment.

READ MY BOOK—It contains information every young man, husband and father should have regarding himself. Book Sent Free to those who, in my opinion, will be benefited by it. Call or write before treating for Private or Disorders. OFFICE HOURS—9 a.m. to 12 m.; 1 to 5 and 6 to 8 p.m. Sundays, 9 a.m. to 1 p.m.

I Offer a Free Consultation and Examination

ENGLISH, GERMAN, SWEDISH, NORWEGIAN, DANISH, SPANISH SPOKEN.

H. J. TILLOTSON, M. D.

Entrance 254 South Broadway, Cor. Third and Broadway, Los Angeles.

A Doctor Known by His Cures

M. S. CHENOWETH, M.D. THE MASTER SPECIALIST.

The photograph which I publish above is one taken of me in May, 1910, and is a perfect likeness. I do not hide under a false name, nor publish a false picture, nor make a false statement of any kind. I personally conduct my own office, see my patients, and treat them personally from the time they come to me until I discharge them as cured.

My years of experience, the right kind of experience, together with the cures I have effected, has earned me the title.

The Master Specialist.

I have known Dr. Chenoweth for 17 years, and unhesitatingly recommend him as a doctor of unusual ability and skill and a man of honor.
F. MULLIGAN, City Patrolman, 340 North Avenue 22.

I can cheerfully state that I am perfectly satisfied with the treatment given me. Everything is all right.
JOSEPH SCOTTI, San Francisco.

I have known Dr. M. S. Chenoweth for 16 years personally and intimately, and can recommend him as a physician and as a man whose character is above reproach.
JACOB EPLER, Real Estate and Investments, Glendora, Cal.

Dr. Chenoweth treated and cured a rupture for me so that I was able to go without my truss after a very few treatments, and I was not delayed from my work during the time. There was no pain.
A. E. BENTON, 711 Central Ave.

I had piles for a number of years, and was cured by Dr. Chenoweth in one treatment.
G. A. HOLDEN, Sawtelle, Cal.

I have known Dr. Chenoweth for 15 years, and unhesitatingly recommend him as a competent, conscientious physician.
E. G. MOORE, 767 So. San Pedro.

Dr. Chenoweth cured a 20-year standing case of piles for me and the cure is permanent and complete. For the last 5 years it was a constant source of irritation to me when on my feet. I had tried almost every local remedy that I heard of without any relief. In July of this year Dr. Chenoweth treated me and I am a well man now. I am free to recommend the doctor for piles.
N. L. BROWN, General Merchandise, Highlands, Cal.

Dr. Chenoweth cured me of Varicocele and Rupture from which I was suffering. He has made a perfect cure after a few treatments. There was no pain and I was not confined to my bed, but able to attend to my work as usual.
HARRY C. RICHARDSON, 1515 Wilson Ave., So. Pasadena, Cal.

Dr. Chenoweth cured me of a large hydrocele perfectly, and I am sure it is permanent.
R. F. GATES, Calabasas, Cal.

Dr. Chenoweth treated me very successfully after coming under his care, and I am cured of the ailment from which I was suffering.
CHAS. SAUZ, 1418 Elwood St., Los Angeles.

I was treated by another specialist in Los Angeles for Varicocele, using what he called the ligature method. I suffered intensely without receiving a cure. This was over a year ago. Dr. Chenoweth cured the condition promptly without pain.
J. LINTHICUM.

Hundreds of reliable testimonials at office for inspection that for certain reasons I do not publish. See them.

I was in very bad condition when I first consulted Dr. Chenoweth. I am pleased to state that after placing myself under his care I noticed rapid improvement, and am now entirely well. I cannot recommend the doctor too highly.
JOHN PERRY, 1917½ Central Av.

My new and elegantly equipped offices at 445½ South Spring St., to which place I have moved from 453½, are open all day from 9 a.m. to 8 p.m., and Sundays from 10 to 12. Here I will be pleased to meet old friends as well as new ones.
445½ SOUTH SPRING ST., LOS ANGELES, CAL.

Consultation and advice Free and No Pay unless Cured.

Dr. M. S. Chenoweth — 445 1-2 So. Spring St. Los Angeles, Cal.

I WILL GIVE $1000

IF I FAIL TO CURE ANY CANCER or TUMOR I TREAT BEFORE IT POISONS DEEP GLANDS WITHOUT KNIFE OR PAIN A VEGETABLE PLASTER NO PAY UNTIL CURED 6000 CURES SWORN TO People you can see and talk with, Judges, Lawyers, Doctors and Ministers WRITTEN GUARANTEE Cancer never PAINS until the LAST STAGE Any Tumor, Lump or Sore on the Lip, Face or Body's Mouth is Cancer 120 Page Book Sent Free with testimonials. Hundreds cured after others failed. 30 YEARS CURING CANCERS. $1 HERE

CANCER IN WOMAN'S BREAST

Begins a Small Lump, and if neglected it always poisons deep in the armpit and PROVES FATAL QUICKLY. Address

DR. & MRS. DR. CHAMLEY, CHAMLEY HOME

Managers of U. S. CANCER CURE, Largest in the WORLD 745 AND 747 S. MAIN ST., LOS ANGELES, CAL.

MAIL THIS TO SOMEONE WITH CANCER

New Location — Weatherby Kayser Shoe Co. — Broadway at Fourth

Wickwire's Clothes Shop 413 So. Hill St. Tailoring

Children's Shoe Store — 214 So. Broadway — Women's and Children's Shoes — Hosiery for Children

3 Days To Chicago, St. Paul; Minneapolis. Via Scenic Route. Lowest rates Choice of lines. Let us plan your trip. C. A. THURSTON. G. A., C. & N. W. RY., 605 South Spring Street, Los Angeles.

"Three Nickels a Day Pays for a 'VICTOR.'" Andrews Talking Machine Co. With Holmes Music Co. 422 So. Brdwy.

SCOTT SYSTEM FINE CLOTHING SCOTT BROS. 425-427 South Spring St.

Steamships.

American Line — N. Y.—Plymouth—Cherbourg—Southampton. Philadelphia—Queenstown—Liverpool.

Atlantic Transport Line — New York—London Direct.

Red Star Line — N. Y.—Cherbourg—Dover—Antwerp.

White Star Line — New York, Queenstown, Liverpool, Plymouth, Cherbourg, Southampton, Boston, Queenstown, Liverpool, New York and Boston to RIVIERA-ITALY-EGYPT. The Azores, Madeira, Gibraltar, Algiers, Villefranche, Genoa, Naples, Alexandria.
*CEDRIC (21,035 tons) ... Jan. 11, Feb. 22
*CELTIC (20,904 tons) ... Jan. 25, March 8
*Largest steamers to the Mediterranean.
ROMANIC ... Feb. 4
ROMANIC ... Mar. 18
CRETIC ... Mar. 25
CANOPIC ... April 8
ROMANIC ... April 29
CRETIC ... May 13
WEST INDIES CRUISES. Spanish Main—Panama Canal—Jan. 28, Mar. 4, 25, NEW YORK—21 Days.
HUGH B. RICE CO., 600 S. SPRING ST., Los Angeles. Or any local agent.

North German Lloyd — Gibraltar Algiers Naples Genoa EGYPT, INDIA Colombo Far East Australia — LONDON Paris, Bremen
LONDON — PARIS — BREMEN. TUESDAYS 10 A.M. Express Sailings. THURSDAYS 10 A.M. Twin-Screw and Fast Mail Sailings.
K. W. d.Gr. Dec. 13 | Fred. d. Gr. Dec. 8
G. Wash'ton Jan. 3 | K. Lu. (Sat) Dec. 17
K. W. d.Gr. Jan. 17 | *Rhein Dec. 22
Prinz F.W. Jan. 31 | *Neckar Dec. 29
SATURDAYS 11 A.M. GIBRALTAR, ALGIERS, NAPLES, GENOA
P. Irene Dec. 10 | K. Lu. (Wed) Jan. 25
*Berlin, new Jan. 7 | Koenig Al. Feb. 4
Wireless and Submarine Signals. Independent Around-the-World Trips. Travelers' Checks Good All Over the World. OELRICHS & Co., Gen. Agts., 5 B'way, N.Y.
Robert Capelle, 250 Powell St., San Francisco, Cal.; or Hugh B. Rice Co., 600 So. Spring St.; Lehman's S. S. Agcy., 300 So. Spring St.; German-American Savings Bk. Steamship Dept., Spring and 4th Sts.; H. O. Wilson, 557 So. Spring St. *Bremen Direct. °Omits Gibraltar.

Protect Yourself! Get the Original and Genuine HORLICK'S MALTED MILK The Food-drink for All Ages. For Infants, Invalids, and Growing children. Pure Nutrition, up building the whole body. Invigorates the nursing mother and the aged. Rich milk, malted grain, in powder form. A quick lunch prepared in a minute. Take no substitute. Ask for HORLICK'S. In No Combine or Trust

Exclusive Ladies' Tailors A. GREENE & SON. LOS ANGELES, CAL. 321-325 West 7th Street.

Go to Morro Today for DIAMONDS Open Saturday evenings Morro Jeweler and Silversmith 400 Broadway, Cor. 4th

Reliable Values At Reliable Prices Montgomery Bros. The Reliable Jewelers and Diamond Merchants Broadway, Near Fourth st.

JAPANESE GOODS The Yamato, Incorporated Largest Japanese store in U. S. 635-7 South Broadway Next to Bullock's

10c A BUTTON—$1 A RIP Dutchess Trousers AT SILVERWOOD'S

Newberry's Seven City Stores

Crown Combinola The Best Player Piano SMITH MUSIC CO. 406 W. Seventh St.

Smith's HOTEL BLEND COFFEE 25¢ Per Lb. ROASTED FRESH DAILY 216-218 So. Spring St. MAIN 8423 HOME 10866

DRS. SHORES & SHORES, Offices in the Henne Bldg., rooms 222 to 225. Take elevator or easy stairs. A thorough medical examination Free to all who apply with catarrh, deafness or any chronic nervous or private diseases. $5 a Month—medicines free for all catarrhal diseases. Hours—9 to 5; evenings, 7 to 8; Sundays—10 to 12. Henne Bldg., Third and Spring. Entrance 122 W Third.

COLORADO RIVER LANDS Ask for Booklet TODAY W. I. Hollingsworth & Co. 122 WEST SIXTH STREET

RAILROAD RECORD.

RATE DISPUTES COME TO FORE.

Hope to Secure Local Man on Commerce Court.

Refrigeration Charges Up a Week Hence.

Attorney Leaves for East in Growers' Interest.

The perennial dispute between the railroads and the citrus fruit growers of Southern California is coming to the fore again as a subject of not a little agitation among shippers and carriers. The latest developments go to show that the present season of controversy will be fruitful in the establishment of decisive precedents.

The final hearing before the Interstate Commerce Commission on the question of refrigeration charges is scheduled to begin in Washington, D. C., one week from today. Attorney A. F. Call, who will represent the Fruit Growers' Exchange and the fruit men generally, will leave tomorrow for the Capital city to make the concluding presentation of the shippers' claims.

These, as set forth in the hearing held last March and in the supplementary hearing in September, are that refrigeration of citrus fruits en route is merely incidental to the shipping, and should not be made the subject of a large additional profit, which is now asserted to be approximately 100 per cent.

Considerable interest is aroused in fruit-growing circles by reports from the East to the effect that the President has practically decided upon the personnel of the new comerce court, which is to act as a final court of appeal in all cases involving shipping rates.

Senator Flint has been putting forth every effort to have a Southern California man named as a member of this court. The members of the local Fruit Growers' Exchange express themselves as sanguine of success; and regard the naming of such as being practically a guarantee that they will attain at least a part of the desired reductions through him. It is understood that no protest will be forthcoming from the railroads, the officials being inclined to consider it as something of a victory, themselves.

One of the first cases to be brought the new court will be that of the legality of the present injunction restraining the roads from the enforcement of the $1.15 rate for which they are fighting. Its ruling is expected to be decisive, not only in regard to the condition of California fruit on the Eastern market, but as to the relation which the Western products will bear to those of Flordia. The pricipal reason adduced for low rates from Flordia hitherto has been those prevailing from California, irrespective of the difference in distance.

The railway officials, who are leading the battle for higher rates, base their assertions to a considerable extent upon the recent investigations of, Attorney Frank M. Thompson in the matter of the reported exorbitant charges of commission men upon the growers themselves.

Thompson's reports, which are to be submitted to the commerce court, are construed by the carriers to mean unquestionably that the real injury to the growers is done by the jobbers and not by the railroads. He cites instances of fruit shipped from Southern California to Chicago commission men, where, though the freight rates were but a small fraction of the value of the shipment, the grower received nothing.

Further asserting that like conditions obtain even in the fruit-growing section itself, where freight rates are not a factor, he says:

"I can purchase the highest grade of California apricots in Chicago for $1.32 a dozen, where the same goods in Los Angeles cost $1.65 a dozen. The finest grade of California lemon cling peaches cost $1.44 a dozen in Chicago and $1.90 in California at the same time. These canned fruits were raised and packed in California. After the jobber had shipped them to Chicago I could purchase the apricots for 25 and the peaches for 46 cents cheaper, a dozen cans than in California.

POSITION ABOLISHED.

ESPEE ARCHITECT RESIGNS.

[BY DIRECT WIRE TO THE TIMES.]

SAN FRANCISCO, Nov. 30.—[Exclusive Dispatch.] E. J. Patterson, architect of the Southern Pacific Company, served his connection with the railroad today. It is understood the position will be abolished and in the future the work will be given to individuals.

Architect Patterson returned a few days ago from Chicago, where he made arrangements to handle work locally for a firm of Eastern architects. He has been in the service of the Southern Pacific for ten years, and during that time has built several large depot buildings. In addition to his work for the Southern Pacific, he has built depots for the Oregon Short Line, handling the work on the Union station at Salt Lake City, and for the Oregon and Washington passenger depot at Seattle.

PULLMANS PAY TAXES.

STATE OFFICIALS SURPRISED.

[BY DIRECT WIRE TO THE TIMES.]

SACRAMENTO, Nov. 30.—[Exclusive Dispatch.] For the first time in four years the Pullman Palace Car Company has paid its taxes to the State of California. It declined to pay its assessment in 1907, 1908 and 1909. The three years, taxes are now in the courts for adjudication and it was expected that the same course would be taken for the year 1910. But there was a surprise when a representative of the company came to the city and paid for this year. The amount was $36,694.62 and this amount was distributed into the following funds by Controller Nye: general fund $2537.45; school fund $2150.30; interest and sinking fund $1253.12; State University fund $664.56; high school fund $254.98; railway tax fund $28,863.22.

DURBROW QUITS ESPEE.

COMMERCIAL COUNSEL RESIGNS.

[BY DIRECT WIRE TO THE TIMES.]

SAN FRANCISCO, Nov. 30.—[Exclusive Dispatch.] C. W. Durbrow, for eight years in the legal department of the Southern Pacific, acting recently as commercial counsel, has tendered his resignation to W. F. Herrin. It is understood the resignation will take effect January 1. Derbrow left for Washington, D. C., today to assist Attorney Peter F. Dunne of the Southern Pacific in some important cases now pending there. He expects to return to San Francisco before the first of the year to complete his work with the railway company before finally severing his connection with the corporation. In railroad circles there is much conjecture as to who will be Durbrow's successor. Guy Shoup of the legal department being generally mentioned for the place.

Will Celebrate Arrival.

Announcement was made yesterday that a reception programme is being prepared to signalize the arrival of the big new ocean-going steamers, the Yale and Harvard, which are expected to arrive here December 12 from their trip around the Horn. Details have not yet been worked out, though one feature will be a mid-ocean reception tendered by officials of the Salt Lake Railroad and the Pacific Navigation Company, who will go down to meet the big boats in Capt. Goodall's yacht. At the time of their arrival at San Pedro the boats will be given a thorough overhauling, which will include the replacing of their present coal furnaces by oil burners. The one first in readiness will be requisitioned for a pleasure trip for officials of the two companies to Catalina and elsewhere. The date for the begining of the regular Coast run will be about December 20.

Capt. Goodall, one of the owners, is now in San Francisco arranging the final details for the new service. The company will shortly open offices in the Pacific Electric Building.

Probably No Changes.

The reports to the effect that there are to be some radical changes in the present set of officials which are at the head of the Pacific Electric Railway because of the recent change in ownership are by no means equally current in the inside circles of railwaydom. Those best in a position to know are not committing themselves but it is generally understood that there are to be no further shifts.

Traffic Notes.

The Santa Fe officials are looking forward to a record season in the matter of tourist travel to Southern California. Extra coaches will be carried on most of the trains leaving Chicago during the coming weeks. Beginning January 1 and extending through February the road will run four extra "limiteds" a week from Chicago through to this city. Hithterto but two extras have been found necessary.

Arrangements have been made by H. P. Wood, of the Hawaiian Promotion Committee, to extend special entertainment to the Pacific Coast traveling passenger agents at the convention to be held in Honolulu at the time of the Floral Parade, February 20. Two delegates have been appointed to represent the local Chamber of Commerce and a special excursion for the public will leave for Honolulu on February 11. Charles Brown of the steamship department of the German-American Savings Bank is acting as the local agent.

Joseph N. Henderson, Pacific Coast passenger agent for the Washington-Sunset Route is visiting the local offices from his headquarters in San Francisco.

W. H. Tayloe, general agent for the Southern Railway with headquarters at Denver, arrived in the city yesterday on a tour of inspection of the Coast roads.

21 More Shopping Days Until Xmas! Hurry!

Time is flying—don't delay. Buy now when sales-people are in better condition to give you careful, thoughtful attention—help avoid their last-minute, wearying rush. They'll appreciate it!

No store so well prepared to serve you. No store with stocks so large.

6 Pairs Silk Lisle Stock'gs $1.50

Nicely boxed—ready to give as a Christmas present. Extra quality Radiant Silk Lisle, in fast black; double heels and soles for strength.

LARGEST DEPARTMENT STORE WEST OF CHICAGO

Hamburger's

BROADWAY, EIGHTH, & HILL STREETS

I've Got a Handsome Big Affinity 15c

The latest hit—by a local musician, Josephine Branta Ihmsen. The swing of the air to this song is remarkably catching.

Aprons for Xmas Gifts

Extremely dainty and most acceptable are these pretty aprons with lace and embroidery trimmings.

Round White Lawn Aprons, neatly made and ruffle trimmed. Special each at..... 25c

Small White Lawn Aprons, Val. lace, embroidery trimmed; also sewing aprons that would make especially desirable gifts.... 50c

Our Big Fourth Floor Toy Dept. the Sensation of the Hour

Royal Regent Corsets at . . . $2.65

Models Worth from $3.00 to $3.50

A special lot for the heavier figures. These have extra long skirt, medium bust and 8 stout supporters. No corset will give the slender appearance to a greater degree than the Royal Regent. Try one today!

Royal Regent Corsets in Fashion's latest "Nuform" styles. For slender figures, $1.00 and $1.50.

Silk Petticoats

Messalines, Jersey top, Pompadour, Taffeta and Persian trimmed styles. Some smart effects that will please you. Excellent values $5.00

The immensity of it—the glitter and the glare of wonderful displays—these are the things that impress you the instant you step into this wonderland of Toys and Christmas goods. Every staple toy known to grown-ups and children is here. Hundreds of novelties picked up abroad by our buyer are here. Everything suggestive of Christmas is here at prices so low that they create a sensation also.

Santa Claus holds his receptions from 11 to 12 in the mornings and from 3 to 5 afternoons. The Clown and his trick dog do some funny stunts from 10 to 10:30 mornings and 2.00 to 2:30 afternoons.

Doll Go-Carts—One-motion, collapsible; rubber tired $3.00
Mechanical Trains—Strong, clock-work locomotive $2.00
Pianos—Rosewood finish; gilt legs; properly tuned $1.25
Rocking Horses—Plush, with leather saddle and bridle $8.50
Flying Machines and Aeroplanes—The latest models at $1.00
Toy Typewriters—The best educational toy sold; only $1.00
Iron Toys—Hooks and Ladders, Fire Engines, Carts, etc. 50c
Tea Sets—Fine china, prettily decorated; special at $1.25

Animals—Plush, Fur and Cloth Dogs, Cats, Rabbits, etc. 25c
Handcars—All steel gear; rubber tired wheels, at $3.50
Chairs—Strong and large; brightly varnished, etc $1.25
Tables—Patent folding kind, for tea table, only 50c
Building Blocks—Large Set, hardwood, hygienic, at $2.50
Games—Magnetic Fish Pond, Bombardment, Lotto, etc. 50c
Stoves—Steel, black Japanned; cooking utensils $1.00
Doll Furniture—Chiffonieres, China Closets, etc., at $6.00

Xmas Handkerchiefs

We have never shown so many pretty kinds before. High or low priced, they're beautiful for Xmas gifts!

THE "ANGELUS"

Especially popular are these of fine linen with real hand embroidery in the corners. Dainty and sheer as a Christmas gift should be. In a pretty box ..... 3 for $1

THE "SPIDER WEB"

The name implies the quality of the fine lawn of which these handkerchiefs are made. Madeira embroidered and put up in fancy box for mailing ..... 3 for 35c

INITIAL HANDKERCHIEFS

Monogram initials worked in real Antrim embroidery. One-eighth-inch spoke-stitch hem. Extremely dainty and fine; put up in fancy box for gifts ..... 3 for 50c

Send your packages from the Wells Fargo or the Postoffice Sub-stations on our Main Floor. They save you many steps and much time.

Dainty, delicious snacks in our beautiful Cafe, after 2 o'clock for 25c. Try one while you are shopping.

A Great Wholesale Millinery Clearance Starts Thursday!

A semi-annual event of utmost importance! At the close of each wholesale season, which ends long before the retail, we transfer all remaining wholesale stock to the retail department, and inaugurate a sale that always means phenomenal savings! Some of this stock is made up in our own workrooms, and this, together with untrimmed shapes and trimming materials of all kinds is closed out at prices that represent only a small part of the original markings. Note the items listed here to get an idea of the scope of this sale and the values offered—then take advantage!

Untrimmed and Trimmed Hats at Seemingly Incredible Prices

$5 Untrimmed Hats at $2.45

Stunning shapes of velvet and velvet and silk combined. Most of them are black, and both the turban and the large dress shapes are included. A worth while opportunity for the home milliner here.

$2.95 Untrimmed Hats 50c

Shapes of felts, also some with black or colored bouclé silk top and black velvet facing. All are this season's styles. A notable saving on each.

$3.95 UNTRIMMED HATS—Smart shapes of satin, with black velvet edge, in this sale to go at, each.... $1.00

$10 Hatter's Plush Hats $3.95

Also mohair plush shapes in the late and popular French styles. Come in black and wanted colors and are the same hats that have sold all season—sold briskly, too—at $7.50 to $10.00. See these.

$3.95 Trimmed Millinery, priced only $1.95
$5.00 Trimmed Millinery, priced only $2.48
$7.50 Trimmed Millinery, special at $3.75
$10.00 Trimmed Millinery, clearance price $4.95
$16.50 Trimmed Millinery, priced at $7.95
$75.00 Trimmed Millinery, rich and exclusive models,

$20.00 Trimmed Millinery, for only $9.85
$25.00 Trimmed Millinery, priced $12.95
$39.00 Trimmed Millinery, priced $18.75
$49.00 Trimmed Millinery, only $22.50
$65.00 Trimmed Millinery, only $29.50
especially priced in Thursday's clearance sale .. $37.50

$10 to $16.50 Trimmed Hats at . $6.48

Including the very newest and most wanted styles. Stunning models made from wholesale materials by our own corps of expert designers and deft-fingered artist milliners. Hats with style and distinction.

$29 to $39 Trimmed Hats at $16.85

Beautiful plume-trimmed picture hats, also draped velvet models trimmed with rich plumes. Most of these are black and all are wonderful values. The season's best and most popular styles portrayed.

Xmas shoppers appreciate the convenience of our Rest Room on the Second Floor. Free Telephones for use of customers.

Parcels wrapped for mailing or expressing Free. Check parcels at the Accommodation Desk, on the Main Floor while you do your shopping. No charge.

$5 to $8 Fancy Pillows at $2.50

There Are Over Fifty Different Styles

These are sample pillow tops that were made for display purposes and are exquisite examples of the richest and most beautiful needlework. This price includes the completed pillow stuffed and ruffled. For an especially handsome Christmas gift that is sure to be highly appreciated, select one of these.

Renaissance Linens at . . 50c

Large doily size. Genuine Renaissance, most of them with drawn-work centers. High grade linens of the kind every household needs. Buy them Friday for only 50c each.

Millinery Velvets at $1.00

Also dress velvets. A full line of colorings in both the plain and paon weaves. Velvet was never more popular than it is now and these are extraordinary values.

$2 Mannish Suitings $1.00

All Wanted Weaves at Just One Half

The qualities are splendid and the widths range from 46 inches to 1 1-2 yards—so that any of them will cut to advantage, making a stunning suit very moderate in cost, particularly when you can buy the materials at just half the regular price. Weaves and colorings are those that are now most popular.

DESMOND'S

Men's and Young Men's Clothes, Hats and Furnishings

Spring at Third St., L. A.

To Our Customers

Have You Seen and REGISTERED for Our

NEW 1911

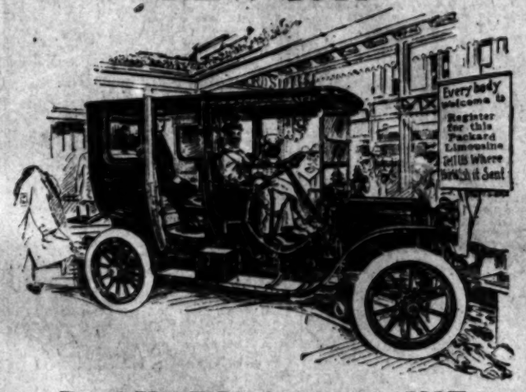

Every Time

You Come in You are Entitled to Register.

DESMOND'S

PACKARD LIMOUSINE

On Exhibition at Our Store?

(To be Given Away January 4th, Next)

Ask to See Our Special Values in Men's and Young Men's Suits at $14.75

And Our $40, $35 and $30 Overcoats now on Sale While They Last at $25.00

Largest Dental Office on the Coast. Good Set Teeth. $3.50

Yale Dentists

444 So. Broadway.

Open evenings till 8 Sundays, 9 to 12 M. Home Phone F2544.

1/4 Off Women's New Garments

BEHREND 719 So. BROADWAY

Egan Dramatic School

The reason the Egan Dramatic School is the greatest dramatic school in the west is because every feature is an attest. Students may enter at any time. Top Floor Majestic Theater Building Bdy. 2981 F2546

Von Stein Academy Of Music

Tenth and Hill streets.

PHONES—A3786, Broadway 3923.

Best instruction on piano, pipe organ, violin, cello, voice brass and reed instruments. Excellent Free advantages. Terms to suit.

Information and catalog FREE.

NIGHT SCHOOL—TELEGRAPHY, SHORTHAND, TYPEWRITING.

To encourage evening study we offer complete courses in Telegraphy or Stenography for $25. Official R. P. School. 349 Central ave. Main 1012.

HEALD'S

Business College, northeast corner Eighth and Hill Sts. F6700, Main 511. Send for full information.

Kenyon's Polytechnic Business College

1329 So. Grand Ave.

Positions our Graduates. Low Rates.

Schools and Colleges

MARLBOROUGH PREPARATORY SCHOOL

636 West Adams t.

Between Chester Place and Figueroa St. Conveyance with teacher will be provided when necessary.

Fine girls' school. Reopens after short term began Sept. 27th. Careful home training, permanent advancement, irrespective of grade limit.

Physical development a specialty. Grounds adapted to freedom of outdoor life. Telephones—West 3216 and 22593.

MISS IDA B. LINDLEY, Principal.

Marlborough School for Girls

645 West 23rd Street.

Fall term began Sept. 27th. Certificate admits to colleges. Pupils under 14 not received.

References from school last attended absolutely necessary if applicant is unknown to principals.

Monthly lectures in French, with stereopticon, by Mme. Jacquard Auclair of the French Alliance.

Catalogues sent on application.

MISS GEORGIE A. CANFIELD, Principal.

MISS GRACE WILTSHIRE, Associate Principal.

Girls' Collegiate School

Resident and Day Pupils.

Lower school (Girls under 14 yrs. of age) Kindergarten, Primary, Preparatory Classes. New, attractive buildings.

MISS THOMAS AND MISS MORROW PRINCIPALS

649 West Adams Street

Telephones: W. 6533 Home 22367

Upper School (Casa de Rosas)

Adams and Hoover Streets.

Academy, Post-graduate Courses. Accredited to all Colleges. Domestic Science, Music, Art, Gymnasium. Spacious grounds.

MISS PARSONS AND MISS DENNEN, PRINCIPALS.

Telephones: Home 22593, Sunset, West 717

The Brownsberger Commercial College

ALL TERM NOW IN PROGRESS DAY AND NIGHT CLASSES.

923-5-7 West Seventh. Both Phones.

Jos. W. H. Camp, M.D., Sec'y and Manager.

MISS WING'S SCHOOL

1226 Alvarado

Day and boarding school for girls. All grades and departments. Fall term just opening. Courses same as those given in public schools. Music, domestic science, athletics, private tuition, in all branches.

Home 24566 West 6944

URBAN MILITARY ACADEMY

Corner Ninth and Hoover.

Boarding and Day School. Thorough, wholesome Christian home. Home study.

MARYLAND SCHOOL

930 BEACON STREET.

Home and Day School. All conveniences. Individual instruction. Good Music. Elocution. Home 51161; Main 960.

FRANCES A. BARR, Principal.

CALIFORNIA SCHOOL

Boarding and Day. For Boys. Open all year. Military drill, athletic field, etc. 1343-53 Lo olace Ave. M. WILLIAM KNIGHT, M. A., Prin. Home 20475.

HOLLYWOOD SCHOOL

FOR GIRLS

Boarding and Day Pupils. Out-door study, recreations and physical culture. Sleeping porches. Home Phone 27297.

Cumnock School

Boarding and Day School for young women. Seventeenth year. Primary, Grammar and High School grades. Courses in Domestic and Physical Education. Limited number of boarding pupils. Highest ideals in education are embodied. Splendid equipment, strong faculty, thorough work. Send for catalogue. 1200 South Figueroa Street.

Business College The Isaac Bloodgood

6th Floor, HAMBURGER BLDG.

F-1338. Main 8918.

LOS ANGELES BUSINESS COLLEGE

417 W. Fifth. Inc. 1898. Both Phones. Superior in Every Way. Get Rates.

Throop Academy

PASADENA, CALIFORNIA.

A Polytechnic High School. New bungalow dormitory.

THE WESTLAKE SCHOOL FOR GIRLS

Residence and day school. Accredited to Berkeley, Stanford, and eastern colleges. Affiliated Paris School. Catalogue upon request. 618 SO. ALVARADO.

HOLLMAN BUSINESS COLLEGE

Arts-Crafts Courier Bldg., 215 S. Broadway. An ideal Business and Shorthand School; special advantages. Rate $10 a month. Personal attention to each student. Day and evening sessions. A1562; Home 2586. D. L. Hollman, Pres.

Y.M.C.A. Day Commercial School offers complete, practical courses in Business, Shorthand, Accountancy and Law. Send for catalog. 212 So. Hope St.

In Two Parts, C

PER ANNUM $9.00

THE SKY.

BRIEF WEATHER REPO

(The complete weather report will be f Page II, Part II.)

MAXIMUM TEMPERATURES.—Los les, 79 deg.; Cincinnati, 38; Chicago, 37; ans City, 56; St. Paul, 24.

FORECAST.—For Los Ange Cloudy Friday; light north wind. cities and vicinity: Cloudy Friday; moderate south wind.

YESTERDAY.—Maximum temperatu deg.; minimum, 55 deg. Wind, 5 a.m., coast, velocity 32 miles; 5 p.m., west, velo miles.

THE PAPER TODAY.

Total cols. reading matter.....
Total cols. advertising matter.....

INDEX TO PARTS AND PAGE

Part I.

1. Helen Taft Makes Washington Debut.
Politics in Ireland at Acute Stage.
Chicago Union Thugs Beat Girl.
2. Proceedings in Glover Murder Trial.
3. Happenings Along the Pacific Coast.
4. Affairs at the National Capital.
5. Topics of the Los Angeles Stage.
6. Live Doings in the Field of Sport.
14. Los Angeles County Correspondence.
15. South of Tehachapi News Budget.
16. City News in Brief: Vital Record.

Part II.

1. Japanese Cruisers Visit Los Angeles.
Young Chinese Buy Airship.
How Paul Rowan Reduced His Weight.
Fight for Swill Shows Trade Secrets.
2. Public Service: City Hall and Courts.
3. News From the California Oil Fields.
4. The Editorial Page: Pen Points.
5. Big Theatrial Bunch on Today.
6. Events in Los Angeles Society.
7. Fads, Features, Fancies for Women.
8. San Joaquin Valley Correspondence.
9. Picketing Cases Worry Labor Unionists.
10. Market Reports: Financial Items.
12. Correspondence From Arizona.

POINTS OF THE NEWS IN THIS ISSUE.

THE CITY. Japanese cruisers which were in war against Russia arrive at San Pedro and are heartily greeted by local Nipponese; Chamber of Commerce committee ranges for entertainment for admiral and officers.

Not to be outdone by wealthy youngsters of the East, two Los Angeles men determine to become aviators.

District Court of Appeal grants new trial to Willis Bronting, who was found guilty of murder of William Salter, veteran.

Local suffragettes hope to promote their campaign by entertaining Southern California legislators-elect at banquet and turning brunette side of propaganda oratory on them.

Sick wife left in destitution with child, husband arrested in Bakersfield.

Trio of negroes put to flight by plucky citizen when they attempt to rob him.

Four local contractors bid on cleaning filth at the land end of the San Pedro breakwater.

Legal fight for the swill from cafeterias establishments reveals trade secrets.

Laborite bosses show white feather and fail to have picketing cases now pending in the Police Court dismissed.

SOUTHERN CALIFORNIA. Carload of oranges from San Bernardino county to be shipped east by water from San Pedro; special rate of 55 cents per hundred pounds to New York granted; other such shipments may follow.

Santa Barbara will spend many thousand dollars on its ocean front parking plan.

Santa Monica proposes to bond itself for the purpose of constructing a polytechnic and agricultural school.

Long Beach Chamber of Commerce by light vote goes on record in favor of postoffice being closed on Sundays.

Bakersfield claims that an aged Mexican woman of that city is 123 years old, and further asserts that she is the oldest person in the United States.

PACIFIC SLOPE. Adoption of judicial recall by Arizona Constitutional Convention fail to endanger chances of Statehood.

Relatives start search for man and wife who disappear in April while en route from China to visit California.

Chief of Mojave Indians leaves for Washington to visit President Taft and endeavor to secure allotment of lands in trust.

Stockton High School principal issues edict that artificial curls, cosmetics and other beautifiers must not be used by scholars of gentler sex; near-riot follows.

Important case involving falsifying bank records opens at Bisbee.

Bisbee cowboys report attack on railroad train by Mexican revolutionists and critical situation at Calbeahua.

GENERAL EASTERN. Pullman Car Company voluntarily offers rate reductions on berths; railroads oppose on grounds that cut is excessive, while State officials say it is insufficient.

Striking thugs assault eighteen-year-old Chicago girl, beating her into insensibility with blackjacks because she dares to earn a living.

Atty.-Gen. Byers of Iowa comes out with formal announcement of his candidacy for Dolliver's seat in United States Senate.

Mrs. Lillian Glover undergoes gruelling cross-examination during trial of Hattie Le Blanc for murder of Dr. Glover at Cambridge, Mass.

Fresno millionaire runs foot race with Benjamin Ide Wheeler in Nebraska, fails, tears trousers and goes into temporary retirement.

New York graft probe committee wants to know where, when, why and how racing association funds were spent.

Youthful New Jersey elopers married after living six weeks in cave in Catskill Mountains; parents finally relent.

WASHINGTON. President Taft completes his message to Congress, with Cabinet aiding in revision of certain sections; special message to deal with irrigation projects.

Name of Franklin K. Lane is prominently mentioned as circuit judge and member of new Commerce Court.

Republican members of Ballinger-Pinchot investigating committee meet in Washington to prepare majority report for Congress.

National capital now reported anxious to hold Panama exposition itself.

Lack of competition marks opening of bids for construction of two great Dreadnaughts for United States navy.

Miss Helen Taft, daughter of President, is formally presented to society at brilliant reception in White House.

FOREIGN. Leader of projected German Antarctic expedition announces that funds have been secured and that party will leave in April of coming year.

Bitter three-cornered fight marks Irish campaign, with William O'Brien carrying the fight into the interior counties of Ireland.

English artist blames corsets and cosmetics for ruination of once graceful figures of both English and American women.

Hundred and fifty thousand Spaniards present petition to Cortes praying for religious freedom for other denominations than Catholics.

Porfirio Diaz, inaugurated for eighth time as President of Mexico, issues personal message to all nations; no change in personnel of Cabinet; not one discordant note mars ceremony.

FINANCIAL. Sensationally bullish figures on condition of winter wheat crop of Central India send price of grain well up; provisions also advance.

Stock prices on New York Exchange tumble during another overbuilding process; pessimism shown by dull reflected in speculative market.

Bank of England reduces discount rate from 5 to 4½ per cent.

LAWLER MAY GO TO MEXICO

WASHINGTON, Dec. 1.—[Exclusive Dispatch.] It is probable that Asst. Atty.-Gen. Oscar Lawler will be directed to go to the City of Mexico to arrange personally for the co-operation of the Mexican government in work to be done below Imperial on the Colorado River. The matter is in the hands of the State Department and some announcement is looked for tomorrow.